Tonight: Clearing
Sunday: Late Cloud

Victoria Times

WEEKEND EDITION
30 cents

95th YEAR, No. 192 ★ ★ VICTORIA, BRITISH COLUMBIA, SATURDAY, JANUARY 27, 1979 15 CENTS DAILY, 30 CENTS SATURDAY

Gunman Frees 12

TOKYO (UPI) — A tattooed gunman who killed four persons in an aborted bank robbery in Osaka and demanded $250,000 freed 12 hostages today, including one man who was riddled by shotgun fire and had his left ear chopped off.

Police said the gunman, identified as Akiyoshi Umekawa, 30, refused to give himself up despite appeals by his mother, Mrs. Shizuko Umekawa, 73.

He threatened earlier to kill the captives "one by one" unless his demands were met.

Umekawa, armed with a shotgun, tried to rob the Mitsubishi Bank's Kitabatake branch in Osaka.

He seized 37 hostages, including bank employees and customers, and shot and killed two bank clerks and two policemen. He still held 23 persons.

By nightfall the gunman had released eight customers and five bank officials, including two women and three wounded men. A pregnant woman customer was freed shortly after the attempted holdup on Friday and another woman escaped.

Welfare No Drawback

The B.C. government will allow welfare recipients to receive the free shares of the B.C. Resources Investment Corp. promised by Premier Bill Bennett, a government spokesman said Friday.

Current regulations limit assets allowed to be owned by people on welfare but these will be amended.

5 MILLION CHEER PONTIFF

Turbulent Talks Ahead for Pope



John McKay photo

YEAR OF THE RAM on the Chinese calendar starts at midnight tonight and Bessie Tang is ready for the magic moment. The celebration will continue 15 days and end with a Chinese lion dance parade in Chinatown on Feb. 11 at 1 p.m. See story on page 17.

MEXICO CITY (AP) — Pope John Paul II opens a Latin American bishops' conference today and some churchmen predict the meeting will be as rocky as the earthquakes that hit Mexico before his arrival.

"Those earthquakes may not have been as much a divine welcome of the Pope's first visit to Mexico as they were a presage of the problems he faces at the conference in Puebla," one prelate said Friday as the pontiff celebrated mass in Mexico City's Metropolitan Cathedral.

An estimated five million cheering, waving, joyous Mexicans showered the Pope with adulation today as he travelled slowly by motorcade through the heart of the Mexico capital to the national shrine.

At one point, the Pope stopped the motorcade, stepped down from his open vehicle and mingled with the multitude, touching hands, blessing babies and acknowledging the roar of the adoring crowds.

The working sessions of the conference will be conducted in Puebla, 105 kilometres southeast of the capital, where the pontiff will travel Sunday.

Two years in the planning, the conference is billed as the most significant meeting of Latin American churchmen in a decade. It has drawn 250 prelates to plan the future of the church in the turbulent social and political life of Central and South America, home of almost half the world's 750 million Roman Catholics.

John Paul will celebrate mass at the Basilica and deliver a pastoral sermon setting the tone for the conference. It is expected to be his most important encyclical since becoming Pope last October.

Observers predict his toughest task will be to reconcile liberal prelates who want to involve the church more deeply in the social, political and economic problems facing Latin America, and conservatives who would restrict the church's role in sectarian affairs.

Liberals are expected to demand even-greater church involvement with the poor than they did at the last bishops' conference in Medellin, Colombia, in 1968. Observers say they may try to use the current 13-day meeting to push the church into more direct conflict with governments and even the church's own conservative community.

About 60 per cent of the 330 million Roman Catholics in South and Central America live in extreme poverty, and many of them are ruled by the authoritarian military governments that dominate the region.

The poor "have turned to the church as the only institution that can help them," said one prelate.

Mexico enforces sharp church-state separation, a legacy of an anti-clerical revolution in the last century. Since Mexico has no relations with the Vatican, the pope was welcomed unofficially as a "distinguished visitor."

Meat Checks Too Costly - Minister

Agriculture Minister Cyril Shelford said Friday province-wide meat inspection would hurt rather than help the B.C. livestock industry as a recent legislative report suggests.

The Select Standing Committee on Agriculture found filthy conditions in some of the smaller slaughterhouses outside the province's two inspection areas.

The researchers suggested that since large retailers buy only inspected meat, province-wide inspection would lead to more purchases of B.C. livestock.

But Shelford said the prohibitive cost of paying for federal inspectors in isolated areas would either drive the small slaughterhouses out of business or mean the farmer would receive even less for his products.

He said the small producers and slaughterhouses could not possibly break into the supermarket trade.

Safeway, for example, cuts all of its beef in Alberta. Even the B.C. cattle are shipped to Alberta for butchering for Safeway.

Shelford says in his long experience with the industry the small slaughterhouses in the uninspected areas cause no health problems.

He noted all meat inspection was turned over to the federal government in 1977. And it would be too costly to have a federal inspector pay regular visits to every farm or small slaughterhouse that butchered a handful of beef every week.

He said he's never seen any health hazards but if there are any specific companies not operating sanitary operations he would look into it.

"I would hate to see all the small ones get put out of business as a result of the cost of inspection," he said.

Province-wide inspection as the report recommends is a step in the wrong direction as far as the farmer is concerned as well, he added.

The minister said the farmer who takes his beef to be slaughtered sees what condition the slaughterhouse is in.

Shelford said he didn't expect farmers would patronize filthy slaughterhouses.

The legislature's study blamed unsanitary conditions it discovered in some interior meat plants on a lack of government inspection outside the Lower Mainland and Victoria.

Court Overturns Essay Order

VANCOUVER (CP) — The British Columbia Supreme Court has ruled that the B.C. Police Commission cannot order a police constable to write a 2,000-word essay on the care and handling of prisoners.

Constable Leslie Mitchell of the Matsqui municipal force was reprimanded and given the essay assignment after a prisoner suffered a broken jaw while he was being processed into jail.

Mr. Justice K. E. Meredeth ruled Thursday that the commission exceeded its power because it ordered the constable to pass the essay through superior officers to the commission.

"There is a hint here that Constable Mitchell is not the only person against whom the discipline is directed," he said. "I suspect that in this case the commission is looking less for a 2,000-word essay than an apology from Constable Mitchell."

The judge said the forced apology was the only way the commission thought Mitchell and others could be taught the lesson, but added he thinks it would do little to educate Mitchell or others who might read it.

Geoffry Mortimer, commission chairman, said the judge has done the commission a favor by clarifying the Police Act.

"Policemen now know that the commission can't give unfair discipline," he said.

"Although I don't think the order was unfair, I can see now that it might have been possible for some vindictive commissioner to hand down very punitive penalties without this definition of our power."

Woman Killed In Crash

A city woman is dead and a man partially paralysed in hospital following a three-vehicle collision at Cook and Johnson Friday night.

Dead is Janice Campbell, 18, of 1146 Leonard, who was a passenger in a van driven by Ronald Cheeke, 17, of 1664 Burton.

Another passenger, Norman Liimatta, 18, of 1504 Oakland, is in Victoria General Hospital in stable condition, paralysed on his right side with spinal injuries.

A city police spokesman said the accident occurred at 10:41 p.m. as the van entered the intersection and was hit broadside by two cars.

He said the Campbell girl and two others, Leanna Jane, 17, of 2115 Lorne Terrace, and Kerry O'Gorman, 16, address unavailable, were riding in the back and were hurled to the street.

The latter two escaped injury but the Campbell girl was pinned between a lamp standard and the van. She died moments after police arrived.

Neither Cheeke nor the drivers of the other two vehicles, Christina Lambe, 18, of 5770 Old West Saanich Road, and Dawn Miller, 21, of 2079 Crescent, were hurt.

A sixth passenger in the van, Tracy Stavdal, 16, of 2106 Marne, also escaped injury.

The traffic fatality was the first in the city this year but the fourth in Greater Victoria.



SUDDEN heart attack took life of former U.S. vice-president Nelson Rockefeller, 70, Friday night. Story and picture on Page 3.

Alberni Socred Used Pull for Grant: Dailly

A Port Alberni woman used her political connections to get a grant from the provincial lottery fund, Eileen Dailly, New Democratic MLA for Burnaby North, charged Friday.

Dailly said the approval of an application for a $9,875 grant submitted by Port Alberni Social Credit Association executive member and radio openline hostess Paula Anderson is another example of the government using the lottery funds for partisan political purposes.

Anderson, in a letter dated Nov. 20 to Grace McCarthy, then provincial secretary, appealed for the funds to buy a 15-passenger van for the Port Alberni Islander Blues, an intermediate B hockey club.

"As a member of the Social Credit constituency executive I would ask that you consider this request for funding as I believe that this is the type of help that wins community support," Anderson said in her letter.

She ended by offering the services of her open line radio show to "help in any way giving public information about your department."

Dailly said she had hoped when Hugh Curtis was appointed provincial secretary the disbursement of lottery funds would not be tainted with partisan politics.

"But events of the past few weeks suggest that Mr. Curtis has chosen to continue the questionable practice of using the funds to help Social Credit candidates at the expense of the Opposition," she said.

Dailly said Curtis has misled the public by suggesting all members of the legislature have been advised of the procedures for seeking lottery fund grants.

"While I have no doubt that the members of Mr. Curtis' party have been advised, other members of the legislature have been led on merry chases when they have sought information," she said.

"Social Credit MLAs are allowed to waltz into the provincial secretary's office anytime they want and leave with grants for footbridges, parking lots and breakwaters."

Curtis was unavailable for comment today.



Bakhtiar to Visit Exiled Khomeini

TEHRAN (UPI) — Prime Minister Shaphour Bakhtiar sealed Iran's airports today to block the triumphal return of Ayatollah Ruhollah Khomeini but said he would fly to Paris within 48 hours for talks with the exiled religious leader whose return could threaten civil war.

Bakhtiar's message was broadcast on Iranian state radio and television after its text was approved by Khomeini, the announcement said.

The government closed Iranian airports including Tehran International "until further notice" to block Khomeini's return despite massive street demonstrations in Iranian cities by millions of the ayatollah's supporters demanding his immediate return from 15 years of exile. Eleven persons were shot to death during the day.

Western diplomats have warned that Khomeini's return could touch off a civil war involving his followers and the army which so far has backed Bakhtiar. On Friday the army opened fire on pro-Khomeini demonstrators in the streets of Tehran, killing 28 in what anti-Bakhtiar people called the "Friday Massacre."

Less than two hours after he told the nation he would go to Paris if his talks with Khomeini reached a decisive stage, Bakhtiar announced his plans to visit Iran's main opposition leader in exile "for an exchange of views on the current situation in the country."

Bakhtiar insisted earlier in a broadcast interview that Khomeini delay his arrival and hinted at an assassination threat to the exiled Shiite Moslem leader, whose title means "beloved of Allah" and is roughly equivalent to the title of cardinal in the Roman Catholic Church.

Airline officials said the airline companies had received official notice advising them the Tehran International and other international airports in the country would remain closed until further notice.

Martial law authorities closed the airports three days ago for "security reasons" but originally had proposed to reopen them tonight.

In the pro-Khomeini demonstrations at least 11 persons were shot dead in the cities of Abadan and Gorgan and scores were wounded but the largest march in Tehran involving more than a million protesters passed peacefully with the army withdrawing most of its troops from the capital to avoid confrontation.

ON THE INSIDE

Back on the Rails

Britain's 27,000 locomotive drivers have agreed to halt a series of crippling 24-hour walkouts in return for immediate hearings on their pay demands. Page 2.

Discrimination Probe

The provincial government will set up a board of inquiry to deal with complaints that a Vancouver discotheque discriminates against blacks. Page 6.

Geese Reprieved

Greenpeace has won a guarantee from federal wildlife officials that none of Penticton's troublesome Canada geese will be shot. Page 8.

Vancouver Man Wanted

A Vancouver man suspected by Palestinian guerrillas of helping assassinate a PLO official has told the Canadian external affairs department he was not involved. Page 12.

Modest Pay Hike for MLAs

B.C.'s lawmakers who have been griping about their pay envelopes for some time probably will have something to smile about soon. Page 13.

Test-Tube Scotch Next?

Now that the world has test-tube babies, a researcher in England is experimenting with another of life's mysteries — test-tube scotch. Page 35.

Executives Jailed

Two executives connected with a large Montreal shipping company have been jailed in Belgium in connection with an alleged fraud of "enormous" proportions. Page 39.

INDEX

Births	40	Family	29-32
Chess	35	Finance	10, 11
Church	22, 23	Gardening	32
Classified	40-54	Sports	18-21
Comics	34	Theatre	36-38
Deaths	54	Travel	25-27

Victoria CBC Goes on Air March 31

CBC television broadcasting from its Victoria transmitter will start March 31, carrying Vancouver and network programming for an interim period.

A ruling Friday by the Canadian Radio-Television and Telecommunications Commission permits the nominal start of local broadcasting, although no Victoria production facilities will be involved.

The signal will be picked up by microwave from Vancouver and relayed at reduced power from the CBC's Saturna Island transmitter.

This is expected to give limited coverage in the Victoria-Gulf Islands area.

Victoria and Vancouver television watchers can continue to view all of the American stations.

Since it will be broadcasting at less than full power, the Saturna Island transmitter will not be considered a Vancouver local station so the CBC will lose its priority to bump an American station off the dial.

However, the commission said it will consider allowing Victoria to operate at full power when it can produce a minimum of seven hours and 10 minutes of local production from Victoria.

Victoria CBC production facilities are a victim of federal budget cuts. A new building is nearing completion at Kings and Blanshard but equipping and staffing has been postponed, possibly for a year.

When that happens it is expected the CBC will claim Channel 10 for its Victoria outlet.

A management spokesman for Cable 10 said there had been no communication regarding the Friday decision of CRTC and he expected cable programming will continue uninterrupted.

It is firm CRTC policy to give local and area television stations priority on the cable, meaning new stations can bump others off the cable when they go into business.

Victoria CBC Manager R.W. McGall said he had been given no details concerning the CRTC move. He expected much will depend on what transmitting power will be allowed for the rebroadcast of CBUT-TV Vancouver, determining how far the signal would go.

CHEK-TV Victoria has applied to be affiliated with the CTV network when the CBC starts Victoria broadcasting, freeing it from its CBC affiliation.

MPs from B.C. and thousands of residents for years have protested the feared loss of an American channel because of the Victoria station.

A strong opponent of the Victoria station is Simma Holt (L — Vancouver-Kingsway) who Thursday unsuccessfully sought to have the CBC abandon the Victoria project.

In the Commons, Holt said a second CBC outlet 20 miles from Vancouver is redundant.

O.C. SOCCER

ENGLISH FA CUP
Third Round
Wrexham vs. Stockport, ppd.

Fourth Round
Arsenal 2 Notts C 0
Ipswich 0 Orient 0
Notts F 3 York 1
Newcastle 1 Wolverhampton 1
Shrewsbury 2 Man City 0
Aldershot vs. Swindon, ppd.
Bristol R vs. Charlton, ppd.
Burnley vs. Sunderland, ppd.
Crystal P vs. Bristol C, ppd.
Fulham vs. Man United, ppd.
Leeds vs. West Brom, ppd.
Liverpool vs. Blackburn, ppd.
Newport vs. Colchester, ppd.
Oldham vs. Leicester, ppd.
Preston vs. Southampton, ppd.

ENGLISH LEAGUE
Division I
Birmingham vs. Queen's PR, ppd.
Bolton vs. Everton, ppd.
Middlesbrough vs. Derby, ppd.

Division II
Cambridge vs. Millwall, ppd.
Cardiff vs. West Ham, ppd.
Luton vs. Stoke, ppd.

Division III
Gillingham 0 Brentford 0
Oxford 1 Watford 1
Plymouth 2 Sheffield W 0
Bury vs. Tranmere, ppd.
Hull vs. Exeter, ppd.
Mansfield vs. Rotherham, ppd.
Peterborough vs. Chesterfield, ppd.
Swansea vs. Chester, ppd.
Walsall vs. Blackpool, ppd.

Division IV
Torquay 1 Darlington 0
Barnsley at Doncaster, ppd.
Bradford vs. Wigan, ppd.
Bournemouth vs. Port Vale, ppd.
Grimsby vs. Crew, ppd.
Halifax vs. Harflepools, ppd.
Hereford vs. Rochdale, ppd.
Northampton vs. Huddersfield, ppd.
Portsmouth vs. Aldershot, ppd.
Reading vs. Wimbledon, ppd.

SCOTTISH FA CUP
Second Round
Inverness vs. Falkirk, ppd.

Third Round
Arbroath 0 Airdrieonians 1
East Fife 0 Berwick 1
Hamilton 0 Aberdeen 2
Raith 0 Hearts 2
Ayr vs. Queen of S, ppd.
Clyde vs. Kilmarnock, ppd.
Clydebank vs. Queen's Pk, ppd.
Dumbarton vs. Alloa, ppd.
Dundee U vs. St. Mirren, ppd.
Dunfermline vs. Hibernian, ppd.
Meadowbank vs. Spartans, ppd.
Montrose vs. Celtic, ppd.
Morton vs. St. Johnstone, ppd.
Rangers vs. Motherwell, ppd.
Stirling vs. Partick, ppd.

SCOTTISH LEAGUE
Division II
East Stirling 4 Stranraer 1
Albion vs. Cowdenbeath, ppd.
Brechin vs. Stenhousemuir, ppd.

NORTHERN IRISH LEAGUE
Coleraine 0 Distillery 1
Portadown 3 Larne 1
(All other matches postponed)

Train Walkouts Called Off

Times News Services

LONDON — Britain's 27,000 railroad locomotive drivers agreed Friday to call off a series of crippling 24-hour walkouts but demanded immediate hearings on their pay demands.

At the same time, a judge ordered truck drivers to stop picketing a factory in a decision regarded as a major setback to the country's labor unions.

Locomotive drivers leader Ray Buckton said a special tribunal reprsenting management and all three rail unions should start studying his men's claims immediately.

"We will resume normal working, provided there is no delay," he said. "But we have been assured the tribunal will start hearings immediately."

Four drivers' strikes in the past two weeks to press demands for a 10 per cent pay bonus shut down the entire national railroad system and threw major cities into turmoil.

The agreement to convene a tribunal was reached at a series of meetings between drivers' union leaders and Len Murray, General Secretary of the 12 million member Trades Union Congresss.

In a related labor matter, Justice Sir Desmond Ackner ruled in the London High Court that striking truckers must stop picketing a firm — United Biscuits Co. — not directly involved in their dispute.

The ruling was a major setback for the unions which have relied heavily during the current strike on such so-called "secondary picketing." However, legal experts said the truckers were certain to appeal the decision.

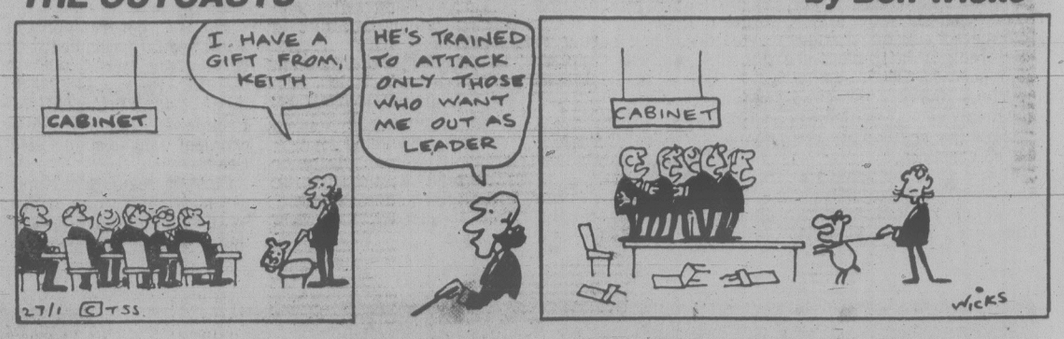
Meanwhile, a senior minister has warned truck drivers that their action has put Britain's industry in jeopardy.

Industry Minister Eric Varley told Parliament Friday night that although over-all production was only 10 per cent down from normal during the week, output will decline and may get much worse.

In an effort to work out a new over-all deal on wages and economic policy, Chancellor of the Exchequer Denis Healey and four other senior cabinet ministers met top Trades Union Congress officials.

The government said the two-week nationwide strike caused widespread raw material shortages, hit imports and resulted in 100,000 workers being laid off so far.

THE OUTCASTS **by Ben Wicks**



GLAZIERS ON JOB MONDAY

About 450 glassworkers in B.C. will be back at work Monday after staging a four-day walkout this week to protest what they see as an erosion of their traditional work by other construction trades.

The decision came Friday following a ruling from the Labor Relations Board the day before that the walkout was illegal.

There are about 575 glassworkers or glaziers in B.C., 40 or 50 of them in Victoria.

Finn Hildebrandt, business manager for the Glaziers Union Local 1527, said Friday from Vancouver the members are returning under protest because their complaints have not been resolved.

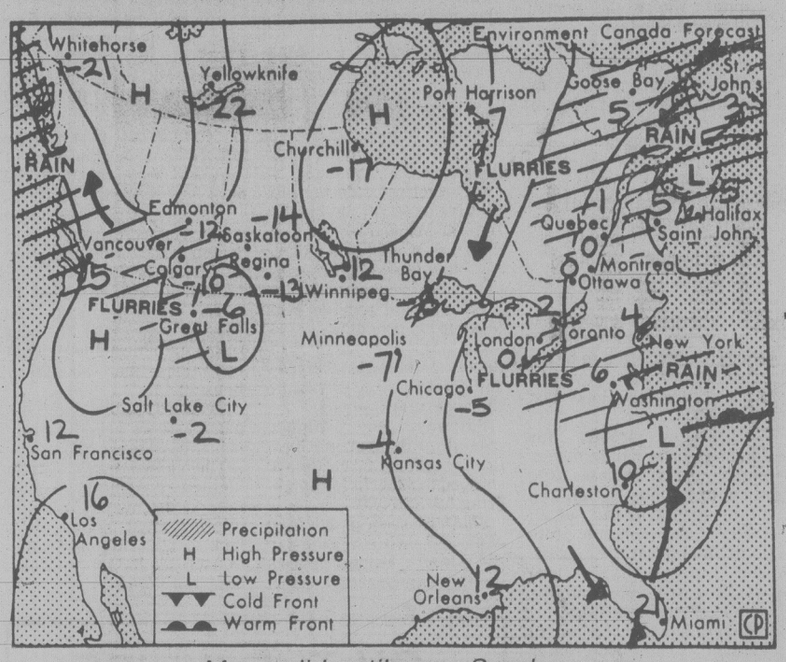
However, one upshot of the walkout, he said, is that there will be meetings between the Construction Labor Relations Association and a special jurisdictional committee in an effort to resolve the issues.

Carter Cuts Tourism $$

WASHINGTON (AP) — Foreign tourists may have to find their way to the United States without help from the U.S. government. The Carter administration has called for an 80-per-cent reduction in the budget of the U.S. Travel Service, which operates offices in six countries. Senators from states which depend heavily on tourism are expected to oppose the measure.

TRAFALGAR
FROM 8:30 NIGHTLY
IN THE
TOWER LOUNGE
RED LION
MOTOR INN 1 22

the weather



Map valid until noon Sunday

Snow lingered in the eastern interior this morning but in other areas of British Columbia skies were clearing. Sunshine is expected for the weekend. However the threat of snow and cooler temperatures hangs over the central interior as arctic air from the Yukon prepares to plunge southward through the interior later today. Coastal areas will see increasing cloudiness Sunday ahead of a Pacific storm which will bring rain to the Charlottes late in the day.

ENVIRONMENT CANADA WEATHER OFFICE
10 A.M. FORECASTS
Valid Until Midnight Sunday

Greater Victoria: today sunny except a few morning cloudy periods and isolated showers of rain or mixed rain and snow. Highs near 5. Lows tonight about zero. Sunday mostly sunny but clouding over late in the day. Highs near 4.

Greater Vancouver, East Vancouver Island: today morning cloudy periods and a few showers of rain or wet snow then sunny. Highs near 4. Lows tonight minus 2. Sunday mostly sunny but clouding over late in the day. Highs near 3.

Lower Mainland: today cloudy. Periods of wet snow decreasing to a few showers of mixed rain and snow this morning. A few afternoon sunny periods. Highs 1 to 4. lows tonight minus 5. Sunday mostly sunny clouding over in the evening. Highs near 3.

North and West Vancouver Island: today cloudy with sunny periods. A few showers of rain or wet snow this morning. Highs 3 to 5. Lows tonight zero to minus 2. Sunday increasing cloudiness with occasional rain in the evening. Highs 4 to 6.

TEMPERATURES
Yesterday

	Max.	Min.	Prcp.
Victoria	5	1	0.5
Normal	6	1	

One Year Ago

Victoria	10	4	—

Across Canada

Prince George	— 6	—12	1.3
Terrace	2	— 1	0.2
Port Hardy	4	1	12.6
Tofino	5	— 2	6.4
Comox	4	— 1	10.4
Vancouver	2	— 1	4.6
Kamloops	— 5	— 9	—
Cranbrook	—11	—13	—
Williams Lake	— 8	—13	3.6
Fort Nelson	—13	—16	—
Edmonton	— 9	—13	—
Jasper	— 8	—11	1.6
Calgary	— 4	—10	—
Lethbridge	— 5	—16	—
Medicine Hat	— 9	—25	trace
Saskatoon	—17	—25	trace
Swift Current	—11	—18	trace
Prince Albert	—17	—32	—
Moose Jaw	—16	—20	trace
Regina	—16	—27	trace
Yorkton	—17	—32	trace
Thompson	—16	—32	—
Brandon	—15	—30	—
Winnipeg	—13	—25	—
The Pas	—16	—30	—
Kenora	— 9	—18	—
Thunder Bay	— 6	—11	trace
Toronto	2	0	0.2
Ottawa	4	1	—
Montreal	5	— 2	0.4
Quebec	4	— 1	0.4
Halifax	6	3	55.0
Charlottetown	3	0	0.5
Fredericton	3	1	2.9
St. John's	3	1	1.2
Whitehorse	— 8	—23	0.4
Yellowknife	—16	—18	0.2
Inuvik	—17	—22	0.4

United States

Seattle	4	3	1.3
Spokane	— 8	— 9	3.0
Portland	3	1	2.5
San Francisco	12	4	—
Los Angeles	16	5	—
Phoenix	13	2	—
Chicago	— 3	— 4	—
New York	4	2	—

World Temperatures
Amsterdam 2, -3; Athens 19, 12; Bangkok 32, 24; Belgrade 7, -2; Berlin 0, -5; Bogota 17, 7; Brussels 5, 0; Buenos Aires 32, 21; Cairo 25, 9; Caracas 28, 16; Copenhagen 0, -6; Frankfurt 2, -5; Geneva 5, 2; Helsinki -2, -5; Hong Kong 22, 19; Honolulu 26, 19; Jerusalem 16, 5; Johannesburg 27, 15; Kiev 1, -1; Lima 27, 20; Lisbon 15, 13; London 5, -2; Madrid 12, 8; Manila 31, 19; Mexico City 23, 9; Moscow -1, -4; New Delhi 22, 9; Nicosia 17, 10; Oslo 15, -16; Paris 4, -1; Rio 34, 20; Rome 15, 11; San Juan 31, 22; Sao Paulo 23, 17; Seoul 11, 0; Singapore 32, 24; Stockholm -10, -12; Taipei 27, 16; Tel Aviv 20, 9; Tokyo 14, 6; Vienna 0, -2.

CITY'S WEATHER RECORD

Sunshine, Jan.	77.3 hrs.
Last Jan.	44.7 hrs.
Normal (30 years)	55.2 hrs.
Sunshine, 1979	77.3 hrs.
Last Year	44.7 hrs.
Normal (30 yrs.)	55.2 hrs.
Precipitation, Jan.	18.9 mm
Last Jan.	45.5 mm
Normal (30 years)	95.1 mm
Precip., 1979	18.9 mm
Last Year	45.5 mm
Normal (30 yrs.)	95.1 mm

Sunrise, Sunset Sunday
(Pacific Standard Time)
Sunrise 07:49 Sunset 17.05

TIDES AT VICTORIA
(Tides listed are Pacific Standard Time)

	Time	Ht.	Time	Ht.	Time	Ht.	Time	Ht.
	H M	Ft.	H M	Ft.	H M	Ft.	H M	Ft.
27	0500	8.0	0700	7.7	1240	9.7	2035	0.7
28	0535	8.0	0815	7.4	1340	9.5	2110	0.9
29	0540	8.1	0910	7.0	1440	9.2	2155	1.4
30	0520	8.3	1010	6.6	1535	8.7	2235	2.2
31	0545	8.6	1010	6.1	1635	8.0	2215	1.0

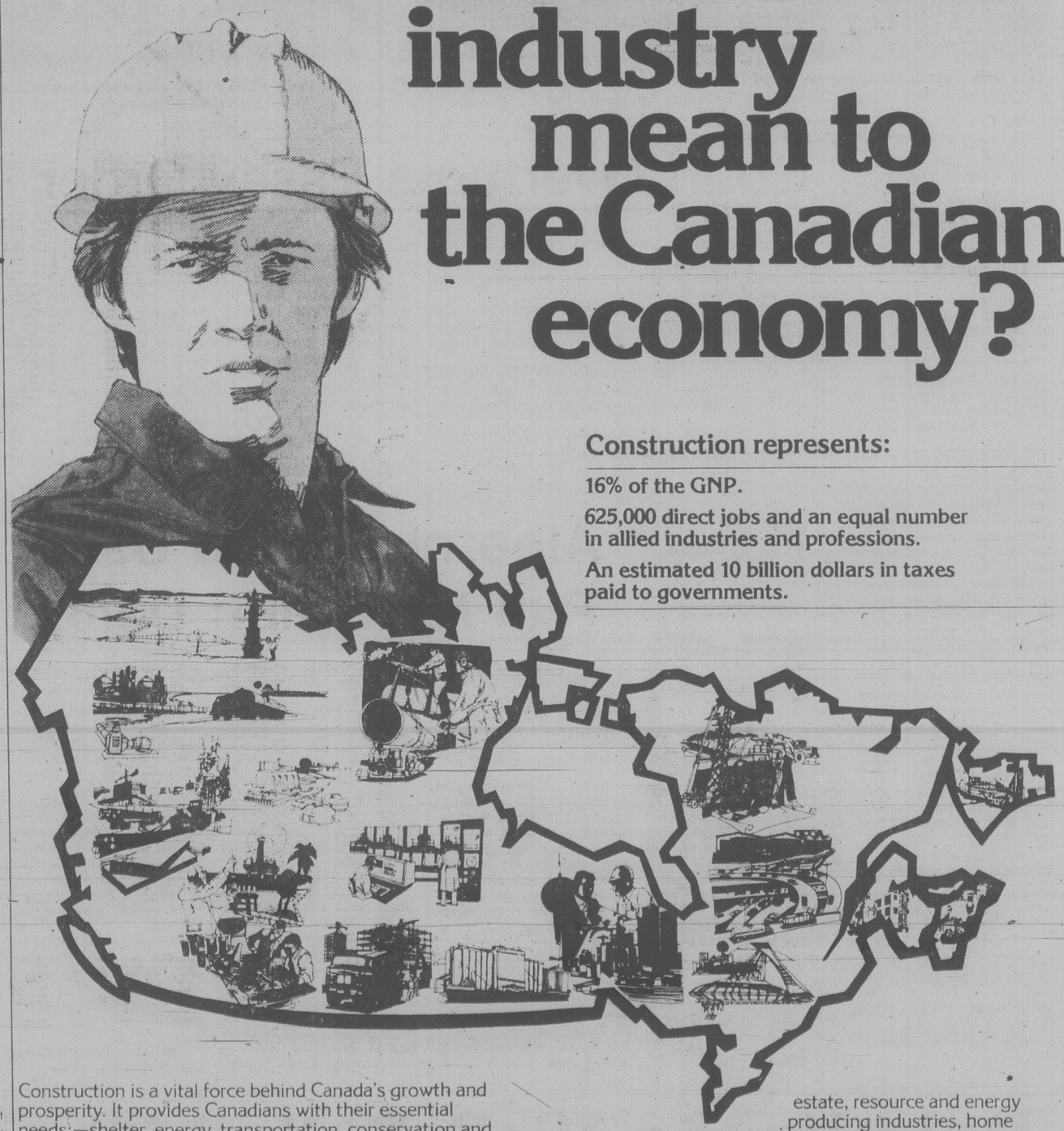
TIDES AT SOOKE

	Time	Ht.	Time	Ht.	Time	Ht.	Time	Ht.
	H M	Ft.	H M	Ft.	H M	Ft.	H M	Ft.
27	0215	7.6	0550	7.0	1155	10.6	2005	1.1
28	0250	7.8	0700	6.8	1250	10.4	2045	1.2
29	0315	8.1	0805	6.4	1345	10.1	2115	1.6
30	0400	8.4	0925	6.1	1445	9.5	2200	2.3
31	0435	8.7	1025	5.7	1545	8.8	2235	3.2

TIDES AT FULFORD HARBOUR

	Time	Ht.	Time	Ht.	Time	Ht.	Time	Ht.
	H M	Ft.	H M	Ft.	H M	Ft.	H M	Ft.
27	0530	10.9	1000	9.0	1435	10.8	2205	0.6
28	0605	11.2	1050	8.6	1530	10.7	2250	0.9
29	0630	11.3	1155	8.0	1635	10.3	2335	1.5
30	0700	11.4	1245	7.3	1745	9.9		
31	0015	2.6	0740	11.5	1340	6.6	1850	9.3

What does the Construction industry mean to the Canadian economy?



Construction represents:

16% of the GNP.

625,000 direct jobs and an equal number in allied industries and professions.

An estimated 10 billion dollars in taxes paid to governments.

Construction is a vital force behind Canada's growth and prosperity. It provides Canadians with their essential needs:—shelter, energy, transportation, conservation and sanitation.

The Canadian construction worker has the skills to provide the structures and facilities required, while putting our manpower to work and using Canadian made material.

Construction stimulates growth and prosperity in many areas of the Canadian economy—lending institutions, real estate, resource and energy producing industries, home furnishings, office equipment and transportation. In periods of economic stagnation and high unemployment, construction acts as a catalyst since it creates employment, while generating revenues for governments and for reinvestments by the private sector. This in turn assures a climate of confidence which is so vital for a healthy economy.

We are proud to be a founding member of the Canadian Construction Association since 1918.

CAPACITY SKILL INTEGRITY

Canada Cement Lafarge Ltd.
Corporate Office: 606 Cathcart, Montreal, Que. H3B 1L7
REGIONAL OFFICES: VANCOUVER • CALGARY • TORONTO • MONTREAL • HALIFAX
SALES OFFICES IN ALL MAJOR CANADIAN CITIES



Leukemia victim Chad Green, 3, and mother

Tot Gets Laetrile At Tijuana Clinic

TIJUANA, Mexico (AP) — Three-year-old Chad Green's parents, who fled Massachusetts in defiance of a judge's orders, checked him into a clinic here Friday to begin receiving Laetrile for leukemia.

Calling their flight from Massachusetts a "last, desperate, drastic act," Chad's mother said: "The principle is not as important as our son's life and I have to protect him first."

A Massachusetts judge on Tuesday ordered the parents to stop giving their son Laetrile, a controversial fruit pit derivative which some claim helps treat cancer but others say is worthless or even harmful.

Despite a court order prohibiting them from leaving the state, the Greens left Massachusetts late Wednesday, turning up at this border town Friday morning.

"My wife and I discussed it and we thought it would be in the best interest of our son in saving his life," said Gerald Green, the boy's father. "They're using our son as a political pawn and I wouldn't put up with it any longer."

"We have to be allowed some kind of fight to help our son in a way that we know," Mrs. Green said.

Jonathan Brant, an assistant attorney-general in Massachusets, said: "This precipitous action is very dangerous for Chad. We're concerned whether he can get adequate care in Mexico."

In Mexico, the Greens are beyond the reach of Massachusetts law, said Brant. Six months ago, after the Greens lost a court fight to treat Chad with health foods instead of chemotherapy, Volterra made the boy a ward of the state.

After they fled, Volterra said the parents risked being charged with kidnapping the son.

Mideast Hurdle Remains

CAIRO (AP) — U.S. envoy Alfred Atherton, wrapping up 10 days of Middle East negotiations, said today there still are problems to be solved before Israeli-Egyptian peace talks can be resumed.

After an hour-long conference with Premier Mustafa Khalil, the U.S. ambassador-at-large told reporters: "There is still a gap. I think it is fair to say that." He did not elaborate on differences between the two states.

Khalil agreed with Atherton's assessment but said the remaining problems "are not insurmountable."

Atherton said he will return briefly to Jerusalem before flying back to Washington to report to U.S. State Secretary Cyrus Vance. He came to the Middle East 10 days ago carrying U.S. proposals designed to break a deadlock in peace talks.

Israel and Egypt are at odds over several issues.

Egypt wants a treaty linked to a timetable for implementation of home rule on the occupied West Bank of the Jordan River and the Gaza Strip. Israel has refused such "linkage" fearing Egypt may abrogate the treaty if the timetable is not met.

Other problems involve an Egyptian demand that the treaty be reviewed in five years.

Rockefeller Dies at 70

NEW YORK (AP) — Nelson Rockefeller, a multi-millionaire who became New York state governor and U.S. vice-president but saw his dream of the presidency dashed three times, died Friday night of a heart attack. He was 70.

His spokesman, Hugh Morrow, said Rockefeller died while working at his desk at Rockefeller Centre, the midtown Manhattan business and entertainment area that bears the family name.

Morrow said Rockefeller collapsed at about 10:15 p.m. EST as he worked on a book featuring his extensive modern-art collection.

Security personnel tried in vain to revive him. He was taken to Lenox Hill Hospital, where he was pronounced dead on arrival.

The body was taken to a funeral parlor in Tarrytown, N.Y., where the family has an estate.

Funeral plans were to be announced later today.

Rockefeller, a Republican who served as New York's governor for 15 years, spent a normal day at his office before the incident, Morrow said.

"Rockefeller was enjoying life since leaving politics and has not suffered any illnesses," Morrow said.



Rockefeller gestures back at demonstrators in 1976

Rockefeller's wife, Margaretta, arrived at the hospital after her husband died. Morrow said she was "grief-stricken, but composed."

There was no immediate comment on Rockefeller's death from President Jimmy Carter, who is at Camp David, Md., for the weekend.

Morrow said that at about 5 p.m., Rockefeller had accompanied his wife and their two sons, Nelson Jr., 15, and Mark, who turns 13 today, to Nelson Jr's. private school for a speech by former state secretary Henry Kissinger. Kissinger, a long-time friend, had been an adviser to Rockefeller during his years as New York's governor.

The family then returned to their Fifth Avenue apartment for dinner, and afterward Rockefeller went back to his office to work on his art book.

Since leaving the vice-presidency and politics in 1976, Rockefeller had devoted his time to retail sale of reproductions of works in his art collection. He printed a catalogue before Christmas offering the high-priced and high-quality works.

Nelson was the oldest surviving brother of the sons of John D. Rockefeller Jr. His brother John D. III, eldest of the the third generation of the financial dynasty started by John D. Rockefeller, died last July in an automobile accident on the family estate, Poncantico, in Westchester County. He was 72.

Island Saw Co.
617 Chatham Street 385-5500

Another Delay On U.S. Pipe

By MARJORIE NICHOLS
Times Washington Bureau

WASHINGTON — The builder of the U.S. section of the Alaska natural gas pipeline officially informed the U.S. government two weeks ago there would be a further one-year delay in the completion date of the project.

In an appearance before the executive policy board, Northwest Alaskan Pipeline of Salt Lake City said bureaucratic delays had once again forced them to revise their construction schedule. Each one year delay will add at least $1 billion to the cost of the project.

Curiously, Northwest Alaskan refused on Friday to either confirm or deny the reports of the new delay, even though the presentation made to the policy board is a matter of public record. A spokesman for Northwest Alaskan in Washington would say only: "I can't confirm it yet."

The executive policy board is the central agency established by the U.S. administration to co-ordinate pipeline activities by all of the various American agencies and departments.

A spokesman for the policy board said he had attended the meeting at which Northwest Alaskan announced the one-year delay and said it was his view that the company was "firm" on the new projected date of completion, the heating season of 1984-85.

When agreement was reached between Canada and the U.S. for construction of the 4,800-mile pipeline, the target date for delivery of the northern gas to southern markets was the fall of 1982.

capital scene

The Canadian Institute of Ukrainian Studies, University of Alberta, will present a lecture entitled Politics in the Ukraine After Stalin's Death by Bohdan Krawchenko tonight at 8, St. Nicholas' church hall.

Former *Times* editor Bruce Hutchison will give a talk entitled Canada's Time of Trouble to the University Extension Association Monday, Jan. 29, 8:15 p.m., Elliott 168, UVic.

Chinese-Canadian Friendship Association Monday, Jan. 29, 7:30 p.m., 535 Fisgard. Mary Stark will present a slide show of Chinese art and archeology.

Oak Bay Rec Centre fitness testing Monday, Jan. 29.

Ladies Auxiliary to the Navy League of Canada first meeting of the year Monday, Jan. 29, 8 p.m., Macaulay Point.

The Seventh Fort Victoria Cub Pack in Fairfield is seeking a cub leader. Phone 598-2937 or 592-4663.

Congregational Libraries Association Monday, Jan. 29, 8 p.m., Cadboro Bay United Church.

The YM-YWCA will present an eight-week international cooking demonstration beginning Monday, Jan. 29, 6:30-8 p.m.

The first of a series entitled You and the Law will be held Tuesday, Jan. 30, 8 p.m., 140 Oswego. Small claims court will be discussed.

Victoria Presbyterial, United Church Women annual meeting Tuesday, Jan. 30, 10 a.m.-2:30 p.m., Centennial United Church.

Widows' Association will present a group course entitled Challenge of Widowhood Jan. 30-March 20, 5:30-7:30 p.m. Phone 386-7511 for registration.

Pro-Life annual general meeting Tuesday, Jan. 30, Royal Athletic Park Pavilion.

Saanich Greenbelt Association annual general meeting Wednesday, Jan. 31, 7:30 p.m., 3465 Saanich.



Who puts it back in?

Every year in B.C. countless bridges are carried away by torrential rain, rivers, mud, snow and rockslides. Usually these bridges are a vital link to things like hospitals, schools, homes and jobs.

Just the building of a bridge in the beginning is hard enough. But having to replace it—usually under difficult weather conditions—is even harder.

But somehow it always seems to get done.

Thanks to the people who work for the B.C. Ministry of Highways. People like the surveyors. The labourers. The carpenters. The asphalt crews. The flag people. All working as a team to keep our roads open.

These people are only a few of the more than 43,000 members of the B.C. Government Employees' Union working for you all over the Province.

At all kinds of jobs.

Under all kinds of working conditions.

All people whose skill, experience and dedication have made our provincial public employees among the most efficient anywhere in North America today. And that's something to be proud of.

The B.C. Government Employees' Union
We're working for you.

Victoria Times

SATURDAY, JANUARY 27, 1979

GORDON BELL
Managing Editor

COLIN McCULLOUGH
Publisher

BARBARA McLINTOCK
Editor

Dangerous Pennypinching

In what must be a nomination for Understatement-of-the-Year Award, Victoria General Hospital Board chairman Alan Patterson said this week: "It looks to me that we are going to be in for a very difficult year."

Hospital administrator Jim Fair went further. He predicted 1979 might be a disaster.

That doesn't seem too strong a word for the financial mess in which the hospital — along with many other B.C. hospitals — finds itself as a result of the unyielding, unreasonable attitude being taken by the provincial government towards its budget.

Hospital boards have been lumped in with municipalities and other forms of local government and are being restricted to budget increases of five per cent for 1979.

Just how the hospital boards are supposed to accomplish this feat doesn't appear to have been taken into account.

In the case of Victoria General, for example, the hospital has been forced to go almost $1 million over budget for 1978. That's just about five per cent, so it means that in effect, the hospital will have to get along in 1979 on exactly the same amount as it actually spent last year.

Then there are wage increases. Wages make up 75 to 80 per cent of the hospital's budget, but the hospital board usually doesn't have much real control over wage increases. Since hospital employees are not normally allowed to strike, wage increases are frequently decided by arbitration. Arbitrations in the public sector have been running on average about eight per cent for the year. That would mean a six per cent increase in the hospital's budget right there.

As for the rest of the budget, the general inflation rate is expected to run at 7.5 per cent to eight per cent for the year. Food costs, a major hospital purchase, probably will increase by 10 or 12 per cent, or even more. All in all, it means that a hospital would have to increase its budget by at least eight per cent just to hold its current level of services.

So, if it is not allowed that type of increase, what can a hospital do? There's only one thing — it can cut back services and close beds, thereby making the ill and helpless, the very weakest members of our society, the victims for the provincial government's tax-saving schemes.

Hospitals, at least in the Victoria area, do not have fat to pare from their budgets. They are already operating with the least-possible nursing staff, some might even say below optimum levels. And occasionally they are having to cancel elective surgery because they are operating at more than 100 per cent capacity with true emergency cases. We have to ask how much farther back they can cut before patient care begins to suffer, despite the best efforts of their dedicated staff.

Hospitals are not like municipalities where some services are less urgent than others, where road repairs or park improvements can be put off until another year without actually hurting anyone. There are few parts of a hospital providing anything other than essential services. You can't put off feeding the patients, or giving them medication, or using sophisticated equipment until financial times get better.

Also, the population of hospitals, unlike that of school districts, is not declining. Indeed, the same demographic trends that are causing rapidly dropping enrolments in schools are causing a rise in the proportion of the population aged 60 and more, that section that needs hospitals the most.

Another interesting argument against the strict provincial policies is a suggestion that they may end up backfiring on the government. If hospitals are forced to cut back farther, those who will lose service will be those whose complaints are not yet emergencies but who need surgery or other treatment to correct some condition — the "electives," as they are known in hospital jargon. After all, no hospital would refuse to treat those whose conditions had become true emergencies, who were in agonizing pain or whose lives hung in the balance.

Yet, as the "electives" are pushed farther and farther into the background, their condition, in many cases, worsens. A grumbling appendix, for example, flares up into a full-blown attack of appendicitis, demanding an immediate operation. By the time these people do get into hospital, the worsening of their conditions means that they will require longer or more expensive treatment, thus perpetuating the health-care cost spiral.

Fiscal responsibility for hospitals is one thing. But financial pennypinching that jeopardizes essential health care for the sick and old of our community is quite another. The government should move immediate to introduce much more flexibility into budget controls for hospitals.



King George Terrace — by Nancy Griffin

to the point
EDITOR'S NOTEBOOK

Victoria School Board: A Failure So Far in '79

For some, the November elections to the Greater Victoria school board were a dream come true. The election of Martin Levin and Win Mott, two candidates from the "opposition," "educational-quality" side of the Victoria education debate gave them, for the first time, a majority on the board previously dominated by the so-called budget-balancers.

For some on the other side, the election was the portent of a nightmare. They envisioned the new majority spending tax dollars wildly and irrationally, forking the money through school doors with never a thought for the poor taxpayers.

One month into the year, the new school board is indeed becoming a nightmare but not for the reasons originally suggested. It is becoming a nightmare because the two sides, deeply divided by ideology and philosophy, have become warring factions in the battleground of the board room.

There have been few indications that the new majority is remembering its goal of providing the best eduction for the children of this area. There have been few indications that the budget-balancing group, now in opposition, is remembering its goal of providing the best deal for the taxpayers. There have been many indications that both sides have succumbed to the goal of raw power, and even vengeance.

Normally the board hold two meetings each month, each lasting about 2½ hours. Occasionally extra meetings are held to discuss specific topics of importance.

So far this month, the board has held five regular 2½-hour meetings and it still hasn't finished the month's ordinary agenda.

Quite simply, almost nothing is getting accomplished. In all this time, there have been few great debates on educational philosophy. Instead there have been endless wrangling over procedures and semantics, endless debates over trivia and minutiae that don't really need ever to come to the board at all.

Regrettably, much of the blame for this situation must go to the new board chairman and vice-chairman, Carol Pickup and Levin. Imbued with a new sense of power, Pickup, Levin and their supporters became trigger-happy much too quickly and began introducing closure motions to end what they saw as the tedious and irresponsible debate of the opposition trustees.

The new opposition, however, has been anything but blameless in the whole fiasco. They have spent hours asking incredibly trivial questions based on previous meetings' minutes, have launched oblique attacks on personalities and even on the administration. They have, it would appear, tried to slow the process down until it reaches a dead halt.

The sad thing about all this is that everyone loses, and the biggest loser of all is the school system of Greater Victoria. It does neither the schoolchildren nor the taxpayers any good to have the board taking up so much time with petty squabbling.

It is not a bad thing to have a wide range of deeply held views on a school board or other governmental body. The introduction of new viewpoints, perhaps minority viewpoints, has undoubtedly added to the responsiveness and effectiveness of Victoria city council in the past year or so.

But when the lines between groups harden so that no compromise is possible, so that trustees vote in blocs regardless of the issue, so that the main goal is a "win" over the other side at all costs, the whole system of local government begins to disintegrate.

If the Greater Victoria school board wants to have the district in a little better shape in 1980 than in 1979, it should forget the entire past month and start again — this time as a governing board, rather than as a microcosm of the provincial legislature. — B.McL.

A Future Together?

Excerpts from the report of the Task Force on Canadian Unity, which was made public this week by co-chairmen Jean-Luc Pepin and John Robarts.

It would be foolish for Canadians to think of the challenge which lies ahead solely in terms of the forthcoming referendum on the independence of Quebec. A victory for the federalist cause in the referendum will accomplish little if no effort is made to address the sources of discontent which have occasioned it.

Yet it would be a mistake to regard this situation as a crisis only, for it is also an opportunity — an opportunity to build anew that sense of common interest, of common purpose and of common will which the present crisis shows us to have been so seriously eroded.

Further erosion of the common will in which our society is ultimately grounded would almost certainly spell the end of the Canadian experience.

□

We believe that the heart of the present crisis is to be discovered in the intersecting conflicts created by two kinds of cleavages in Canadian society and by the political agencies which express and mediate them.

The first and more pressing cleavage is that old Canadian division between "the French" and "the English". . . .

Each, if ignored or left unsatisfied, has the power to break the country, and each must accept the other if a new period of harmony is to be achieved.

□

Quebec will continue to be the pillar of the French fact in all of North America; it will perform this function inside the Canadian federal system or outside it.

So the challenge is not to try to confer on Quebec a role that it has in any case played for centuries, but to demonstrate that it is a role which can be played more effectively within a restructured federal system which is expressly cognizant of Quebec's distinctiveness and its sources. . . .

□

The sovereignty of Quebec, if it came about as planned by the Parti Quebecois, creates two unities, two states which probably would not feel themselves obliged to recognize fully the continuing presence of duality within their frontiers. . . .

What pequistes [the Parti Quebecois] have in mind, so far as one can tell, is some kind of one-to-one association between Quebec and the rest of Canada. That this is a possible objective seems to be assumed, rather than demonstrated.

But what is the "other" to which Quebec would relate? It is not unified, but multiple and various; yet the logic of the sovereignty-association option presses hard on regionalism to deny itself for the sake of a duality which is little more than the Cheshire cat's smile.

Canadians would be diminished if they were to be denied the enriching experience derived from the often creative interplay between two linguistic and cultural orientations and among a diversity of regions and provinces. We do not want our children and grandchildren to be deprived of this heritage.

This, on the face of it, does not strike most Canadians outside of Quebec, nor many inside Quebec, as a particularly seductive invitation.

The goal of reform, then, is not to thwart or deny these realities which are an integral part of Canadian life, but to accommodate them more adequately, to accept and channel them within Canada as a whole so that all might prosper from their presence.

□

We believe that it is now appropriate that specific attention be paid to the issue of the constitutional position of the first Canadians.

More specifically, both provincial and federal authorities should pursue direct discussions with representatives of Canada's Indians, Inuit and Metis, with a view to arriving at mutually acceptable constitutional provisions that would secure the rightful place of native people in Canadian society.

Secondly, we recommend that the central and provincial governments meet to settle their respective areas of constitutional responsibility in the provision of essential services in the fields of health, social welfare, housing and education to status and non-status Indians, to Inuit, and to Metis on reserves, Crown land, rural centres and large cities.

□

In the 1930s, the Depression called the whole economic and financial structure of Confederation into question and led to a new and enhanced role for central government direction in the management of the economy. The Second World War greatly increased this predominance and to a large extent this situation remains with us today.

Given the forces of dualism and regionalism in Canada, it is not surprising that provincial governments, Quebec being the most vocal of them, have reacted to this concentration of fiscal resources — and the power that goes with it — in the hands of the central government. The pendulum has been moving in their direction in recent years, but this, too, has added to intergovernmental tensions. . . .

We feel the central government should have wide responsibility for regional economic balance and the broad taxing and spending powers to meet it. This, of course, does not mean Ottawa should use its powers without regard to the interests of the regional governments or without limitations.

□

While advocating major revisions to our constitutional and political structure we believe that Canada should retain the combination of parliamentary institutions and a federal system . . .

Our proposals for major changes in the Canadian federal system are focused in six key areas:

- the clarification and adjustment of the constitutional distribution of powers between the central and provincial governments;
- better methods for handling federal-provincial relations, in particular through the replacement of the Senate by a Council of the Federation composed of provincial delegates;
- a revamped and formally independent supreme court of Canada;
- provision for constitutional amendment and flexibility;
- electoral reform to improve the regional representativeness of parties in the House of Commons;
- constitutionally entrenched fundamental rights.

We see the essential role and responsibilities of the central government as being to sustain, encourage and symbolize a Canadian identity and pride, to ensure the security and preservation of the Canadian federation, to have an overriding responsibility for the conduct of foreign policy, to control the major instruments of economic policy, to oversee interprovincial and international trade, and to stimulate economic activity within the federation.

In addition, because the resources and economic advantages of Canada are not spread evenly throughout the country's 10 provinces, the central government must be in a position to assume equitable benefit sharing for all Canadians. This means that it must have a responsibility for combatting regional disparities, establishing appropriate minimum standards of living for all Canadians where appropriate, and redistributing income between individuals and between provinces.

We see the essential role of the provinces as being to take the main responsibility for the social and cultural well-being and development of their communities, for the development of their economies and the exploitation of their natural resources, and for property and civil rights. This implies exclusive — or occasionally concurrent — jurisdiction over matters pertaining to culture, education, health, social services, marriage and divorce, immigration, manpower and training, the administration of justice, natural resources including fisheries, regional economic development, trade within the province, consumer and corporate affairs, urban affairs, housing and land use, and environment.

It implies, as well, correspondingly adequate powers to tax. The provincial governments should also have the right, as long as they abide by Ottawa's overriding foreign policy, to establish some relations with foreign countries and to sign treaties in matters coming under their jurisdiction.

In the case of Quebec, it should be assured of the full powers needed for the preservation and expansion of its distinctive heritage. This would require either exclusive or concurrent jurisdiction assigned to all provinces generally or to Quebec specifically, over such matters as language, culture, civil law, research and communications, as well as related power to tax and to establish some relations in these fields with foreign countries.

□

It seems to us that Quebecers will not be convinced to stay in Confederation by others raising the spectre of the dire economic consequences of secession, although it might be wise for Quebecers to think carefully about the possible risks.

While we support the continuation of federal-provincial conferences as the forum for constitional discussion, we believe that there should be a popular ratification of the results.

This would mean that, after an agreement on a new constitution arrived at by the federal and provincial governments, a Canada-wide referendum would be held, and approval of the new constitution or set of constitutional amendments would require a majority vote in each of the four regions of Canada — the Atlantic region, Quebec, Ontario and the western provinces.

Thus, final responsibility for constitutional change would rest with the people themselves.

The principle of the equality of status, rights and privileges of the English and French languages for all purposes declared by the Parliament of Canada, within its sphere of jurisdiction, should be entrenched in the constitution. . . .

Each provincial legislature should have the right to determine an official language or official languages for that province, within its sphere of jurisdiction.

□

If, in the course of the next few years, Quebecers decided, definitely and democratically, to secede, ought that decision to be respected and accepted by the rest of Canada?

To that question we answer an unequivocal yes. Our response is a virtual corollary of our acceptance of the democratic process. . . .

It is for the people of Quebec to declare themselves on their political and constitutional preferences, and not the country as a whole.

We recognize that both the government of Quebec and the government of Canada, as a result of the democratic process, represent the people of Quebec in their respective spheres of jurisdiction; it is important, therefore, that whatever process is employed to determine the will of the people of Quebec is accepted as legitimate by both governments.

But it is the Quebecois themselves who must make the decision.

The point on the other side is also clear. The provinces and communities of English-speaking Canada have interests which must be respected and they have an equal right to determine what arrangements suit them best, should Quebec wish to secede. . . . Our study and consultation do not lead us to believe that sovereignty-association as advanced would have great appeal in the other nine provinces.

VICTORIA TIMES, established 1884 is published every afternoon except Sunday by the Times Publishers, 2621 Douglas Street, Victoria, B.C. V8W 2N4, a division of FP Publications (Western) Limited. Second class mail registration No. 0625. All undelivered copies and notices of change of address to be sent to the above address. The Canadian Press is exclusively entitled to reprint the local news published herein.

Chinese Legal Reform: Party of the First Part

By JAY MATHEWS
The Washington Post

PEKING — China is beginning to move toward a more equitable legal system, with public trials and trained defence attorneys, but lengthy conversations here reveal a great gap between popular demands for more human rights and the policy of the Communist Party.

In a wide-ranging exchange with American journalists, two law experts from Peking University refused to concede that China's most famous political prisoners — the infamous Gang of Four — had any right to a speedy or open trial until the party decided it was ready for one.

As the Carter administration prepares to discuss its human rights concerns with visiting Vice Premier Teng Hsiao-ping, the chance for any real understanding on such matters seems slight.

Instead, the Chinese seem to be trying to patch up, bit by bit, a legal fabric ripped to shreds by two decades of political typhoons.

Open Trials

Trials are opening to the public again, except in cases of national security or sexual offenses. Universities are training lawyers to replace amateur defence counsels. People at the bottom, even political outcasts like former landlords, are being given hope of fairer treatment, but high political criminals like the Gang of Four are still considered beyond any rules.

The gang includes four former politburo members, led by Chiang Ching, the widow of Chairman Mao Tse-tung, who were arrested on Oct. 6, 1976, for allegedly trying to take over the government.

Prof. Shen Chung-ling and lecturer Wu Ji-ying, both of Peking University's law faculty, confirmed here that no criminal charges have been filed against the four and they have not had a trial. Yet the two law experts insisted the four's arrest was justified because it was "the will of the people."

"How did anyone at the time know it was the will of the people?" an American listener asked. It took much of the rest of a morning to arrive at an answer vaguely comprehensible to minds used to Western standards of law.

It was the people's will because people supported the arrests after they were made. Earlier arrests and purges, such as those suffered by Teng, turned out not to be the people's will because people did not support them after they had been announced.

What Party Says

The party is the representative of the proletariat and "the law is the embodiment of the party's policy," Shen said. Despite the moves toward reforms, the law remains only what the party says it is.

"They are trying to avoid the worst abuses of the nightmare of the last several years," said Harvard Law School professor Jerome Cohen in an earlier interview in Hong Kong. "They are trying to get back to 1956, when people had a minimal kind of security. It's not free speech, but at least it's better than they've had lately."

The party has not given up its power to administer justice as it sees fit, but it has decided to administer it with a lighter hand, in hopes that morale and economic production will increase.

Peasants and workers complaining of discrimination and hunger are allowed to march in Peking apparently without, so far, anyone being arrested. Three men arrested in 1974 for a pro-democracy wall poster in Canton, written under the pseudonym Li Yi-che, have been released in the last month, according to a report by Agence France-Presse.

A recent article in the *Kwangming Daily*, a Peking newspaper aimed at intellectuals, even called for legal limits on "inner party struggles," which have filled China's jails in the past with political prisoners.

Shen seemed unwilling to tread too far into this domain of the party, other than to say, "I personally would like to see a public trial of the Gang of Four."

In some areas, official broadcasts call for harsher justice, quite the opposite of what many appeals from friends and relatives of prisoners in Peking are saying in wall posters here.

"Some immature young people do not have the slightest impression of law and discipline and cannot distinguish between right and wrong or good and evil," the *Peoples Daily* complained last month in an article that revealed a serious outbreak of juvenile crime. A Kansu provincial broadcast said "criminals have not been dealt blows vigorously."

The campaign for more vigorous justice is called "maintaining public order and establishing good social order." Some officials have tied it to the legal reform effort by arguing that order can be restored only when everyone knows what the law is.

Soviet Parallels

The lack of a widely disseminated criminal code in recent years allowed some political leaders to arrest people on flimsy pretexts. Many police stations in Canton and other Chinese cities have recently posted specific criminal statutes outside their doors.

The *Peoples Daily* has proposed giving legal protections even to people like former landlords, who have been subject to official discrimination since the Communists took power in China in 1949. This means rewriting the concept of class struggle as the Soviet Union did during the post-Stalin reforms.



Gang of Four members hang in effigy

Officials are now being reestablished in every locality to weigh evidence and throw out dubious police cases before going to trial. Shen and Wu said they are also trying to train as many people as possible to serve as public defenders, a job currently left to a relative or friend of the defendent.

"People are still suspicious of trained lawyers" from the pre-liberation days, Wu said, but "we think it better to have public defenders because they know more about the law."

Still, the Peking University law faculty will graduate 60 students this year, far from what is needed to staff legal offices across the country.

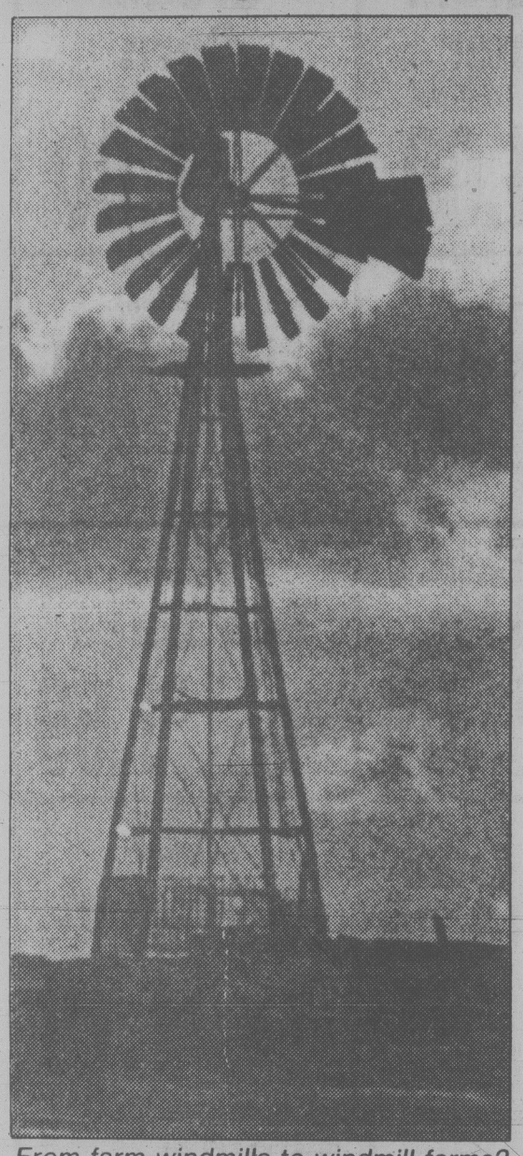
The Chinese system also continues to emphasize confessions. Suspects know punishments will be lighter and their chances better if they simply admit to the charges, and give up any effective defence.

'If You Confess'

Wu denied, however, that police carried this to the extreme of saying, "You will be released immediately if you confess, or, if you don't confess, you will be punished severely."

Political criminals, they indicated, will be treated generously. Chinese sources report that one of the Gang of Four, Chang Chung-chiao, is now in a hospital being treated for cancer. Others suffer a kind of house arrest, waiting to see what the party decides the law in their case should be.

California Lures 'Wind Farmers' In Hopes of Big Energy Savings



From farm windmills to windmill farms?

THE ECONOMIST

SAN FRANCISCO — "Prospecting for wind," the harnessing of wind power for commercial energy, is making substantial strides forward throughout America.

In California a 500-windmill "farm" is already planned on a strategic mountain pass and another 200-unit "farm" may be erected in the Palm Springs desert. California's state energy commission estimates that ultimately about 10 per cent of the state's energy needs can be pulled from the winds that blow down from Alaska, cut across the Pacific coastline and howl through mountain canyons.

Next year the Southern California Edison company will put up a 190-foot tower in the windy San Gorgonio pass, north of the Palm Springs resort. This is the most ambitious single venture so far. The three-blade rotor will be 165 feet in diameter and, with winds of 40 miles an hour, the single windmill is expected to generate three megawatts of power; with 20-mile-an-hour winds, 375 kilowatts. Larger windmills have been built, but at less windy sites.

The imaginative attitude in California towards unconventional sources of power has persuaded a Massachusetts company, U.S. Windpower, to undertake its first major electrical generating venture in the state, in conjunction with electricity companies. Using windmills with a 50-foot blade designed to produce 50-kilowatts of power, they are considering putting a large number of mills on land, such as Palm Desert, which is too windy to be inhabited. Some 500 are being considered for a site at Pacheco Pass, 60 miles south of San Francisco in the coastal mountain range. They expect to duplicate such "wind farms" in other regions of California. The firm believes that 500 windmills, to develop 25 megawatts of electricity, can be put into production for about $15 million, considerably less than it would cost to use coal or nuclear power.

But such an array of windmills presents problems. It requires a large expanse of land because the blades must be spaced well apart to prevent excessive turbulence in the air. The machines can be built to make relatively little noise but they do not lend themselves to towns or areas of natural beauty.

Yet wind energy is more immediately applicable to the production of electric power than the sun's warmth. The federal support program is small — $60 million for the current year — but enthusiasm has increased.

When utilities were invited by the department of energy to propose sites of wind energy tests, 65 proposals were offered. From this list, 17 were chosen; windmills are already producing power on three of them, and three more will be completed this year.

The first, with 125-foot rotors, is yielding 200 kilowatts of power at Clayton, New Mexico, a very isolated community previously dependent on diesel generators. Two others are planned for islands off the New England coast, another in Puerto Rico and one in Hawaii. The largest of all, with blades 200 feet in diameter, is planned for North Carolina at Howard's Knob, where 24-mile-an-hour winds are frequent.

While the federal program is directed towards technological development, California is bent on demonstration projects to persuade private firms to become active with their own funds and engineering talent. Already six windmill manufacturers are in business in the state. California has an $800,000 budget for this purpose and a commitment to more than $1.6 million next year.

Some legislators dispute the value of such esoteric ventures and hope to cut back the energy commission's funds in the economy wave that has engulfed California government. Time, and the wind, may prove them wrong.



STRAY FEATHERS
harold hosford

Cheek-Cheek Call Promises Spring

I'm at it again — pushing the season, that is.

This time it was a sound that brought to mind visions of sunny warm days, bright golden and mauve crocuses, and splendid yellow daffodils.

It continually amazes me how, above the din of day-to-day living downtown, a gentle natural sound breaks through to remind me that even in the concrete and steel "jungle" the heartbeat of nature can still be heard.

Such was the case a week or so ago when, while crossing Belleville at Government, I heard a familiar sound above the traffic noises. It was the distinctive call of a Robin. Not a Robin's song but the penetrating cheek-cheek that I associate with male Robins when they first begin to re-assert their territorial rights.

This fellow was calling from somewhere on the grounds of the Empress so I made a little detour through the gardens, just to have a look.

It was a gratifying detour. The hotel's gardeners had apparently just finished a cleanup of the place because the earth under the trees was bare and the marks of rakes were everywhere; more importantly, there were birds everywhere too. There were Song Sparrows, Golden-crowned Sparrows — even Fox Sparrows. There were also Robins, half a dozen of them in a little group. All were enjoying the buffet of soil life that had been exposed when the leaves and vegetation had been cleared away. But my Robin was not among them.

I watched the little group for a while, thinking of how, passing through the garden several times a week, I'd missed most of them in the past. I was also thinking how a little food does wonders in attracting birds.

It was during these musings that my Robin began calling again. This time I found him easily, at the other end of the garden but just as engrossed in gleaning whatever the soil offered.

But his cheek-cheeks suggested there was more on his mind that food. Deep in his tiny mind, a signal was beginning to sound, a signal that told him it was time to think about territories, and mates, and nests, and young robins.

It was a signal that had been triggered by nothing more than the lengthening days. Yes, the days are noticeably longer now, at least a half an hour longer, and that's enough to make a Robin sit up and take notice.

This Robin was different than the other Robins at the far end of the garden. They, while subject to the same lengthening days, hadn't felt the signal yet. They were transients; their homes lay far to the north and the mystery that makes birds of the same kind react differently to the same stimulus, was revealing itself in them. They would get their signal in time, but it would first be a signal to begin their journey — and that signal lay some weeks off.

As for my Robin, he was on home ground. No long journey lay ahead for him. He'd probably been close by all winter, remaining unobtrusively among the debris of autumn.

To the casual eye, he looked no different than any other Robin. But to the discerning eye, he might have been recognized as a loner — who usually didn't mix with the rabble of temporary residents.

But, by the third week of January, on fine sunny days, to even the most casual glance he could be seen as a Robin in the prime — and his dark head, white eye-ring, bright-yellow beak and rich, red breast, as the marks of a male.

More than that, he is now a male asserting himself, making his presence known rather than sulking quietly in the foliage. And the first signs of his new assertiveness were that sharp cheek-cheek, I heard above the roar of the down traffic.

It may be a little way off but you know what the next sign of his developing assertiveness will be. Yes, song. And when that happens, it will truly be spring.



GROUND FLOOR AVAILABLE NOW!

Needed In This High Flow Area

- Travel Agency
- Doctors
- Dentists
- Accountants
- Small Stores and Services.

Air Conditioned New Building — Lots of Parking Will Finish To Suit Tenants Needs.

BUILDING QUALIFIES FOR 10% CCA AND IS FOR SALE IN PART OR WHOLE. Phone MR. WHITE 388-5532

PROFESSIONAL OFFICE SPACE
DATATECH BUILDING

1095 McKenzie Ave., Victoria, B.C.

- Excellent Parking
- Fully Air Conditioned
- Located in Urban Area Mainstream
- Excellent Accommodation for Professional Business Operations
- Areas Available Range from 500 sq. ft. to 11,000 sq. ft.
- Financial Arrangements Tailored to Individual Situations

Direct Inquiries to Don Burrows
OFFICE 479-7117 RES. 478-0025

DataTech Systems Ltd.

Gov't Probe In Nightclub Bias Charge

VANCOUVER (CP) — The provincial government will set up a board of inquiry to investigate complaints that a downtown discotheque discriminates against blacks, Labor Minister Allan Williams said Friday night.

Williams said in an interview he hopes the board will begin next week to deal with the complaints filed with the British Columbia Human Rights Branch. No one has been named to the board yet.

Branch director Kathleen Ruff said she has had 16 formal complaints from blacks alleging that they were denied entrance or were harrassed at the doors of Misty's Cabaret.

Complaints against a second discotheque, Sugar Daddy's, are also being examined by the branch.

Ms. Ruff said the branch has not been able to settle the issue with Misty's because the discotheque has been not been co-operative.

"I'm concerned that strong feelings of anger and humiliation are being built up (in the black community)."

Ms. Ruff said she is hoping for an early hearing into the complaints and said the branch might also seek a court order to obtain information from Misty's.

Blacks told the city's community services committee Thursday about specific instances of discrimination and violence at the two discos and asked that their licences be suspended.

Delicia Crump, president of the Black Solidarity Association, said the committee was being asked to help because no help had been received from the human rights branch.

Luke Warrington, a black, told the committee that blacks might take their own action if nothing is done about the discrimination.

Committee chairman Harry Rankin called for a second meeting with the night club owners named in the complaints to get their side of the story.

TRAFALGAR
FROM 8:30 NIGHTLY
IN THE
TOWER LOUNGE
RED LION
MOTOR INN 1 22

MANAGER'S SPECIAL
$15.00 OFF
YOUR PERMA-SHINE and PERMA-GUARD
BRING THIS AD

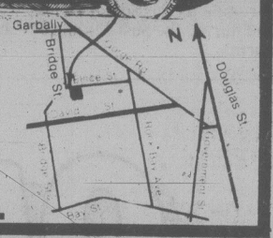
PERMA-SHINE
"YOU'LL NEVER WAX YOUR CAR AGAIN"

WE GUARANTEE IT IN WRITING!

1. The Perma-Shine process is a once only treatament and offers a written guarantee that, for as long as you own the vehicle, it will not fade, oxidize, change color and will never need waxing.
2. Protects from the effect of rain, salt, snow and sun.
3. Save time washing your car as dirt will not adhere as well.
4. If your car is dull and has lost its lustre, in most cases Perma-Shine can bring it back to a showroom shine.
5. New cars will have a better than showroom shine.



Stop by today or call for your appointment.
The Shine-Line
386-7571
Open Mon. to Fri.
8 a.m. to 5 p.m.
Sat. 8 a.m. to 1 p.m.
509 ELLICE ST.



Axe Spree Man Shot By Police

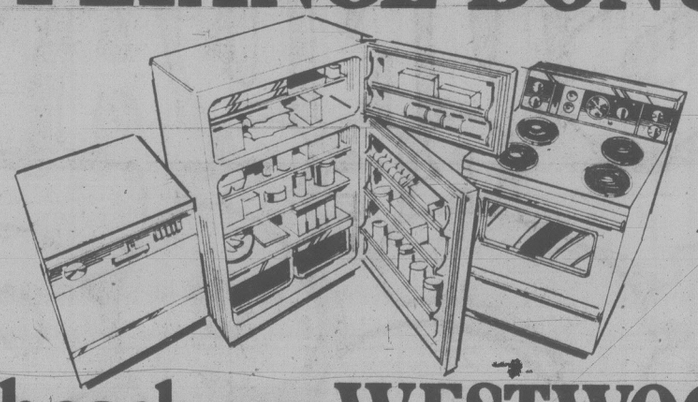
VANCOUVER (CP) — An axe-wielding man who was shot Friday during an altercation with police at a supermarket in the city's East End was charged with attempted murder and possession of a dangerous weapon.

Charged was Jose Augusto Ribeiro, address unknown, police said. He was reported in poor condition in hospital.

Police said they were called after a man carrying an axe entered a supermarket and began causing a disturbance.

Further details were withheld.

APPLIANCE BONUS



With each new WESTWOOD component home

Our standard component package for model shown $28,629 F.O.B. our plant.



A custom Moffat refrigerator, stove and dishwasher in the colour of your choice will be given at absolutely no extra cost to every purchaser of a WESTWOOD component home delivered between November 15th, 1978 and March 1st, 1979. Imagine — a great new house and appliances for the price of the house alone!

This offer is almost too good to be true as a WESTWOOD home is already exceptional value. All home components have been precision built from top quality kiln-dried lumber and materials. So they not only look good, they are good. From top to bottom, inside and out.

We have large homes, economy homes, split levels, bungalows — a home for every need.

The best way to see our entire range and learn about the advantages to you of the WESTWOOD component system is to mail the completed coupon for our full colour catalogue or contact the dealer or representative in the area.

Don't delay, remember this offer is open for a limited time only!

*Complete packaged homes only.

Enclosed is $2.00 for full colour catalogue
I have a building lot
I plan to build in '78
I will need financing
NAME
ADDRESS
PHONE

WESTWOOD BUILDING SYSTEMS LTD.
2 EWEN AVENUE NEW WESTMINSTER BRITISH COLUMBIA V3M 5B1 TEL 526 2677

Your local Westwood representative is:

*** KEITH VICKERS** 7137 WALLACE DR., BRENTWOOD BAY, B.C. **652-3011 ***

SAFEWAY
Canada Safeway Limited

Canada Safeway

Store Features

Prices Effective: Sunday, Monday and Tuesday, January 28th, 29th and 30th.

In All Your Safeway Stores In Greater Victoria and Sidney.

All Stores OPEN SUNDAYS 10-5 p.m.

SUNDAY ONLY

Frozen Regular Brands
Turkeys
Assorted Sizes Grade ..... A lb. $1.09
(While Stocks Last)

Empress
Jelly Powders
Asst'd Flavors, 3-oz. pkg.
5 for $1.00

Town House
Macaroni Dinner
With Cheese, 7¼-oz. pkg.
4 for $1.00

Town House
Cream Corn
Fancy Quality. 14-fl.-oz. tin.
3 for $1.00

Taste Tells
Mushrooms
Whole, Sliced, Button. 10 fl. oz. ..... 59¢

Bel-air
Orange Juice
Frozen Concentrate 16.66-fl.-oz. size ..... 99¢

Cloverleaf
Chunky Tuna
Light. For Sandwiches 6.5 oz. tin ..... 89¢

Koban Blue
Fresh Coffee
Take a Coffee Break 1 lb. pkg $2.69

Peek Frean
Cookies
Assorted and Cremes 14 oz. pkg. $1.09

Casino
Tea Bags
Package of 100 bags $1.69

Snow Star
Ice Cream
Assorted Flavors 4 litre Pail $2.89

Instant Coffee
Maxwell House 10 oz. jar $4.89
Spin the "Wheel" Sunday, Jan. 28th, 11 a.m. to 4 p.m. at your Safeway Store located at 475 Simcoe St., Victoria, B.C., "SPIN TO WIN"

Sunlight
Detergent
Liquid, For Clean Dishes. 32 fl. oz. $1.19

B.C. Grown
McIntosh Apples
Fancy Grade Size 138's. lb. 39¢

California
Green Onions Bunch Radish
Serve in a Salad 2 Bunches for 49¢

SUNDAY ONLY

Kraft Parkay
Margarine
3-lb pkg. $1.79

Sales in Retail Quantities Only

SAFEWAY
CANADA SAFEWAY LIMITED

Holidays by Wardair

All one price



"All Wardair Class"

Wardair Class – where you're more than just a passenger

When you fly Wardair each and every passenger receives our renowned, friendly, service. As you board our aircraft you will be warmly greeted by our experienced flight attendants, each one ready to look after your every need – a blanket, some juice or just a helping hand. On every flight you will be served a delicious and generous hot meal... presented individually, fresh from the galleys, on attractive china dinnerware – not throw-away plastic. You will be offered chateau wines, liqueurs, bar service, tea, coffee, etc. ...and it's all included in your fare. You'll get the best possible service at better than charter class fares on other scheduled airlines... that's Wardair Class.

Introducing New Flexibility – return whenever you want

Now, all you have to do is book 30 days ahead and be away from Canada a minimum of 6 days – then you can return on any date you want and still take advantage of the low-cost Pre-Booking Flights. This means you can stay for less than a week or more than a summer – just pick any date you want from the Holidays by Wardair International Schedule. Whether you're planning a holiday, a business trip or a bit of both... you still fly Wardair Class.

Introducing our New International Flight Schedule

Our new timetable and fare chart for Holidays by Wardair Pre-Booking Flights is now available. Simple to use, it gives our complete service at a glance... including day of departure, time of departure and the type of wide-body jet you will be flying. You will also see that all our flights are direct, no changing aircraft or long stopovers. The majority of our flights are NON-STOP, you get where you want to go faster. To help you choose your best flight "buy", fares are included in an easy-to-read chart form. Pick up a copy of our International Schedule today and plan your holiday or business trip and fly Wardair Class.

Introducing Child Fares – now the kids can go too

Yes! There is a discount for children! **20% OFF** the adult Pre-Booking Flight fare to Britain and Europe and **10% OFF** for Hawaii. These Child Fares apply to children 2-11 inclusive... infants under 2 years still travel at no charge! Today there is no need to shop around for "family bargain" fares... all you do is call your Travel Agent or Intervac and say "2 adults, 2 children" and you know you're getting low-cost travel for your entire family when you fly Wardair Class.

Introducing our wide-body jet fleet

With the addition of the new aircraft this year our whole International Fleet is now totally

wide-body jets – you fly B-747 or DC-10. As you settle into your comfortable seat and look around you'll appreciate the bright, colourful decor and spaciousness of these "giants of the skies"... you can even take a stroll around the aisles! Large overhead bins hold your coat or jacket within easy reach. More galleys mean faster service and even hotter meals. This all adds up to the extra comfort you want and deserve when you fly Wardair Class.

Sample fare for low cost travel to Hawaii
Vancouver return
Honolulu $239

As you can see, it makes it even easier for you when planning a holiday to Hawaii, our fares are still offered as total return prices. And, of course, you still fly Wardair Class.

	Dep. Day	Flt. No.	Dep. (Local time)	Arr.	Stops	Period of Operation First Flt.	Last Flt.	Aircraft
VANCOUVER to								
AMSTERDAM	Tue	470	1700	1220	via Calgary	May 1	Oct 9	B-747
FRANKFURT	Sun	460	1355	0840	via Edmonton	Apr 22	Oct 28	B-747
HONOLULU	Fri	200	1555	1830	Non-stop	Apr 27	Oct 26	B-747
	Sat	230	1555	1830	Non-stop	Apr 28	Oct 27	B-747
LONDON	Mon	410	1645	1055	via Edmonton	Apr 30	Oct 29	B-747
(Gatwick)	Tue	410	2100	1335	Non-stop	May 1	Sep 18	B-747
	Wed	410	1915	1330	via Calgary	May 2	Oct 24	B-747
	Thu	410	2100	1350	Non-stop	May 3	Sep 13	B-747
	Thu	410	2100	1510	via Manchester	Sep 20	Oct 25	B-747
	Fri	410	2100	1350	Non-stop	May 11	Sep 14	B-747
	Fri	410	2100	1510	via Prestwick	Sep 21	Oct 26	B-747
MANCHESTER	Wed	420	2100	1335	Non-stop	May 2	Sep 12	B-747
	Thu	410	2100	1335	Non-stop	Sep 20	Oct 25	B-747
GLASGOW	Sat	430	1500	0710	Non-stop	May 5	Sep 15	B-747
(Prestwick)	Fri	410	2100	1310	Non-stop	Sep 21	Oct 26	B-747

Via a short stop to embark or disembark passengers

Our new fare structure gives you more flexibility

For your convenience we have arranged our fares to the U.K. and Europe on a separate outgoing and return basis. To calculate your total fare cost is simple. All you do is choose your destination, period of departure and price from the "EASTBOUND" chart. Then select, from the "WESTBOUND" chart, your period of return and price indicated beside your destination city. Add the two prices together and the result is your total fare cost.

For example:

Vancouver to London	
Departure date: Monday, April 30	$235
Return date: Wednesday, Sept. 5	+ $259
Your total low-cost fare	$494

Once you have calculated your fare you'll discover that flying charter class on other scheduled airlines costs you more than flying Wardair Class.

EASTBOUND
ONE-WAY FARES from Canada to U.K. and Europe

VANCOUVER to	Apr. 13 to May 16 Sept. 16 to Dec. 12	May 17 to June 27 Aug. 6 to Sept. 15	June 28 to Aug. 5
AMSTERDAM	$245	$270	$295
FRANKFURT	$250	$275	$300
LONDON	$235	$260	$285
MANCHESTER	$227	$252	$277
GLASGOW	$225	$250	$275

20% off for children

WESTBOUND
ONE-WAY FARES to Canada from U.K. and Europe

VANCOUVER from	Apr. 20 to June 14 Oct. 15 to Dec. 25	June 15 to Aug. 2 Sept. 3 to Oct. 14	Aug. 3 to Sept. 2
AMSTERDAM	$244	$269	$294
FRANKFURT	$249	$274	$299
LONDON	$234	$259	$284
MANCHESTER	$227	$252	$277
GLASGOW	$224	$249	$274

20% off for children

This is Wardair's operating schedule. Please check individual flight availabilities with a Travel Agent as some flights may be sold out.

Book at least 30 days ahead

For your convenience we accept AMERICAN EXPRESS, MASTER CHARGE and VISA whether you book through Intervac or a Travel Agent.

All Advance Booking Charter Flights (Pre-Booking Flights) are approved by the Canadian Transport Commission and must be booked at least 30 days ahead. $50 non-refundable deposit is payable at time of booking and must be received by Intervac within 7 days, with balance payable 42 days before departure. If you book 42-30 days ahead, full payment, including a $50 non-refundable deposit, must be made at time of booking. Failure to comply with these provisions may result in cancellation of reservation without notice. Ask about Intervac's Fare Protection Insurance for just $8 per person. **Not included:** $12 Canadian transportation tax (payable with final payment). A passport, social insurance or birth certificate number is required for each passenger at time of booking. Aircraft type subject to change without notice.

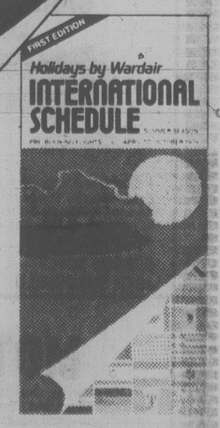
Remember – we're more than just an airline

We can help look after your other travel needs. We will arrange hotel acommodation, reserve a rent-a-car, book a tour and confirm a seat on selected onward-travel airlines. It's all part of the service when you fly Wardair Class.

Prices quoted are for Canadian originating passengers.

ONLY ROUND-TRIP FLIGHTS CAN BE BOOKED

Wardair. Canada's *scheduled* holiday airline.



Pick up your new Holidays by Wardair INTERNATIONAL SCHEDULE and book now!

SEE A TRAVEL AGENT

Intervac
A Wardair Company

Greenpeace Saves Geese

VANCOUVER (CP) — The Greenpeace Foundation has won a guarantee from federal wildlife officials that none of Penticton's troublesome Canada geese will be shot, foundation president Dr. Patrick Moore said Friday night.

He said a meeting has been scheduled in the Okanagan resort city Wednesday to try to get a better solution as a direct result of a Greenpeace plan to put their members between hunters and the geese.

Ian Robertson, regional wildlife biologist, said earlier that shooting was the only economical and efficient way of ridding the the community of geese.

The chamber of commerce has complained the geese, which numbered 860 on a Boxing Day bird count, are fouling the beaches of this city heavily dependent on tourism. Dr. David Clarke, South Okanagan medical health officer, said the geese are a danger to human health and an airport spokesman said they could be dangerous for aircraft.

Moore said the geese came to Penticton from a nearby nesting area set up by the Canadian Wildlife Service. They were attracted to the city because people fed them.

He said Greenpeace will propose at Wednesday's meeting that feeding areas for the geese be established where they will not be bothersome, that people be taught what to feed the birds and that a study be made of their numbers and habits in the Penticton area.

Moore said representatives of Penticton city council, the health unit and wildlife officials will attend the meeting along with himself.

SOUTH OAK BAY

OLYMPIC AND SEA VIEWS
40 KING GEORGE TERRACE
OPEN SUNDAY 1:30-3:30

A spacious home providing 4 bedrooms and 3 bathrooms. The living accommodation, tastefully finished, opens to a spacious deck with full views of the sea and the Olympic range. Offers are invited on the listed price of $129,-000.

Residence 592-0135 — **GEOFF JACKSON** — Office 477-1841
BLOCK BROS. REALTY LTD.

SEARS AD. CORRECTION

An error appeared in Sears Kenmore Appliance ad. in Wed. Jan. 24 Times/25 Colonist. The 13.7 cu. ft. Spacemaster Frostless refrigerator priced at $459.98 was incorrectly described — this model does not have a meat keeper nor butter conditioner as printed. Our apologies for any inconveniences caused.

THERMO PANE CONVERSIONS
No messy frame changes
For free estimate with no obligation phone
MAYFAIR GLASS & ALUMINUM LTD.
384-8721
Suppliers Of The (Haida Thermo Conversion System)

ALMOST WATERFRONT
PAT BAY $63,900
(Over the road to the beach)

- 2 bedrooms
- Living room with heatilator fireplace
- Large kitchen
- Large sundeck only stones throw to water
- Few steps to store
- Drive by 10227 W. Saanich
- Back secluded patio
- Wee "Sleeper" cottage
- Workshop
- Level lot
- Rural living at its best
- Ideal retirement home

P.S. Oh yes, we have a brand new 3-bedroom house on back lot facing the other road for your children and grandchildren. Asking $63,900.

Capital City REALTY
FRANK WILLS
388-7557 388-5464
Pager 739
1-28

OAK BAY VILLAGE
OPEN SUNDAY 2-5 P.M.

Two bedroom with attic space for den or child's room. Family sized kitchen and living room with fireplace. Close to the rec centre or the village.

2044 MILTON STREET

Century 21 WESTERN HOMES 1037 Cloverdale 386-3494
TERRY SMOLLETT in attendance or call 386-3494 for prior viewing
1-28

VETERANS and LEGION MEMBERS

Danny Millar and Mrs. Terry Corbould of Featherstone Travel have arranged an escorted tour to London, Caen, Beny Sur Mer, Paris, Arras, Vimy Ridge, Brussels, Arnhem, Nijmegen and Amsterdam.

Leave Victoria May 16th, return June 6th
$1,780.00 Canadian
(Sharing single supplement $246.00)

Price includes most of your meals, all air fares from Victoria and return, excellent hotel accommodation, transfers and baggage handling. Luxury coach transportation on the continent, sight-seeing and canal tours and lots more! Although this special interest tour is for members of the Royal Canadian Legion **ALL** interested persons are invited to join us on this once-in-a-lifetime, value-packed vacation opportunity.

Featherstone TRAVEL SERVICE LTD.

FOR DETAILS PHONE: WITHOUT DELAY:

CEDAR MALL, 477-0131 Mrs. Terry Corbould
JAMES BAY, 386-8427 Danny Millar
COLWOOD PLAZA, 478-9505 Shirley Fry
1-28

West Coast Genius
Open Sunday 1-4 p.m.
4586 Montford Crescent



$129,900

This is a fantastic custom designed West Coast contemporary home — one of a kind. Located just off Ferndale, in Gordon Head, five minutes from Margaret Bay Beach. This home is designed for family living. Features:

- Huge master bedroom, Roman tub in ensuite
- Den with bookshelves
- Living room with feature heatilator fireplace
- Loft with library and reading area
- 5 skylights
- Built-in dishwasher, oven, Jenn-Air grill
- Intercom and roughed-in vacuum system
- Art studio and rec room
- 4 bedrooms total
- Double garage
- 2½ baths
- Open post and beam throughout
- Thermopane throughout
- Large lot—lots of room for a pool

FOR PRE-VIEWING CALL
KRIS GUDJONSSON 721-3571
CANADA TRUST 595-5131
1-28

OPEN SUN. 2-4
1666 TAMPICO
(Off Columbia)

For your viewing pleasure, we take delight in presenting this well-built luxurious 3-bedroom house. Features like a 3-pce. ensuite off the king-size master bedroom, a rec room finished in cedar and brick make this home a special offering to excite the whole family. New MLS. Offered at only $79,900.

FRED LERCH
477-5120
Canada Trust
595-5131
1-28

FORECLOSURE



IMMEDIATE SALE REQUIRED
Offers on
FULL PRICE $32,000
Contact Westcoast Savings 239 Menzies St. 386-6355

Brentwood Bay SEAVIEW

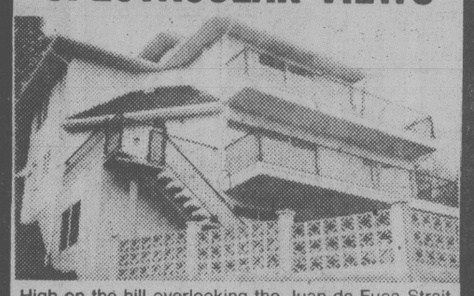


$64,900
Open Sun. 2-4
969 Verdier
(off West Saanich)

Brand new, 1270 sq. ft. on main, living room with corner fireplace, large kitchen, 1½ baths. Downstairs, a full basement with roughed-in 4 pce. bath and a roughed-in fireplace. Compare and you will see this is one of the best bys on the market.

FRED LERCH
477-5120
Canada Trust
595-5131

CORDOVA BAY SPECTACULAR VIEWS



High on the hill overlooking the Juan de Fuca Strait and Mt. Baker sits this UNIQUE CONTEMPORARY home with entertainment-size living room, floor-to-ceiling marble fireplace, sliding glass doors to sundeck. Central stairhall with atrium (could be swirlpool) has marble floor and sliding glass doors on three sides. Unique kitchen includes appliances. Dining room, sauna, 3 bedrooms with ensuite plumbing. Den could be 4th bedroom. Luxury wall-to-wall in all rooms. Make this your dream home. To view and make your offer on $155,000, call:

A. J. "ANDY" ANDERSON 388-6275 pager 401
THE PERMANENT 477-0141
1-28

Attention RETAILERS



Sidney's Town Square Now Open!

ALREADY FEATURED and COMING SOON ...

Sidney Link Hardware, Sun Time Yacht Shop, Jus Rite Photos, Pink Kitten Beauty Salon, Cats Whiskers Ladies Wear, Alisa's Fabric Shop, Bonal Shoes.

BUT DON'T DELAY!

These deluxe retail stores from 495 sq. ft. are going quickly.

Indoor skylighted mall for all weather shopping convenience.



REALSPAN PROPERTIES LTD
FOR LEASING INFORMATION CALL REALSPAN PROPERTIES LTD.
388-6454
1-28

SOUTH OAK BAY
OPEN SUN. 2-4
2160 BRIGHTON

(Off Victoria, park on Brighton). Situated high on a hill with beautiful views, this delightfully different home is ideal for the young professional family. A 3 BDR, older home that has been renovated with extensive use of natural wood. Besides the spacious LR and DR, the main floor consists of a bright kitchen with family room off, a 3-pc. bath and study or music area. Upstairs 3 BDR and a 5-pc. bath. A unique, imaginative home. $96,000. Exclusive.

BECKY LITTLE 477-4424

OPEN SUN. 2-4
4257 THORNHILL CR.



3 BDR, 4-level split in immaculate condition. Over 1900 sq. ft. finished on 3 levels. Large family room, 2 floor-to-ceiling FP's, 3 baths. Vendors transferred. $87,900.

JEANNE CAVAYE 598-6954

OPEN SUN. 2-4
4070 JASON PL.



Off Greenlands. New 4-level split home. Vaulted cedar ceilings in LR, sep. DR, kitchen with family rm. off. Room in basement for rec. rm. and workshop. Quality built. Mike Geric Construction Ltd. $129,500.

DENNIS FERRILL 477-2083

OPEN SUN. 2-4
2318 GREENLANDS



New 4 BDR rancher in prime area near University. Vaulted cedar ceilings, sunken LR, large kitchen, family rm. with private courtyard off. Many extras. Mike Geric Construction Ltd. MLS. $139,500

DENNIS FERRILL 477-2083

EXCEPTIONAL VALUE



Owner says bring me an offer. Large 5-yr. old, 3 or 4 bedroom home with seaviews. 2½ baths, .67 acre lot, many extras. Asking $82,900.

DOUG ROSS 477-0975

FAIRFIELD CONDO

Spacious 2 BDR condominium in a quiet building in the Fairfield-Vancouver area. Features kitchen with small eating area, 2 baths, lots of storage and underground parking. Large mortgage at 9¾%. MLS. $46,000.

BECKY LITTLE 477-4424

WHY NOT SPREAD OUT



4 BDR home with over 2500 sq. ft. features 3-pc. ensuite, family rm. with FP, playroom, covered sundeck, dbl. carport, sep. DR, E/A in kitchen, dishwasher & garburator. $103,-000. MLS.

GORDON DOVEY 721-5049
JOHN MACDONALD 384-9160

NEW 10¼% MORTGAGE



3 BDR, full basement home in new subdivision. Featuring floor-to-ceiling FP, ensuite plumbing, roughed-in basement ready for development. Double carport. Large assumable 10¼% mortgage. $71,900.

GORDON DOVEY 721-5049
JOHN MACDONALD 384-9160

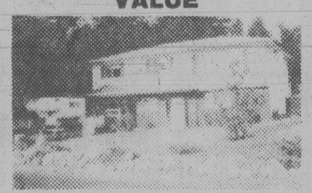
ESQUIMALT SEAVIEW



3 BDR home on large seaview lot in prime residential area. Over 1800 sq. ft. finished area including professionally finished in-law suite. Won't last at realistic price of $69,500.

GORDON DOVEY 721-5049
JOHN MACDONALD 384-9160

EXCELLENT VALUE



New listing in Glen Lake area. Immaculate 3 BDR, family home, master ensuite. Fully landscaped, fenced backyard. Close to elementary school. MLS $59,500.

TED WEBB 384-0815
DOUG PAYNE 658-5833

Seen the Home You Want to Buy?
Wondering how to sell your present home?

Purchase Through A. E. LePage and use our
GUARANTEED SALES PLAN

What is it?
In a NUTSHELL ...

The Guaranteed Sales Plan was designed to give homeowners faced with immediate disposition of their property, two distinct benefits:

1. the advantage of obtaining current market value by Total Market Exposure.
2. the ability to have an immediate answer as to the minimum take-out cash equity and knowing when they will receive it.

We, at A. E. LePage are aware of these situations and, in keeping pace with our present mobile society, are able to solve your problem in a hurry with our Guaranteed Sales Plan.

CALL NOW FOR A FULL INFORMATION BROCHURE
386-6331

MOTEL

On the Gorge. Over 60 units with heated swimming pool and sauna. Showing excellent growth and good return on cash.

60,000 SQ. FT. LAND

Light industrial, centrally located on Douglas St. No sensible offer refused.

ED HIGGIN
386-6331



2 BLKS. TO OCEAN

Immaculate 2 BDR, basement home in good area of James Bay. Features FP, hot water heating, up-dated wiring and plumbing and double windows throughout. Easy financing on asking price of $53,900.

GORDON DOVEY 721-5049
JOHN MACDONALD 384-9160

THE RURAL TOUCH

You will have to see this one — not a good drive-by. High on the slope overlooking Prospect Lake. Very well constructed, 4 BDR home with unique family room arrangement. 2 floor-to-ceiling fireplaces, 2½ baths, large sundeck, concrete patio, extra parking. New MLS. $112,000. Call now for private viewing.

TED WEBB 384-0815
DOUG PAYNE 658-5833

SOOKE HILLS

19¾ acres of rocks, trees and waterviews, 8 mi. from Victoria. Driveway in, over 500 ft. frontage. $39,000. with $10,000 down, vendor will carry balance at 10¼%, 5 yr. term.

DEEP COVE

Scenic, level, fertile building lot, over 1 acre currently in pasture. Access by easement or Maple Rd. when built. $22,000. with $10,000 down and 10%, 5 yr. term.

W. LATIMER 656-2355

The name friends recommend to friends

A. E. LePAGE
WESTERN LTD REALTOR

Eyewitnesses Describe AirWest Crash

VANCOUVER (CP) — Eight witnesses, five of whom are pilots or are familiar with aircraft, testified Friday at the inquest into the deaths of 11 persons in an AirWest Airlines Ltd. Twin Otter plane crash Sept. 2.

Facing coroner Bernard Nash and lawyers representing several parties involved with the crash, witnesses gave detailed accounts of the seconds before the plane crashed into Coal Harbor near the downtown area leaving two survivors.

Commercial pilot Bob Stewart of Vernon, who was watching the plane from adjacent Stanley Park, said he heard an alarming bang that sounded like metal breaking on the aircraft and he knew something was wrong with the engine.

He said the plane — which was on a flight from Victoria with a group of Japanese tourists — then banked about 40 degrees to the left as it disappeared from sight.

Student pilot Thomas Thomson of Vancouver testified that the float plane was not on a normal flight path and appeared to be flying too low to land in Coal Harbor.

He said most planes follow a channel leading to the harbor before landing but the AirWest plane was flying in over boathouses and docks. Other witnesses said they had observed planes flying on the same path as the AirWest plane.

Thomson said that seconds before the plane banked and crashed, the sound from its engines increased, as if someone was applying power.

In testimony Tuesday, one survivor said as the plane was flying over Stanley Park, on its approach to the harbor, there was a low-pitch bang from the right side of the aircraft and the plane dropped slightly.

A few seconds later, the right engine started running at a higher pitch, the plane turned to the left and started losing altitude. Within 15 or 20 seconds it plunged into the harbor.

Student pilot Laurence Unrau of North Vancouver, who was playing soccer in Stanley Park at the time of the crash, said Friday the engine noise changed to an intermittent sputter as if it wasn't working properly.

He said he ran to the crash site and unsuccessfully tried with others to secure the sinking plane with a rope.

Unrau also said a diver at the site was delayed several minutes from entering the water because he did not have a weight belt.

Shannon Ralph White of the Lions Bay area near Vancouver, who witnessed a similar small plane crash in Calgary two years ago, said he saw the plane's left wing dip violently to the left and the plane did not return to normal.

White, who specializes in aircraft insurance, said his initial impression was that the pilot had seen something on the water and was trying to avoid it.

The inquest continues Monday.

B.C. Tel Profit $33.7M

VANCOUVER (CP) — British Columbia Telephone Co. reported Friday net earnings of $33,772,000 or $1.55 a share for the year ended Dec. 31, 1978, compared with earnings of $29,019,000 or $1.54 a share in 1977.

Revenues in 1978 totalled $576,299,000, but this was reduced to $550,974,000 because of a decision by the Canadian Radio-television and Telecommunications Commission requiring B.C. Tel to carry forward a portion of revenues to the 1979 fiscal year.

Gordon MacFarlane, chairman and chief executive officer, said increased use of long-distance services and telephone expansion contributed to the revenue growth.

More than 82,000 telephones were added to the B.C. Tel system in 1978, compared with a growth of 57,000 in 1977.

INVITATION TO BID

The Executors of the Estates of Edith A. Balch and Albert S. Balch, Balch Land Development Corporation and Wedgwood Corporation, jointly invite:

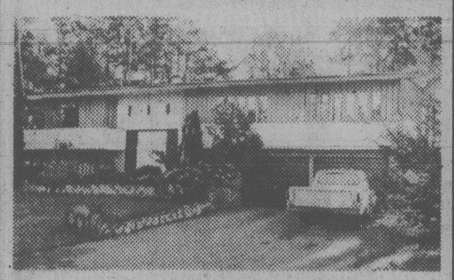
Sealed bids on approximately 25 acres vacant land, including 73 platted lots with beach rights on Strait of Juan de Fuca, located 2½ miles north and east of Sequim, Clallam Co., Wa.

Bids to be received on or before March 15, 1979.

For details concerning property and terms, contact:

Wedgwod Corporation — P.O. Box 15170
(206) 525-7900 — Seattle, Wa. 98115

OPEN SUN 2-4
1871 HILLCREST



EXECUTIVE SEAVIEW!

From the moment you walk through the double front doors into the massive entry, you are aware of the unique design and quality of this home. This large Executive home has 4 bedrooms, 3 bathrooms and large modern kitchen with eating area. Enjoy the Panoramic Seaviews from the Living Room, Dining Room or large wrap around sundeck. Other luxury features include hot water heat, sauna room, built-in vacuum and intercom + double drive-in garage. All this on large well treed lot in prime Gordon Head. Vendor may take your smaller home in trade. Only $125,000. MLS 38127.

GERRY MARTIN
SEASPRAY PROPERTIES LTD./ REALTORS
386-3124
477-7050
1-28

ANNOUNCEMENT

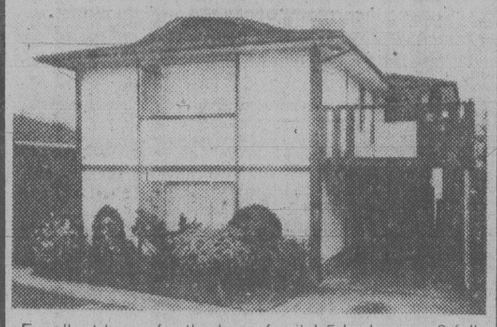


GRETA HOFMEISTER

Seaspray Properties Ltd. is pleased to welcome Greta Hofmeister to our expanding team of realtors. Greta has served real estate clients in Victoria for the past 7 years. Call Greta at our Quadra St. office for your real estate requirements. Dedication and production is assured.

386-3124
SEASPRAY PROPERTIES LTD./ REALTORS
1-28

OPEN HOUSE
SAT. and SUN. 1-4
3107 STEVENSON PLACE



Excellent home for the large family! 5 bedrooms, 2 full baths, living room with fireplace, family room, large family kitchen. On a street of well kept homes. Easy care lot. $63,500. Come view and make your offer. Your host:

A. J. "ANDY ANDERSON" — 388-6275 pager 401
THE PERMANENT — 477-0141
1-28

OPEN SUN. 2-5
4319 CEDAR GLEN

This magnificent 4-bedroom, 2½-bath home is ideal for a family. Over 2100 sq. ft. of living space and a full basement besides. If you are considering a move, this should be on your Must Look Soon list. (MLS)

Century 21 WESTERN HOMES
TERRY SMOLLETT
HELEN JONES
386-3494

OPEN HOUSE SUN. 1:30-5:00 P.M.
1915 Mayfair Drive (Mount Tolmie)
Large Character Home with View of the City.



$89,500

Main floor, large separate living & dining rooms both with fireplaces. Beautiful kitchen with built-in eating area. Family room and bathroom with separate toilet. Upstairs — 4 large bedrooms, master with balcony and an additional bathroom.

For viewing please call 479-0216.

LOW!



FRED, who has been directly involved in the sale of 55 properties throughout 1978, is LOW ON LISTINGS again. Call Fred to List and Sell your property.

FRED LERCH
RES. 477-5120
OFF. 595-5131
CANADA TRUST

PROMPT AND EFFICIENT SERVICE.
1-27



10 Mile Point
PERFECTION AND STYLE

throughout this custom built masterpiece is evident at first glance. This home was designed to take advantage of the sea views from all rooms. 3 bedrooms, 2 baths, family room, den, utility room, living room with beautiful rock fireplace. Large sundeck off dining room and kitchen. Hot water heat. Large easy care lot. Royal Trust bridge financing available. MLS listing. $114,900.

477-0191 — JIM DONNELLY — 477-8855
1-20 — ROYAL TRUST

Autoplan
FAST PERSONAL SERVICE

It takes just minutes to BUY YOUR 1979 Motor Vehicle Plates, I.C.B.C. Insurance or Private Auto Insurance through

Pemberton, Holmes Ltd
1000 GOVERNMENT ST.
"CIVIC PARKING VALIDATED"

CALL 384-8124 FOR INFORMATION

REMEMBER!

Your cost could be less than at the Motor Vehicle Office.

1-28

NEW HOME
$53,900 — 10¾% MORTGAGE

Thermo Windows — Stone Fireplace in Living Room.
Lot 70'x150' — 3 Bedrooms.
R14-28 Insulation — Woodburning Stove in Family Room.
Separate Dining Rm. — B.C. Gov't. 2nd Mortgage
5 Minutes to town — 3 minute walk to bus and shopping Centre.

OPEN HOUSE — 774 ROYAL OAK AVE.
2-4:30 JAN. 25-27
Follow sign at Quadra and Douglas St.

K. MacKay Builders Ltd. 1-25 — 479-8462

WATER VIEWS, GORDON HEAD
OPEN HOUSE SUN. 1:30-4:30 p.m.
4442 TYNDALL AVENUE



Mediterranean design offering spaciousness and comfort, large Thermo windows, guest size dining room, 4 bedrooms, gracious living room, superb kitchen, den or sewing room, 3 bathrooms, large family room with fireplace, beautiful trees, cellar for storage, brick and siding exterior. 3 years old. $112,000.

Capital City REALTY LTD
PAT FORBES
477-0580
388-7557

STAY AHEAD IN GORDON HEAD



NEW SPLIT LEVEL



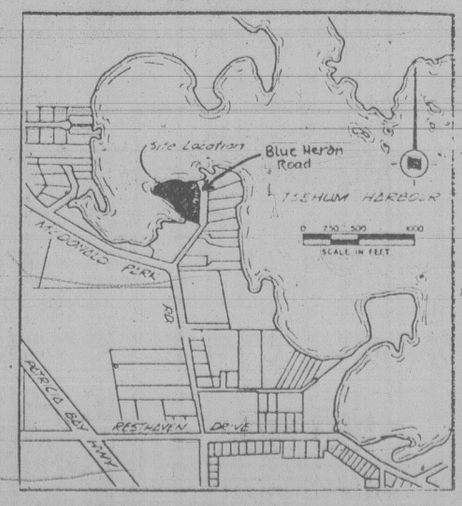
$89,500
1655 TASCO CLOSE
off Kenmore off Columbia
3-4 bedrooms, superb quality all the way. Finished family room, 2 full baths, separate dining room. Double carport. Workshop.

$75,500
1541 SAN JUAN
3-bedroom feature home of the week
3 baths, 1820 sq. ft., family room. Vaulted beamed ceilings. All you've ever wanted in contemporary West Coast home.

Courtesy to realtors
PAT FORBES 477-0580
CAPITAL CITY REALTY LTD. 388-7557
1-28

ROCKLAND
NEW SUITES — OLD PRICES
OPEN HOUSE 2-5
SATURDAY THROUGH WEDNESDAY
1039 LINDEN AVE (Woodstone Pl.)
LARGE CONDOMINIUMS—$49,900
TO VIEW ANYTIME
CALL
LORETTA HOGARTH
592-3537 592-2407
MARGETTS & GOWER OAK BAY PROPERTIES LTD.
1-21

APPROX. 800 FT. OF WATERFRONT



Approx. 2.11 acres of prime waterfront property slightly north of Sidney, fully protected, level and easy to build on, good beaches, approx. 350 ft. frontage on Blue Heron Rd., adjacent to Capital City Yacht Club Marina. Ideal for a private estate or excellent development potential. Realistically priced at $300,000.00. Terms and trades considered.

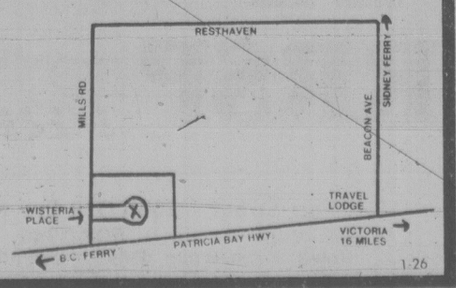
CALL M. A. RUDDY Res. 656-4089 or 388-6275 (Pager 792)

PARK PACIFIC INVESTMENTS LTD., 383-4124

NOW OFFERED FOR SALE
$45,000
New Single Family Homes in an attractive subdivision
Check these features and compare:

- ☑ 3 bedrooms
- ☑ fireplaces
- ☑ double glazed windows
- ☑ cedar siding
- ☑ individually decorated
- ☑ coloured fixtures
- ☑ 5-year home warranty

$1,250 DOWN
$300 PER MONTH
OPEN DAILY
1 P.M. — 4 P.M.
Corner of Mills Rd. and Bowerbank Rd.
Leano Developments Ltd.
PHONE 388-5641 or 479-5613



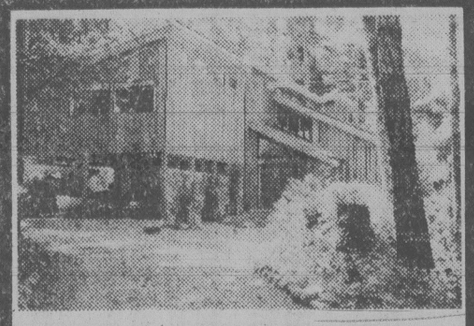
1-26

Seaview Dean Park

You must see this fantastic custom home. Over 2993 sq. ft. living area, all designed to make the most of this magnificent view. Features:

- 3 fireplaces
- Family room off kitchen
- 2½ baths
- Roman tub in ensuite
- Rec. room or billiard room
- Vaulted cedar ceiling in living room
- Thermopane throughout
- 1/3 acre
- Only $139,000

CALL
NOREEN or FRED LERCH
477-5120 or
384-8075 pager 424
The Permanent
382-9191
Canada Trust
595-5131
1-28



OPEN HOUSE
917 DOGWOOD RD.
SAT. and SUN. 1:30-4:00

OFF ARDMORE ROAD, this modern showcase home on 1.13 acre natural, wooded lot is an excellent example of thoughtful architecture and quality construction. All three bedrooms are upstairs as is the rec room. Downstairs is an elegant living room and formal dining room that lend to entertaining. If you want a pleasant change, be sure and see this home this weekend. The price is only $114,900.

REALSPAN PROPERTIES LTD.
A. J. "SANDY" CRAWFORD
388-6454 Off.
477-1561 Res.
846 BROUGHTON
1-28

CLOSING VANCOUVER STOCKS

Complete tabulation of Friday transactions. Quotations in cents unless marked $. Net change is from previous close of same lot type.

Stock	Sales	High	Low	Close	Net Ch'ge
Resource and Development					
Aaron	4700	485	470	485	+20
Abella	17000	155	150	150	
Adanac	1580	106	105	106	
Agassiz	15693	107	104	107	+2
Amber	20000	71	67	69	
Anglo Bo	2400	175	175	175	
Avino	12000	35	34	35	+1
Azure	7000	50	50	50	+3
Barier R	26000	61	58	58	
Bath N	10000	63	61	63	+1
Bimori	47000	400	355	395	+40
Benpel	2500	45	45	45	+2
Betina	2000	51	51	51	—1
Beth C A	200	$18	18	18	
Bow Rvr	12000	16½	16	16½	+ ½
Brent	1000	400	400	400	+5
Bucnr	11000	48	46	47	
BX Dev	5600	445	440	445	+15
Caldnia	2000	90	90	90	—3
Camro	3500	24	22	24	+2
C Barr	800	290	285	285	
Canalta	1000	31	31	31	
Carolin	2775	385	375	375	—10
Casino	3100	31	30	31	+1
Celico R	2700	165	140	150	—10
Chnl Gld	1000	10	10	10	
Charltn	1000	27	27	27	
Cheyen	6487	410	405	410	
Cima	3000	45	45	45	
Citlec	500	13	13	13	+1
Claymr	1000	41	41	41	
Colby	11900	82	78	78	—2
Clman B	200	160	160	160	
Clonial	2300	191	185	186	—4
Cmaplx	1500	315	305	305	—10
Comwlt	6500	32	31	32	+1
Con Am	35900	102	92	102	+8
C Bound	5000	15½	15½	15½	
C Five St	500	350	350	350	—10
Cns Kico	30500	29	27	29	+2
Cons But	500	15	15	15	
Con Trn	7500	21	21	21	
C Silver	2000	75	75	75	
Coralta	3000	95	93	95	+5
Cosmos	1000	50	50	50	
Crgmnt	1000	$6	5⅞	5⅞	— ⅛
Cube Re	5000	31	30	30	
Dankoe	4925	240	220	240	+15
Dirkhak	2000	45	45	45	—1
David	2000	145	145	145	+4
Davnpt	3500	37	37	37	
Delta	5200	410	400	405	
Dora Ex	19200	43	40	42	+3
Dual res	1500	113	110	110	—3
Dusty M	8000	20	17	17	
Eagle R	2000	17	17	17	
Emex	3980	70	68	68	—4
Focus R	3100	625	615	625	
Forum	1000	48	48	48	
Frehld	2000	125	120	120	—5
Futurty	4500	29	29	29	—2
Galvstn	10700	143	140	142	+2
Geodm	500	98	98	98	
Giant Ex	8041	8	8	8	
Gt Reef	1000	125	120	125	
Glamis	z100	28	28	28	
Global	2000	32	32	32	—3
Goldbit	1500	82	80	80	—3
Gdn Gnt	2000	12	11½	11½	
Gldn Std	4200	15	14	15	+1
G Hercul	21200	160	145	158	+8
Grove E	14000	79	77	77	
Hallmk	3000	20	20	20	
Hecate	8560	50	48	48	—2
Hihawk	3000	20	20	20	
Hilnd Cr	8277	133	129	129	+3
Hmont	2832	375	350	375	+50
Highwd	6000	205	200	200	
Holofi	3500	20	18	19	
Host	13500	80	70	72	—3
Imp Met	2000	35	35	35	
Initial	2000	40	36	40	
Intrcp	100	155	155	155	
Int Balfr	4200	395	380	395	+15
Intl Pyr	19900	28	26	27	+2
IShasta	2500	103	103	103	
Iona Svr	6000	60	60	60	
Kamad	4500	55	55	55	+2
Kndahr	2000	40	40	40	
Karin Ik	1500	42	42	42	
Keith	9500	43	41	43	+3
KentE	5500	37	37	37	—1
Knobby	1500	72	72	72	
La Teko	4000	41	40	41	
Laco	13000	41	40	41	+1
Liberty	5000	170	166	170	
Lion Mn	1000	53	53	53	
Lorcan	3000	30	30	30	—2
LP Ind	26500	26	25	25½	+ ½
MCP R	2000	70	70	70	
Makao	18500	45	41	45	+3
Mnchst	3000	80	77	77	—6
Marge	5000	12	12	12	—1
Mark V	900	118	118	118	
Mvrck	3000	90	87	90	+8
Meston	1000	85	85	85	
Mid Nrt	1500	94	90	90	
Mt Grnd	8900	280	270	280	+5
Mos Crk	8000	70	68	68	
Mt Sick	3000	12½	12½	12½	
Mtn Stat	16735	380	370	375	
Mtneer	7000	59	59	59	
Mndee	1000	120	120	120	
Musto E	14000	97	93	93	—5
NW G p	1574	215	215	215	
N Cinch	4700	137	130	135	
Nwcst	5000	17	16	16	—1½
N Frontr	85100	385	340	345	—20
Nw Mtn	6500	92	87	88	—2
Ni Cal	1500	$5½	5¼	5½	+ ⅜
Norex	1000	47	47	47	
Nthair	13100	340	335	335	—15
Norwin	29000	80	79	80	+1
NRD Mn	9000	90	85	90	—1
Nu Engy	4100	425	420	425	
Nuspar	20500	32	30½	30½	— ½
O'Lori	15750	35	31	32	—1
Oxbow	500	46	46	46	
Pac Cas	400	116	116	116	
Pac Cyp	25100	114	110	112	+2
P Acher	13000	32	30	30	—1½
Pthfndr	1600	28	28	28	
Pegsus	1500	269	265	265	
Perry R	5200	55	55	55	—5
Pine Bel	z200	14	14	14	
Piper	42233	450	440	440	—5
Plains P	1000	43	43	43	
Prism	9000	286	275	280	+5
QC Exp	2500	40	40	40	+3
Ralnier	400	155	150	155	+5
Ramco	5000	29	28	29	
Ramm	1700	75	75	75	+5
Redfrd	32001	60	53	58	+3
Regncy	7100	220	208	210	—5
Rhodes	91500	76	73	74	—1
Rimrck	3800	98	96	96	+1
Robert	2000	52	51	52	+2
Sabina	2000	65	65	65	—5
S Jcinto	14000	62	60	62	+2
Saxton	42000	15	10	14	
Seafrth	11100	55	50	50	—2
Seadrft	19699	78	75	76	
Seafu	54500	215	200	205	+6
Seneca	6100	75	72	75	+2
Sheba	1500	17	17	17	
Silmil	1500	26	26	26	+1
Silvana	200	245	245	245	
Slvrdo	11334	62	56	56	+3
S Chief	9350	95	90	91	—4
S Christl	3000	27	26	26	—1
S Stndrd	15100	73	72	72	+2
Slocan	1000	23	23	23	
Sov Met	9500	47	45	45	—2
Stall Lak	2000	75	75	75	+5
Stampd	600	$6¾	6½	6¾	
Stnd Skt	8900	140	135	138	+3
Sunlite	100	$9¾	9¾	9¾	+ ⅛
Suzie	2400	70	70	70	+3
Sydney	500	70	70	70	+8
Syn Frc	5000	70	65	65	
Table Mt	40500	87	84	86	+2
TX Res	6000	20	20	20	+1
Tcoma	11500	66	60	60	—8
Tay Rvr	3000	16	16	16	
Terra	600	370	365	370	+10
Tint Slv	24600	151	145	149	+4
Trnsclt	8000	61	61	61	+1
Tricor	3000	19	19	19	
Tri Star	200	375	365	365	—10
Tvee	9500	33	31	32	—1
UFC	2000	19	19	19	
U Hrne	4800	245	245	245	+5
Un Ravr	1000	40	40	40	—2
U Wstld	4200	270	270	270	
Vally Co	1839	$10¼	10	10	
Vntor R	11700	123	115	122	+7
Wlcm N	11150	110	105	110	+3
W Mines	400	$6	6	6	+ ⅛
W Rlng H	1800	260	240	250	+10
Westfrt	800	$11⅜	11½	11½	
Wstmnt	34406	350	325	335	+10
Wndmil	5000	72	72	72	+2
Yukn Gd	1000	40	40	40	
Warrants and Rights					
Trnclt r	z12000	¼	¼	¼	
Brent W	7700	30	25	25	
Libert w	2500	56	56	56	—4
NRD Wt	2000	37	37	37	+1
Regnc w	20000	25	22	23	
Sllv Wts	5200	45	45	45	
Table Wt	21000	44	41	44	+3
Wstmt w	37200	82	70	75	+5
INDUSTRIALS					
Ambsd	z62	60	60	60	
Austin	500	30	30	30	
Cdn Jvln	400	108	108	108	
Daon Dv	200	$16¼	16¼	16¼	+ ¼
Goldle A	1500	420	415	415	—10
Grouse	1000	80	80	80	
H Roach	3400	250	240	250	+20
I Hydro	3000	17	14	14	
Keg Res	1700	175	175	175	
Massey	100	$11	11	11	
Potter A	1200	195	190	195	+5
Potter B	396	190	190	190	
Renn In	1000	59	59	59	
Taro	7900	310	305	305	—5
VANCOUVER CURB EXCHANGE					
Action	95500	104	94	100	+8
Alcum	8000	70	65	70	
All Star	10500	80	78	80	+4
Allwest	9300	135	131	135	+8
Alto Exp	6000	45½	45	45½	
Amca	1500	45	45	45	—1½
Am Flr	10500	80	76	78	+2
Aries	4000	179	175	179	+1
Ariz silv	3000	51	48	48	
Ascot	13000	60	57	60	+6
Astra	7000	28	27	28	
Aurus	6000	40	37	37	—2
Avance	3000	37	37	37	— ½
Bnqwst	4000	55	55	55	
Bch Gld	27500	15	14	15	+1
BrPac	1000	16	16	16	
Bur Gld	1000	15½	15½	15½	+ ½
Bute	21000	80	75	75	
Cannon	8500	20	20	20	—2
Carder	5000	40	40	40	+4
Carmc	6000	39	34	35	—2
Casc Re	3500	24	23	24	
Chanel	16300	25½	23	24	—1½
Clytron	4250	95	95	95	
Cst Int	2500	19	19	19	
Cobre	20000	42	39	40	+1
Cinola	39400	375	330	360	+25
Cusac	2000	40	40	40	
Cyclon	15500	33	30	33	
Darva R	7000	24	24	24	
Data Sys	1000	10	10	10	—2
Decker	2500	168	166	168	
Diana	1000	14	14	14	
Edina	2000	74	74	74	+1
El Coco	15250	75	70	75	+4
Farrah	6200	150	145	150	+11
Frtn Isl	1000	12	12	12	
Futura	2000	55	55	55	
Gavex	13000	28	27	27	
Gillian	16000	11	10	11	+1
Gilford	3500	80	80	80	+2
Gold An	17850	90	76	90	+18
Grnwd	2000	105	100	100	—10
Hat Crk	1000	33	33	33	
Himc Rs	7000	82	78	80	
Hitec	5000	9	9	9	
Icoast R	8600	115	110	112	+2
Island M	z400	9	9	9	
Jalna	1000	51	51	51	
Jet Star	12500	40½	40	40½	+ ½
Lkwood	2000	30	30	30	
Lincoln	22000	90	85	88	+8
Lustre G	1000	200	200	200	
Mabee	25000	68	63	67	+7
Maggie	2000	36	33	33	—5
Meca	1000	28	28	28	+ ½
Meridn	14000	22	21	22	
Mngrm	3500	99	97	99	—1
NOA Mrl	2000	25	24	25	
Nomad	500	12	12	12	
Oliver	3000	28	28	28	
Orina	3000	13½	13½	13½	
Pan Arc	700	235	225	235	+20
Paulsn	15000	50	47	49	+2
Pembk	7000	22	22	22	+1
Phnx El	13000	34	33	33	—1
Poney	3500	80	76	76	—6
Quinstr	4800	215	210	210	—1
Quinto	2000	25	25	25	
Reactr	17500	20½	19½	20½	+2
Rebel	500	20	20	20	
Rich Hil	17000	12	11½	11½	
Risby T	1500	100	100	100	
Rvr Mtn	12399	220	211	220	+10
San Rafl	5500	20	20	20	+2
Sands M	500	94	94	94	
Sanil Ind	4500	15	15	15	
Santa S	12800	50	47	47	—1
Shelter	2200	100	95	95	—2
Sil Acrn	2000	155	155	155	—5
Sunrise	2500	28	28	28	
SS Icecr	3500	57	53	54	—3
Tagus	11500	26	24	26	+1
Tally	500	22	22	22	
Taurus	1000	30	30	30	
Thdr Ck	500	110	106	110	
Tormx	1500	90	90	90	
Totem	21500	48	45	46	
Trident	9000	24	24	24	
Tri Powr	1900	215	205	210	—5
TRV Mn	1500	450	440	440	—15
20th Cen	4000	99	95	95	
Univex	3000	28	28	28	
Valdez	1000	33	33	33	+1
Val Dor	5500	69	67	69	+1
Vantag	2000	95	95	95	
Velvet	9500	48	45½	46	— ½
Westly	z100	83	83	83	
YAT	40500	50	37	46	+11

TOTAL VOLUME 2,502,148

WEEKS RANGE AT VANCOUVER

Distributed by The Canadian Press
Week ending Friday, Jan. 26, 1979

Quotations in cents unless marked $. Odd lot sales marked z. Net change is from last week's close of same lot type.

Stock	Sales	High	Low	Close	Net Ch'ge	1979 High	1979 Low
Resource and Development							
Aaron	13025	485	460	485	+35	485	445
Abella Res	73100	155	135	150	+8	177	135
Adanac	11500	106	95	106	+19	106	70
Affton	25	$14½	14½	14½		15	12¼
Agasiz Res	58253	107	101	107	—1	116	96
Aleta	3000	35	34	34	—2	36	30
Alice Lk	12000	10	9	9	—1	12	9
Amber	83500	71	65	69	—1	80	65
Andex Mns	1000	13	13	13		14½	11
Anglo Bo	13500	185	172	175	—14	210	172
Avino	16200	35	32	35	+1½	37½	32
Azure	21800	52	47	50		52	43½
Barrier Rf	177100	64	55	58	—5	66	45
Bath N	39200	63	57	63	+9	63	51
Bit Mtv	1000	38½	38½	38½		42	38½
Belmoral	112510	400	300	395	+90	400	245
Benpel	3000	45	43	45	+2	45	39
Benson	33100	33½	22	31	+5½	33½	22
Betina	27100	57	51	51	—4	58	51
Beth Cop A	200	$18	18	18		18	
Bison	2501	46	45	55		55	37
Bow Rvr	45700	16½	15	16½	— ½	19	15
Brent Expl	16800	430	385	400	+20	430	365
Bucaner	28000	49	46	47	—3	54	46
Cdr Res	7000	20	17	20	—1	23	16
BX Dev	16000	485	430	445	—30	5	420
Caledonia	13000	100	90	90	—7	105	86
Camero Rs	9000	24	22	24	+2	27	19
C Brrnca	7175	295	280	285	—10	320	275
Cdn Nat res	3000	365	360	360	+10	365	350
Cantla	3000	31	30	31	—1	41	30
Carolin	24725	385	365	375		400	310
Caspian	2050	300	300	300		300	285
Casino	29100	31	25	31	+4	31	25
Castle	2500	250	245	250	+10	250	170
Celico Res	7120	185	140	150	—25	195	140
Chnl Gld Rs	5100	12	10	10		12	10
Charltn	20100	28	24	27	+3	33	24
Cheyenne	24227	420	385	410	+25	420	360
Cima Res	11500	48	45	45		48	35
Citlec Minl	23000	14	12	13		14	10
Claymore	14500	46	40	41	—3	47	38
Colby Mns	35600	85	70	78	—7	95	70
Clman B	1100	160	150	160		160	150
Col pra	2000	25	25	25		25	25
Clonial	6800	191	176	185	+15	191	155
Comaplex	5833	315	300	305		325	300
Comet Ind	5500	38	36	37	—1	38	30
Comnwith	12750	32	29	32	—1	35	25½
Conam Re	240400	110	90	102	—4	110	55
Con Bound	7000	15½	15	15½	+1½	15½	14
Con Five Str	6400	375	350	350		415	315
Cons Kalco	83000	31	25	29	—2	35	23
Cons Butt	3000	15	15	15	+1	15	8
Con Slv Rdg	39100	95	85	85		95	61
Cons Tran	39000	24½	21	21	—3	26	21
Con Silver	9100	75	73	75	—3	88	68
Cop Gnt	11000	17½	15	17½	+1	17½	10
Copr Lak	5500	11	9	11	+1	11	8½
Coralta	15000	96	90	95		99	69
Cosmos	31906	51	48	50	—1	51	40
Coynex Dev	7575	76	75	78	+2	80	75
Crgmnt	4200	$6	5⅞	5⅞		6	5⅝
Cream	10000	19	19	19	+2	19	14
Cree Lak	1400	265	260	260	+25	265	230
Cube Res	9000	31	30	30	—1	35	30
Cyp Anv Mn	100	$12⅞	12⅞	12⅞		12⅞	12⅞
Dankoe	29113	240	210	240	+40	240	175
Darkhawk	6000	47	43	45		47	36
David Mnrl	123400	147	140	145	+1	160	120
Davnport	13225	37	36	37	+1	37	32
Dav Kys	6805	26	26	28	+2	26	18
Delta Pet	21000	440	400	405	—25	450	385
Dora Ex	84300	43	32	42	+10	43	23
Dual Res	20500	120	110	110	—7	125	95
Dungan Ex	3000	30	30	30		35	30
Dus Mac	9500	22	17	17		22	17
Eagle R	10000	19½	17	17		20	17
Early Bird	4000	14	13	14	—2	16	13
Eltron Sec	500	31	31	31		31	28
Enex	14080	75	68	68	—2	80	68
Excus Res	12050	675	610	625	—	50680	600
F St Jhn	500	120	120	120		125	116
Forum Res	8000	56	48	48	—9	63	44
Freehld	38850	130	116	120		130	71
Futurty	15500	31	27	29	—	½ 33	26
Galaxy Cty	5500	23	22	23	—2	27	22
Galveston	69700	148	137	142	—6	150	118
Gen Engy	6750	37	34	34	—1	40	34
Gentry	18500	30	27	28	—1	30	23½
Geodome	1000	98	98	98	+3	105	95
Giant Ex	8041	8	8	8	—1	9	8
Gt Reef	1000	125	110	125	+15	125	110
Gbritar	3000	$8	7¾	8	+1	8	6
Glam gold	100	28	28	28		28	20
Glbl Engy	17500	35	30	32	+7	35	22
GM Res	100	435	435	435	+45	435	390
Goldblt Mn	14000	85	80	80	—5	85	66
G Gate	8500	43	42	42	—3	48½	42
Gldn Gnit	20000	12	11	11½	+ ½	13	11
Golden Std	25700	15	14	15		15	13
Grnduc	2000	138	117	138		138	85
G Hercules	75990	160	130	158	—2	175	130
G N Pete	4000	39	39	39	—1	40	37
Gsa Res	9616	46	42	42		49½	37
Grove Exp	44500	88	77	77	—3	90	61
Halfmark	3000	20	20	20		20	18
Hecate gold	32060	50	45	48		55	45
Hihhawk	12500	20	18	20	+3½	26	16½
Hiland Crw	36919	133	110	129	+9	140	87
Hmont	9045	375	295	375	+60	375	200
Highwood	46000	210	200	200	—5	230	160
Holofi	8700	20	18	19	—1	20	18
Host Vent	35000	86	70	72	—8	100	65
Ice Station	16500	26	25	25½		27	23½
Imp Met	22000	35	31	35	+4	40	30
Initial	12500	40	35	40	+6	40	29
Intercep	3000	170	155	155		179	155
Intergold	6833	58	52	58	+6	58	50
Int Balfour	86497	495	240	395	—80	7½	240
Itl Bremac	21000	33	30	33	+3	33	26
Intl Pyrmd	32740	28	19½	27	+9	28	15
Intl Shasta	12300	108	102	103	—5	113	100
Iona Silver	12500	60	58	60		61	52
Kamad	23000	55	52	55	+4	60	50
Kandahar	6000	41	40	40	—1	48	38
Karin Lake	14500	45	42	42	—2	50	40
Keith Cop	17500	43	40	43	+2	43	37
Kent Engy	17820	38	35	37		45½	35
Kndby Lak	29056	72	65	72		90	43
La Teko res	1500	45	40	41	—4	46	40
Laco Res	20000	45	40	41	+3	45	37
Liberty	44798	180	166	170	—9	189	158
Lion Mines	43300	58	51	53	—4	58	50
Logtung	1500	185	175	175	—25	225	130
Lorcan	10500	34	30	30	—4	38	30
Lornex	100	$18	18	18	— ⅛	19	16¼
LP Indust	47000	26½	25	25½	+ ½	29	24
M cp Re	9500	70	70	70	—10	90	60
M M Prcpn	6000	16	16	16	+1	16	15
Makaoo	57000	45	40	45	+2	52	40
Manchstr	31250	85	70	77	+15	85	59
Margé Entr	9500	16	12	12	—1	16	12
Mark V	7200	118	115	118		130	110
Mvrck	34500	95	65	90	+30	95	52
Mconl Peel	7200	33½	32	33	—2	38	30
Meston Lke	4300	88	85	85		88	80
Mid North	12500	95	90	90	—5	101	82
Miromit	8500	23	20	20	—2	26½	15
Mont Grnd	29900	280	270	280	+4	300	252
MOS	900	150	150	150	—25	200	150
Mosq Crk	13500	70	65	68		70	65
Mt Sickr	3000	12½	12½	12½	—5½	18	11
Mt Wash	2000	9	9	9		10	9
Mtn Stats	26585	385	365	375		395	340
Mtneer M	40000	60	56	59	+3	62	50
Mundee	16300	129	120	120	—9	130	100
Musto Ex	26450	98	93	93		100	93
NWGro Pr	1920	215	215	215	—5	220	215
N Cinch	12400	140	130	135	—8	150	117
Nwcst Slvr	12309	19	16	16	—1	19	15
N Frontier	156775	385	325	345	+5	385	310
New Minex	64700	95	85	88	—6	121	85
New Nadna	9125	56	49	49	—6	60	49
Ni Cal Dev	2150	$5½	5⅛	5½	+ ¼	6	5
NMX	3500	52	50	50	—2	52	50
Norco	2700	70	62	62	—6	78	62
Norex Res	22500	47	44	47		50	40
Northair	107600	350	325	335	—10	355	285
NA Rare	800	8	8	8		8	8
N Hart res	3500	17	15	15		18	15
N Bullion	4000	14	14	14	—1	15	10
NW Vent	500	95	95	95		105	84
Norwich	120500	82	75	80	+4	95	75
NRD Mng	89000	93	78	90		106	60
Nu Energy	14700	425	415	425	+5	425	390
Nuspar	77700	32½	30	30½	—2	36	30
O'Lori	37750	35	30	32		35	30
Osec A	2000	212	200	200	—20	225	200
Oxbow	500	46	46	46		46	39
Pa Cassiar	6022	125	115	116	—1	140	115
P Cypress	141000	115	90	112	+20	115	90
Pacific Res	4500	13	12	13	+1	13	10
Pa Acheron	48800	34	28	30	—5	38	25½
Pthfndr	5750	32	28	28	+2	32	26
Pegasus	16900	269	235	265	+20	270	212
Perry Rvr	8900	65	55	55	—16	80	55
Peso Slvr	3150	17½	17½	17½		17½	12
Pnebell	2700	20	14

Commodities

FRIDAY

Silver, New York (per 100 oz.)

	Open	High	Low	Close	Ch'ge.
Jan	662.00	664.00	662.00	663.50	+3.50
Mar	669.00	670.50	662.00	669.00	+2.90
May	675.50	677.50	668.00	675.00	+2.70

Copper, New York (per 100 lbs.)

Feb	75.05	75.05	75.05	75.45	+0.05
Mar	76.00	76.15	75.35	76.10	+0.20
May	77.25	77.40	76.65	77.30	+0.30

Plywood, Chicago (per 1,000 sq. ft.)

Mar	211.80	213.00	210.50	213.00	+1.60
May	212.00	213.80	210.00	213.70	+2.70
Jul	211.00	213.00	209.00	212.90	+2.50

Lumber, Chicago (per 1,000 bf.)

Mar	221.40	224.90	219.10	224.60	+3.20
May	212.30	216.80	210.50	216.40	+4.40
Jul	205.80	210.50	205.00	210.50	+5.00

Porkbellies, Chicago (per 100 lbs.)

Feb	63.05	64.10	62.95	63.50	+ .25
Mar	62.35	63.20	61.95	62.75	+ .40
May	62.65	63.30	62.25	62.57	— .10

Gold, Chicago (per oz)

Mar	237.80	239.10	236.20	237.80	+.80
Jun	244.40	245.90	243.10	244.40	+.50
Sep	251.70	252.80	250.20	251.30	+.30

Gold, Winnipeg (per oz.)

	Open	High	Low	Close	Thur.
Jan	——	——	——	234.90a	234.60b
Apr	239.20	240.80b	238.50a	240.20	239.60a
Jly	246.30	246.90b	245.30	246.80a	246.00b

ANNUITIES

SUNLIFE'S ANNUITY RATES ARE COMPETITIVE. CONSIDER A LIFE ANNUITY INCOME AVERAGING ANNUITY REGISTERED RETIREMENT SAVINGS PLAN.



SunLife OF CANADA

CALL J. A. D. LEAMY B.A., C.L.U.

814-1175 DOUGLAS — 382-3145

7-2

WILLIAM McCREADIE

Chartered Accountant

announces the relocation of his office to the

Second Floor, 818 Douglas St.
Victoria, B.C. V8W 2B6

Telephone 388-7043 (unchanged)

RRSP

Registered Retirement Savings Plan

No Fees of any kind. None.

"Parting with money is taxing."

FIRST CITY TRUST

Formerly City Savings and Trust

724 Fort St./Victoria, B.C./V8W 1H2/
Phone (604) 383-4141

Member of Canada Deposit Insurance Corporation

ANNOUNCEMENT

THE PARTNERS OF WILSON, HAYES, LLOYD & DeBECK, CHARTERED ACCOUNTANTS ARE PLEASED TO ANNOUNCE THE FORMATION OF:

LLOYD, DeBECK & PARTNERS LTD.

A FEDERAL CORPORATION LICENSED AS A TRUSTEE UNDER THE BANKRUPTCY ACT.

INDIVIDUAL TRUSTEES: PETER B. LLOYD, C.A.
MICHAEL K. DeBECK, B. COMM., C.A.

Norfolk Trust

WE'RE MOVING!

EFFECTIVE FEBRUARY 1st, 1979

VICTORIA BRANCH

will be located at

777 FORT STREET, VICTORIA, B.C.
V8W 1G9

Our telephone number will be the same—

388-5153

Our office at 1004 Blanshard St. will be closed at 1:00 p.m. Jan. 31st.

1-30

OPTIONS

FRIDAY

Closing prices of all traded options. Sales unit is 100 shares. P—following price indicates put option. (Trans-Canada options combine Montreal and Toronto exchanges option trading).

Options			Vol	Int	Last	Close
Abitibi	Fb	17½	15	796	100	$18
Abitibi	Fb	20	5	666	20	$18
Abitibi	My	17½	53	528	$2⅜	$18
Abitibi	My	20	12	356	105	$18
Abitibi	Ag	17½	3	54	$2⅞	$18
Abitibi	Ag	20	21	135	160	$18
Alcan	Fb	30	95	33	$14¾	$45
Alcan	Fb	32½	30	83	$12¼	$45
Alcan	Fb	35	5	69	$9⅜	$45
Alcan	Fb	40	36	281	$4⅞	$45
Alcan	Fb	45	36	172	140	$45
Alcan	Fb	45 p	3	3	150	$45
Alcan	My	32½	20	105	$12¾	$45
Alcan	My	40	50	257	$6	$45
Alcan	My	45	44	220	$3⅛	$45
Alcan	My	45 p	2	27	$2¾	$45
Alcan	Ag	35	55	64	$11¼	$45
Alcan	Ag	45	4	32	$4¼	$45
Asama	Ap	20	59	2029	$2	$19⅜
Asama	Ap	20 p	6	61	175	$19⅜
Asama	Ap	22½	10	949	120	$19⅜
Asama	Ap	25	19	656	65	$19⅜
Asama	Jy	20	21	509	$3	$19⅜
Asama	Jy	20 p	12	25	$2¼	$19⅜
Asama	Jy	22½	8	228	170	$19⅜
Bell Can	My	60	12	57	$4½	$63
Bell Can	My	65	39	222	150	$63
Bell Can	Ag	60	1	64	$5¾	$63
Bell Can	Ag	65	29	96	$2⅛	$63
Brscn A	Fb	17½	20	1377	165	$19
Brscn A	Fb	20	20	1523	30	$19
Brscn A	My	17½	19	1120	$2½	$19
Brscn A	My	20	123	1349	110	$19
Brscn A	Ag	15	10	113	$5½	$19
Brscn A	Ag	20	85	657	175	$19
Bk Mtl	Fb	17	12	10	$10	$27⅛
Bk Mtl	Fb	22	30	158	$5	$27⅛
Bk Mtl	Fb	25	240	966	$2	$27⅛
Bk Mtl	Fb	27½	10	15	35	$27⅛
Bk Mtl	My	22½	3	368	$5	$27⅛
Bk Mtl	My	25	101	1450	$3	$27⅛
Bk Mtl	My	27½	25	228	125	$27⅛
Bk Mtl	Ag	25	5	95	$3½	$27⅛
Bk Mtl	Ag	27½	6	437	$2	$27⅛
Prov BC	Ag	15	1	2	$2	$15⅞
CP Ltd	Fb	25	20	600	75	$25
CP Ltd	My	22½	1	173	$3½	$25
CP Ltd	Ag	22½	5	77	54	$25
CP Ltd	Ag	27½	5	130	100	$25
Dom M	Ap	80	1	7	$21	$96¾
Dom M	Ap	110	2	7	$23¼	$96¾
D Pete	Ap	80	2	74	$25¼	101¼
D Pete	Ap	85	5	30	$20½	101¼
D Pete	Ap	100	10	250	$10½	101¼
D Pete	Ap	110	5	273	$6	101¼
D Pete	Jy	70	1	62	$27½	101¼
D Pete	Jy	90	6	42	$21⅞	101¼
D Pete	Jy	100	2	80	$16½	101¼
D Pete	Jy	110	5	23	$11½	101¼
D Pete	Oc	100	7	32	$20½	101¼
D Pete	Oc	110	7	32	$15	101¼
Ho OA	Ap	40	4	16	$5½	$44½
Husky	Ap	50	2	114	150	$47⅜
IOil A	Fb	20	5	242	$6¾	$26⅛
IOil A	Fb	22½	18	440	$3¾	$26⅛
IOil A	Fb	25	66	807	120	$26⅛
IOil A	My	20	5	173	$6¼	$26⅛
IOil A	My	22½	6	434	$4	$26⅛
IOil A	My	25	42	592	$2¼	$26⅛
IOil A	My	27½	3	336	110	$26⅛
IOil A	Ag	22½	3	102	$4¾	$26⅛
IOil A	Ag	25	11	227	$3	$26⅛
IOil A	Ag	27½	10	128	170	$26⅛
IPipe A	Fb	15	15	23	$2⅝	$16⅞
IPipe A	Fb	17½	72	201	50	$16⅞
IPipe A	My	15	16	24	$2¾	$16⅞
IPipe A	My	17½	17	131	90	$16⅞
IPipe A	Ag	15	9	120	$3¼	$16⅞
IPipe A	Ag	17½	20	83	100	$16⅞
Labat A	Ap	22½	1	273	100	$22
MB Ltd	Fb	17½	30	42	$6⅛	$23¾
MB Ltd	Fb	20	30	256	$3⅝	$23¾
MB Ltd	Fb	25	5	730	30	$23¾
MB Ltd	My	25	17	810	110	$23¾
MB Ltd	Ag	20	65	96	$4¾	$23¾
Moore	Fb	32½	5	18	$27⅜	$35⅜
Moore	Fb	35	14	209	100	$35⅜
Moore	My	35	10	97	$2¼	$35⅜
Mas F	Fb	15	10	284	5	$11⅛
Mas F	My	12½	21	350	60	$11⅛
Mas F	My	15	5	261	35	$11⅛
Inco	Fb	17½	15	210	$4	$21⅜
Inco	Fb	20	8	1140	150	$21⅜
Inco	Fb	22½	35	926	40	$21⅜
Inco	My	17½	23	243	$4⅝	$21⅜
Inco	My	20	13	665	$2¾	$21⅜
Inco	My	22½	52	775	135	$21⅜
Inco	Ag	17½	29	453	$5½	$21⅜
Inco	Ag	20	58	334	$3½	$21⅜
Inco	Ag	22½	43	229	$2	$21⅜
Norcn	Fb	15	27	791	$3¼	$18⅜
Norcn	Fb	17½	40	4249	90	$18⅜
Norcn	Fb	20	10	2409	15	$18⅜
Norcn	My	20	40	1448	85	$18⅜
Norcn	Ag	15	8	93	$4½	$18⅜
Norcn	Ag	17½	10	649	$2½	$18⅜
Norcn	Ag	20	39	505	140	$18⅜
Noran A	Fb	40	12	161	150	$41
Noran A	My	35	41	235	$7¼	$41
Noran A	My	40	60	345	$3¾	$41
Noran A	My	45	7	75	150	$41
Noran A	Ag	40	5	117	$4⅜	$41
Noran A	Ag	45	15	25	$2½	$41
Nor Tel	Ap	32½	10	15	$11½	$44
Nor Tel	Ap	45	10	10	150	$44
Nor Tel	Jy	35	1	16	$9⅜	$44
Nor Tel	Jy	40	3	24	55	$44
Nor Tel	Jy	45	2	2	$2½	$44
Pac P	Fb	60	10	110	$4⅞	$64¾
Pac P	My	60	45	58	$4⅞	$64¾
Roy Bk	Ap	32½	2	51	$9⅞	$42
Roy Bk	Ap	35	2	277	$7½	$42
Roy Bk	Ap	40	30	140	$3¼	$42
Roy Bk	Oc	40	5	4	$5½	$42
Shell C	Fb	12½	5	10	$4⅜	$17
Shell C	Fb	15	7	276	$2⅛	$17
Shell C	My	17½	13	216	110	$17
Stico A	Fb	25	2	58	$4½	$29⅞
Stico A	Fb	27½	40	376	$2¼	$29⅞
Stico A	My	22½	18	298	$3⅛	$29⅞
Stico A	My	30	40	244	175	$29⅞
Stico A	Ag	25	5	36	$5⅜	$29⅞
Stico A	Ag	27½	10	99	$3⅝	$29⅞
Stico A	Ag	30	15	96	$2⅛	$29⅞
Total P	Ap	17½	18	204	$3⅛	$19⅛
Total P	Ap	20	56	760	160	$19⅛
Total P	Jy	17½	13	39	$3⅝	$19⅛
Total P	Jy	20	84	317	$2½	$19⅛
Total P	Oc	20	7	31	53	$19⅛
TrC PL	Fb	15	3	57	$3½	$18⅝
TrC PL	Fb	17½	47	354	115	$18⅝
TrC PL	My	17½	10	340	180	$18⅝
TrC PL	My	20	25	285	55	$18⅝
TrC PL	Ag	20	10	55	80	$18⅝
Segrm	Ap	35	11	71	$2⅜	$36
Segrm	Jy	35	6	32	$2½	$36

Total volume 3191.
Total open interest 62445.

Yesterday's Closing Averages

TSE 300 INDEX

	Close	Ch'ge	high	low
TSE 300	1379.30	+2.94	1379.30	996.88
Minrals	1237.78	+4.81	1237.78	769.09
Financ'l	1256.56	+7.84	1256.56	919.49
Oil, Gas	1914.49	+0.60	1918.91	1305.89
Industry	1118.75	+2.76	1118.75	822.68
Utilities	1435.51	—3.45	1464.95	1211.13
Consum	1292.96	+1.16	1292.96	888.77
Merch	1147.30	+1.36	1147.30	816.08
Forest	1405.18	+5.41	1472.27	834.62
Transp't	1662.41	+8.07	1752.84	1100.57
Pipeline	1526.10	—3.92	1535.64	1282.82
Manage	1545.82	+5.26	1573.65	1151.86
Comm.	1390.85	—8.50	1408.93	1006.38
Golds	1527.46	—2.93	1767.83	1205.62
Building	2444.46	+23.30	2444.46	1373.19

NEW YORK

	Open	High	Low	Close	Ch'ge.
30 Ind.	858.54	865.04	853.26	859.75	+5.11
20 Trns.	218.84	221.27	216.74	218.74	—0.19
15 Utls.	103.69	104.53	103.32	104.06	+0.54
65 Stks.	289.28	291.76	287.37	289.66	+1.18

MONTREAL

	IN	UT	BA	CO	PA
Chge	+0.69	+0.24	+3.69	+088	+1.06
Fri.	232.26	199.87	328.14	236.67	158.06
Pr. clo	231.57	199.63	324.45	235.79	157.00
Wk ago	229.76	199.09	317.72	233.75	158.28
Mth ago	217.93	199.15	307.57	224.78	155.94
79 hi	236.31	203.63	324.76	236.31	164.49
79 lo	218.32	196.99	307.57	224.93	156.39

Volume 696,323

MUTUALS

TORONTO (CP)—Recent prices of investment funds supplied by The Investment Funds Institute of Canada Friday. They are the net asset value per share or unit (NAVPS) last circulated by the fund in accordance with its pricing practice as contained in the prospectus of the fund. n—no sales charge, x — U.S. Fund, y — delayed NAVPS, xd—ex-dividend.

Institute Members	
AGF Group	
Amer Grwth	5.85
Cdn Gs Egy	22.93
Cdn Sec Gth	7.78
Cdn Trusteed	4.49
Corp Invest	6.70
Corp Inv Stk	7.70
Gwth Equity	11.79
Japan	16.09
nMoney Mkt	10.00
Special	5.75
All Canadian Grp	
Compound	7.29
Dividend	7.92
Northn Egy	4.79
Revenue Gth	4.27
4000	4.86
Bolton Tremblay	
Cda Cumul	8.67
Internatnl	8.94
Pld Resourc	6.63
Taurus	9.48
Pret et Revenu Gr	
American	11.75
Canadien	8.17
Fonds H	4.92
Retraite	8.39
Principal Gr	
Collective	9.34
Growth	5.99
Venture	4.91
Prudential Gr	
Growth	7.45
Income	5.11
Savings Invest Gr	
American	11.75
Canadian	8.17
H Fund	4.92
Retiremnt	8.39
Scotiafund Gr	
Scotiafund	1.16
Scotiafd Mtg	.99
United Bond Share	
RoyFund	8.28
RoyFnd Inc	4.89
Universal Group	
Equity	12.03
Income	4.92
Internatnl	5.57
Resource	5.71
Non-Members	
Assoc Inv	7.18
yBeaubran	5.06
CSA Mgmt Gr	
Goldfund	4.97
Goldtrust	2.95
Canagex Gr	
yBond	9.44
Fund	12.52
Internatnl	9.92
yMortgage	10.12
yCapital Gth	13.92
xChase	6.65
ynComCp Mtg	9.88
Desjardins Gr	
yCanadian	9.03
yHypotheq	4.31
yInternatnl	9.64
yObligatns	5.08
yQuebec	4.72
nySpec	6.63
Dixon Krog Gr	
Dixon, Krog	8.76
Heritage	2.68
Vanguard	8.05
yDomin Comp	9.84
yDomin Equit	11.07
Dreyfus Group	
Inc	12.09
xInternatnl	16.45
ynDynamic	11.64
nExecutv Can	8.32
nExecutv Intl	1.51
xFid Trend	24.10
nFst Cn Mtg	10.31
Fiscon Fund	5.95
nHarvard	9.55
Industrial Gr	
Indust Amer	3.00
Indust Div	6.83
Indust Eq	8.54
Indust Gth	5.53
Indust Incm	10.22
Indust Pens	31.77
ynJns Heward	5.97
Keystone Gr	
Cus K-2	5.25
Cus S-I	18.03
Cus S-4	5.13
Polaris	3.39
xLex Rsrch	14.41
xManhatn	2.71
yMaritime Eq	3.03
Marlborough	6.94
Natrusco	16.57
ynNA Trst BT	9.83
NW Group	
Canadian	5.88
Equity	10.01
xOne Wm St	14.75
xOppenhmr	6.24
Pemberton Gr	
nPacific Div	6.85
nPacific Ret	5.00
nPacific US	5.23
PHN Group	
yBond	10.58
yCanadian	10.52
yDiv Income	10.83
Fund	16.05
yPooled	34.96
nyRRSP	16.49
PMF Managmnt	
nPension Mu	7.99
nXanadu Fd	5.50
nPutnam	11.51
Sterling Group	
Equity	7.49
yMortgage	5.01
xTech	8.71
Temple Gth	20.12
yTradex	15.59
Trans Canada Gr	
A	5.85
B	61.45
C	11.50
United Group	
yAccumula	4.76
yAccumula R	6.08
yAmerican	1.84
yCont Mortg	5.10
yHorizon	3.36
ySecurity	4.55
yVenture	3.48
yVenture Ret	6.35
Western Grth	5.83

TORONTO MOST ACTIVE

FRIDAY

Stock	Sales	High	Low	Close	Ch'ge
Harding A	79408	340	330	340	
BC Forest	73760	$19½	18⅞	19½	+ ⅜
Alcan Alu	62630	$45⅛	44⅜	45	+ ¼
ImpOil A	58302	$26⅛	25⅞	26⅛	+ ⅛
HudsB Oil	50205	$62½	59¾	61	+1⅞
Mines and oils					
YukonCGld	93400	380	360	380	+20
Chancellor	87041	274	253	268	+18
Cyprus Anv	78890	$14¼	13	14	+1
Brunswk M	59846	$6½	6¼	6⅜	+ ⅛
Pennant R	49800	190	183	189	—1
Amalg Bon	47950	$26	24	24½	—1½
Sceptre R	42950	$9⅜	9⅛	9⅜	+ ⅛
Ulster Pet	41766	210	200	210	+8

BOX SCORE

	Fri.	Thurs.
Issues traded	662	686
Advances	247	273
Declines	204	177
Unchanged	211	236

Silver

FRIDAY

Closing basic price of 1,000-ounce certificates in the Victoria area, according to the Scotiabank, $6.58 U.S. bid per troy ounce and $6.62 asked. Previous day $6.55 and $6.60.

ALBERTA

Complete tabulation of Friday transactions. Quotations in cents unless marked $. Net change is from previous board-lot closing sale.

Stock	Sales	High	Low	Close	Ch'ge
Abacus prA	75	$74	74	74	—2½
Acroll	1200	101	100	100	—1
Aquarius	1500	59	49	49	—1
Amalg Prop	1000	135	135	135	
Barons	10000	13	12½	13	
Bashaw	21500	17	15½	16½	— ½
Bearcat	4200	350	310	310	—40
Cairn	500	450	450	450	
Can Obas	2750	375	370	375	+5
Cinnibar	4000	70	70	70	
Clearport	5530	325	320	325	+10
Commercl	1000	70	70	70	—2
Concept	700	410	400	400	
Conventur	2900	$8⅜	8¼	8⅜	+ ⅛
Flin Flon	2000	80	78	80	+2
Gold Lake	2500	150	150	150	
Gulch	250	230	230	230	+30
Helgena	6500	135	134	135	+5
Highfield	5800	295	290	295	
Howe Sound	500	50	50	50	
Jagor	2787	20	20	20	
Kelvin	1700	$5⅜	5¼	5⅜	+ ⅛
Matrix	2000	70	70	70	—1
Mid East	6500	39	35	38	—2
Missi	2600	200	200	200	
NRG	8750	$8½	8	8½	+ ⅛
Nesbitt	700	105	101	105	—15
New Domin	600	325	325	325	—25
New Pass	900	135	135	135	
Nimrod	2300	113	110	110	—3
North Cont	18000	6	6	6	
Northland	200	$11¾	11¾	11¾	+ ⅛
Northrim	3000	40	40	40	+10
Omega	625	300	295	200	+5
Paramount	2410	420	420	420	+5
Penstar	19250	64	54	64	+8
Petromns	500	26	26	26	
Radial	5000	20	20	20	
Rangeco	200	$7½	7⅜	7⅜	+ ⅛
Rio Alto	3000	240	235	240	+10
Sastex	500	27	27	27	
Seagull	16941	$6⅜	5¾	6⅜	+ ⅜
Troy	13500	455	440	455	+15
Turbo wts	11700	$5¾	5⅜	5¾	+ ⅜
Twin Rich	2000	63	63	63	—2
Universl Ex	2349	290	280	280	
Univrsl Uran	300	380	380	380	+5
Zephyr	7250	485	470	485	+25

Total sales: 209,967.

THE SCOTT BUILDING

(CORNER HILLSIDE & DOUGLAS ST.)

9,000 SQ. FT. OF SPACE IN PRESTIGE OFFICE/COMMERCIAL BUILDING

Located within minutes of downtown and access to all quadrants.

- 3,000 Sq. Ft. Second Floor
- 6,000 Sq. Ft. Third Floor— (can be divided)

Attractive rent includes: All Utilities
Ample Private Parking — Elevator Service
Bus At Door.

APPLY:
BELMONT MANAGEMENT LTD.
656-5566

NEW YORK

FRIDAY

Alcan	37¾	Inland St	38¼
Alcoa	54	IBM	313½
Ald Chem	30	Int Harv	38
Al-Chlm	30¾	INCO	18⅛
Am Air	12½	Int Paper	42¾
Am Brnd	50⅞	ITT	29⅛
Am Bcast	34¾	Johns-Man	24¾
Am Can	36½	Kaiser Al	——
Am El P	22½	Kennecott	22⅞
Am Motor	6⅝	Kraftco	46¾
Am Tel T	64	LTV	9⅛
Ampex	16¼	Litton	21¼
Asarco	17⅜	Lockheed	22¼
Ashland	——	McD Doug	34⅜
Atl Rich	59⅜	McLean	14⅜
Avco	21¾	Merck	69¼
Avon	54¾	Mer Lyn	18¼
Bell How	15½	Minn MM	63¾
Bendix	39⅛	Mo Pac	48⅛
Beth St	24	Mobil	72½
Boeing	79	Monsanto	51¼
Boise Cas	31⅝	Motorola	40
Borden	26	NCR Corp	70
Borg-W	28½	Natomas	47½
Bri My	37¼	Newmont	24¼
Brunswk	14½	Nort Sim	17⅛
Burl Ind	18	Owen Ill	19
Burl Nor	40	Pac Gas	24⅛
Burroughs	72⅝	Pan Am	6⅞
Caterpill	62½	Pan El P	44⅛
Col Bcast	55½	Peop G	34½
Celanese	44⅝	Pepsico	26¼
Chase M	——	Phil El	17¼
Chessie	28¼	Phil Morr	69⅝
Chrysler	11⅛	Phil Pete	32⅝
Cleve El	——	Pit Bowes	26⅛
Coca-Cola	44⅞	Polaroid	54½
Col-Palm	19⅜	Proc Gam	86½
Comsat	40⅝	Pub Sv EG	22½
Con Frt	23¾	RCA	27⅜
Con Nat G	38	Repub St	27⅜
Cont Data	37	Revlon	53½
Con Ed	——	Rockwell	38
Cont Oil	30½	Schlumberg	98½
Crown Ck	31⅛	Scott Pap	37½
Crown Zell	34⅛	Sea Cstle	27¾
Delta Air	42½	Sears	——
Disney W	43⅜	Seatrain	——
Digital E	55¾	Shell	32⅝
Dow Chem	28	Singer	14¾
Du Pont	138⅛	Sony	8½
East Air	9¼	So Cal E	26⅞
East Kod	64	South Pac	29⅛
El Paso	17⅛	Sperry	48¾
Exxon	51¼	Stand Cal	46⅞
Fair Cam	31⅝	Sun Oil	42⅞
Firestone	13⅛	Teledyne	124¼
Ford	41	Telex	6½
Gam Sko	27¼	Texaco	25¾
Gen Dyn	91	Tex Gulf	23⅜
Gen El	49⅞	TWC	17¾
Gen Food	35¾	Un Carb	37⅜
Gen Mot	59	Un Pac	55¾
G Tel El	30⅜	Un Brd	10⅞
Gen Tire	26½	Un Oil	58¼
Ga Pac	28⅝	UAL Inc	30⅜
Gillette	26½	U.S. Steel	25¾
Goodyear	18⅜	West Air	9¼
Greyhound	12⅜	Westghse	19¼
Gulf Oil	25⅞	Weyerhsr	31
Hilton	27	Wometco	——
Homestake	33⅜	Woolworth	——
Honeywell	73¾	Xerox	59¾
Houston	28⅞	Zenith	14¼

GRAIN

FRIDAY

WINNIPEG

(Quotations in metric tons.)

	Open	High	Low	Close	Thur.
Flax					
May	312.10	316.00	312.10	315.50	316.30
Jly	311.20	311.20	309.00	311.00	311.20
Oct	308.50	308.50	308.50	308.50	310.00
Rapeseed Vancouver					
Jan	——	——	——	343.90	313.00
Mar	311.00	311.10	310.30	310.60	313.00
Jun	310.00	310.00	308.20	308.50	311.00
Barley					
Mar	77.90	77.90	77.50	77.50	77.90
May	78.40	78.40	78.00	78.00	78.00
Jly	80.40	80.40	80.00	80.10	80.10
Oats					
Mar	85.50	85.50	85.50	85.50	85.60
May	82.10	82.30	81.80	82.00	82.20
Jly	81.20	81.20	81.00	81.00	81.10
Feed Wheat					
Mar	99.00	99.10	98.50	98.90	99.50
May	97.60	97.70	97.10	97.50	97.80
Jly	95.80	95.80	95.20	95.20	95.70
Rye					
May	103.00	103.70	100.00	101.20	103.00
Jly	102.80	102.80	100.00	100.30	102.80
Oct	——	——	——	102.60	102.70

CHICAGO

(Quotations in bushels.)

	Open	High	Low	Close	Ch'ge
Wheat					
Mar	3.51½	3.51¾	3.45½	3.50¼	—.00¾
May	3.32	3.33	3.29	3.31¾	—.01¼
Jul	3.19½	3.19½	3.17	3.18½	—.00¾
Corn					
Mar	2.34	2.34½	2.33¼	2.33¾	—.00¼
May	2.43	2.43¼	2.42½	2.43	—.00½
Jul	2.48½	2.48½	2.47½	2.48¼	—.00¼
Oats					
Mar	1.36	1.36¼	1.34	1.34¾	—.01½
May	1.43	1.43	1.39	1.41¼	—.02
Jul	1.48¾	1.48¼	1.45¾	1.46¼	—.02¼
Soybeans					
Mar	7.08	7.08	6.94½	6.95¼	—.13¼
May	7.14	7.18	7.06	7.06¾	—.11¾
Jul	7.28

B.C. Man Denies PLO Murder Link

OTTAWA (CP) — A Vancouver man suspected by Palestinian guerrillas of helping assassinate a Palestinian Liberation Organization (PLO) official has told the external affairs department he was not involved.

Maurice Cutler, a department spokesman, said Friday Ronald Kolberg told Canadian officials he has been attending classes daily at an Israeli university for the last three weeks and was not involved in the death of Ali Hassan Salameh, reputed mastermind behind the killing of 11 Israeli athletes at the 1972 Munich Olympics.

Salameh, four bodyguards and four pedestrians died Monday when a car-bomb exploded in Beirut.

Meanwhile, Lebanese authorities said today they are holding an American and a Frenchman suspected of "complicity" in the assassination of Salameh.

The Lebanese state radio identified the suspects as Donald Webster Stecher, the American, and Philippe Robert Riveau, the Frenchman. Both names were transliterated from Arabic, so the spellings were uncertain. No hometowns were given.

The radio said both were arrested Friday and several passports of various nationalities were found on each of them. The broadcast said Lebanon's military prosecutor general, Asaad Garmanos, interrogated the pair separately.

The PLO, implicating Kolberg through his passport number, has alleged that he was one of at least three Israeli agents who had killed Salameh.

Cutler said the department tried to reach Kolberg to find out if his passport had been stolen or misused in any way.

He said Kolberg is in possession of his passport but that it would be fairly easy for anyone to obtain Kolberg's name and passport number.

The PLO earlier identified two other suspects as Peer Scriver, holder of a British passport and Erika Mary Chambers, whose passport was said to have been issued in London in 1975.

Reached at his Vancouver home, Kolberg's father said the PLO identification of his son is a case of mistaken identity.

"He is studying (biology) at university in Israel and with his 55 hours a week of study, he doesn't have time to get involved in anything else," he said.

"It's stupid to think that anyone doing that sort of thing would use his own passport."

N-Protesters Sentenced

SEATTLE (AP) — Judge Donald Vorhees of U.S. District Court has sentenced 176 protesters who were found guilty of re-entering the Trident nuclear submarine base under construction near Bangor, Wash.

Vorhees handed down 45-day suspended sentences Friday with three years of probation to 171 protesters.

He sentenced five persons to the federal penitentiary for 45 days without suspensions.

The 176 were convicted Jan. 2 as the result of a May 23 demonstration staged after the defendants were warned in letters from the Navy not to trespass again after they already had clambered over base fences once.

Voorhees, who heard the case last month, rejected the defence contention that their actions were justified because they were trying to prevent the greater evil of nuclear war.

Originally, 181 protesters were charged, but five were acquitted because of insufficient evidence.

Twenty-two of the protesters who received suspended sentences were Canadians. The base is 160 kilometres south of Vancouver.

Library Move Hangs by Thread

The central library move to quarters in a new provincial government complex on Broughton Street is hanging by a thread, Greater Victoria Library Board chairman Gordon Hutcheson said Friday.

But he said the board still is confident it will get a $400,000 provincial grant to enable the move from Yates and Blanshard.

He said it would be tragic if plans for the move fall apart.

His comments came after criticism of Victoria Socred MLA Sam Bawlf for reneging on a commitment 18 months ago for the $400,000.

Bawlf has denied making the commitment.

Fewer Male Smokers

TOKYO (Reuter) — The Japan Tobacco Corp. said Wednesday the number of Japanese men who smoked cigarettes and cigars fell last year to its lowest level since the Second World War. A survey showed 74.7 per cent of Japanese men smoked in 1978, compared with 83.7 per cent in 1966. The number of women who smoked in 1978 rose by 1.1 per cent to 16.2 per cent.

Colony MOTOR INN
PETER CHIPMAN
FROM 8:30
THE NEW LOUNGE
1-13

RETAIL PREMISES FOR LEASE
5400 sq. ft. premises available, at 147 St. Ann's Road, Campbell River, B.C.
Basic monthly rent $2,027.25. Downtown location featuring 100 off-street parking facilities.
Contact: MacKenzie Management Ltd., 1010-789 West Pender St., Vancouver, B.C. V6C 1J2 Phone 682-7351 (24 hours)

Harbour Court CONDOMINIUMS
In beautiful Harbour Square
Entrance — 525 Broughton St.
In the heart of the Harbour . . . one, two, and three bedroom luxury apartments, some with views.
$76,500 to $100,900
DAILY VIEWING: 1:00 P.M. TO 4:30 P.M.
Exclusive with
Royal Trust Corporation
477-0191 or 384-8001

TRAFALGAR
FROM 8.30 NIGHTLY
IN THE TOWER LOUNGE
RED LION MOTOR INN
1-22

BRITISH CUSTOM TAILORS
1311 Blanshard Street
383-2632
HAPPY ANNIVERSARY ROKO!
YES, IT'S OUR 19th ANNIVERSARY
and we're celebrating starting Monday, Jan. 29th
15% OFF ALL MADE TO MEASURE FOR MEN ONLY
FROM FABRIC IN OUR STORE
master charge CHARGEX
1-27

Any RRSP saves you money, ours builds it.
Industrial Growth Fund up over 400% in eleven years.*
Industrial Growth, one of six funds managed by Mackenzie Financial Corporation, has proven to be an exceptional way to make your money grow.
$1,000 invested in 1968 would be worth over $5,000 today, and this accomplished during some of the stock market's worst years. Before you invest in any RRSP plan, you owe it to your future to hear the Industrial Growth story. Call or write us for prospectus.
Saving money is one thing, making it grow is another.
CLIFF LATHAM
388-6411
MIDLAND DOHERTY LTD., 734 Broughton St., Victoria V8L 1E1
Prospectus and information is available on other funds of your choice.
*Net unit value growth. This offering is made only by the prospectus in those provinces where such prospectus has been lawfully accepted for filing.

ROUND BRILLIANT DIAMONDS
SOUND INVESTMENT, BEAUTIFUL JEWELLERY, TOP CUT, WHITE VERY SMALL INCLUSION
* .25 CWT Reg. $ 880 SALE $ 660
.40 CWT Reg. $1320 SALE $ 990
.50 CWT Reg. $2820 SALE $2115
.74 CWT Reg. $5450 SALE $3937
SAVE 25% TILL JAN. 31, 1979 DURING OUR GRAND OPENING SALE
GOOD SELECTION OF OTHER SIZES ALL DIAMONDS ARE OF FIRST CLASS QUALITY
KURT WEISS JEWELLERY
SPECIALIZING IN PEARLS AND FINE JEWELLERY FOR 38 YEARS
770 FORT STREET 383-9611
1-28

Go South for your winter holiday
RENT


1978 GM
20' MOTOR HOMES
$200 per week plus gas, mileage and insurance
6¢ per km
Age 55 and Over 10% DISCOUNT
By the week or by the month
Fully self contained including shower, toilet, furnace, cab and chassis, air conditioning, sleeping for six. 8 to choose from.
Ask about our special rates on long term renting and options to buy.
GARDEN CITY AUTO SALES
2978 Douglas (Leasing Dept.) 1-28 DL01319A
CALL 382-9111

SIDNEY SUPER FOODS
PRICES IN EFFECT SUN., MON., TUES.
STORE HOURS DAILY: 8:30-6:00 Thurs.-Fri.: 8:30-9:00
IN SIDNEY'S "DOWNTOWN" ACROSS FROM SIDNEY HOTEL
"Been Serving the Peninsula for 15 Years"
FRESH SLICED YOUNG BEEF LIVER ....lb. 79¢
FULLY COOKED COTTAGE ROLLS ...lb. 1.79
OLYMPIC LUNCHEON MEAT
MAC & CHEESE CHICKEN LOAF BOLOGNA, ETC. .... 6-oz. pk. 59¢
GRAPEFRUIT 8 FOR 1.00
LETTUCE .....ea. 49¢
TOMATOES .....lb. 39¢
McINTOSH RED APPLES 3-lb. bag 88¢
AVOCADOES 3 FOR 1.00
NABOB COFFEE .....lb. 2.77
ALLEN'S PURE APPLE JUICE 48-oz. tin 89¢
PURINA DOG CHOW ....10 kg. 5.50
SUNDAY ONLY ISLAND FARMS ICE CREAM 4-litre pail 2.29
Special from our Imported Food Section
ESCARGOT 7-oz. tin 1.59
ALL VEGETARIAN FOOD 10% OFF REG. PRICE
1-28

the Bay
Home Fashions

Save 20% on custom-upholstered Sterling furniture
Once again the Bay presents our very popular Sterling custom order sale. Now through February 17, you can save 20% on quality upholstered living room furniture from this renowned manufacturer. Sofas, loveseats and more...available in many attractive styles, plus your choice of over 200 fashion fabrics!
Once your selection is made, your furniture will be custom-upholstered and delivered within 8 to 10 weeks. Remember, our Home Fashion Event only lasts for another 3 weeks, so don't delay. Our professional sales staff and interior consultants will be pleased to help you at any time.
Sofas, Sale $512 to $1244
Loveseats, Sale $428 to $984
Chairs, Sale $272 to $516
Prices in effect till Saturday, February 17. Furniture, Fourth Floor
Use your Baycard, Visa or Master Charge.
Hudson's Bay Company

BARRY BOWMAN
WANTS YOU!
JOIN THE VICTORIA AIRFORCE TODAY
CFAX 1070

Modest Pay Boost Due for Grumbling MLAs

New Regulations Expected to Give Them Regular Increases Tied to Cost of Living

By PAUL NICHOLSON
Times Staff

B.C.'s MLAs who haven't had a pay raise in almost seven years — and are starting to grumble about it — can probably look forward to a modest increase this spring.

And from then on, it is likely they will get regular annual raises tied to the Consumer Price Index or another inflationary guide, the current practice in most other provinces.

MLAs receive a salary of $16,000 plus an additional $8,000 tax-free expense money for travel to and from their ridings and to live in Victoria during the session.

By the end of February the Judge Lawrence Eckardt year-long Royal Commission on Electoral Reform will release a five or six-volume report recommending broad changes in the provincial electoral system.

As well as a complete overhaul of the antiquated Provincial Elections Act, the report will revamp the regulations covering MLAs salaries, expenses and pensions.

And while B.C. legislators have generally fallen behind their counterparts in other provinces, Eckardt is, in the words of one of his chief researchers, being very frugal.

"The judge is observing the other provinces, but being terribly mindful of the public purse," said Dale Mearns, a researcher on Eckardt's staff.

But there seems to be little doubt that Eckardt will recommend some kind of bump in pay with regular follow-ups for the members.

In contrast to B.C.'s MLAs' salaries and expense money, Ontario and Quebec members of provincial parliament are better paid and received more lucrative expense allowances.

Ontario MPPs receive $21,000 annually plus $7,500 tax-free expense money. And depending on the location and size of their riding, qualify for up to $2,500 more for charter aircraft. The members also get 12 cents per kilometre gas mileage.

In Quebec, members of the National Assembly receive about $29,500 annually, and again depending on the size and location of their riding can qualify for up to $5,000 travel funds.

(Premier Rene Levesque receives his MNA wage on top of his $41,700 premier's salary bringing his annual income to more than $78,000, almost $25,000 a year more than Premier Bennett.)

In B.C.'s sprawling north, the lack of travel funding has led some members to claim they lose money by being elected to the legislature.

Jack Kempf, the Socred from the remote northern Omineca riding, filed a brief to Eckardt recommending expense allowances be increased by $6,000 a year.

Kempf says he spends between $2,000 and $3,000 over the existing allowance servicing his riding, and on top of that, the rough northern roads wear out a car every two years. And to get to some of the isolated spots, he has to rent a float plane at $185 an hour.

MLAs from around Victoria receive the same expense money, although they have but one residence to maintain and could service their riding by city bus.

A more equitable distribution is a certain recommendation in the pending report.

The Eckardt report, which will also covers such areas as alternate voting methods, voters' eligibility requirements, whether small parties should be granted full party status, guidelines covering the collection and expenditure of campaign funds and whether they should be tax deductible, will be ready for the spring session of the legislature.

That would give the legislature time to adopt changes before the next general election if it finds itself in agreement with the 72-year-old former provincial court judge's recommendations.

Last session Eckardt produced an interim report on constituency boundary changes which the Socred government adopted in its entirety, despite protests from the NDP the new boundaries favor Socred candidates.

The bill added two seats to the existing 55 although a number of ridings held by the NDP were wiped out in the process.

The Royal Commission held 44 pubic hearings and received 187 written briefs and 332 oral submission.

Then members of the research team travelled Canada, analysing salaries and expenses paid other politicians, attending electoral conferences and studying latest electoral changes initiated by other governments including the recent amendments to the national guidelines.

Every Wednesday the research team huddled with Eckardt pouring over latest information as draft reports slowly emerged.

Other than the rewrite of the Provincial Elections Act, the final draft reports are in Eckardt's hands for last-minute changes.

But the revamping of the Elections Act is proving to be an Herculean task for Col. Clive Rippon, the one-time air force pilot and lawyer with the Canadian Forces Judge Advocate General's department in Esquimalt who was enticed out of retirement by Eckardt to lend his legal expertise.

Rippon may be wishing he'd stayed retired.

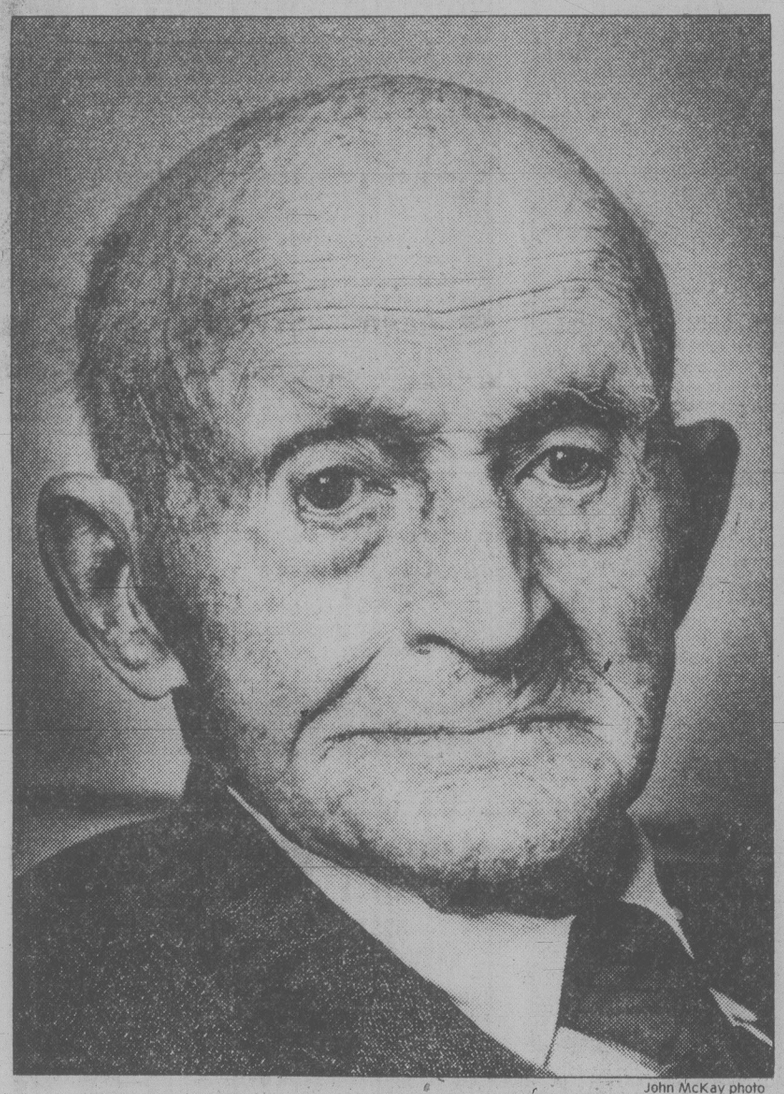
His is the first extensive review in 25 years of the long, complex act which was originally written at the time of B.C.'s entry into Confederation in 1871 and amended piece-meal every four or five years since then into the patchwork bill it is today.

The new act will recommend that B.C. follow Ottawa and most of the other provinces and end voting eligibility for British subjects after only a year's residency in Canada.

If the act becomes law, only Canadian citizens who have lived in B.C. for six months prior to an election will be allowed to vote.

Eckardt is also looking into the preferential ballot where voters make a second and third choice in case one candidate doesn't emerge as a clear victor.

This was used in B.C. in the early 50s and generally led to confusion although it is supposed to be the truest form of democratic election.



John McKay photo

100-year-old Joe Hill has spent more than 40 winters here even though he's from the 'banana belt' of the Prairies

Mumbo-Jumbo, Bafflegab To Be Bounced by Bawlf

B.C.'s civil servants must make themselves easily understood and get correspondence out in jig time under a new policy outlined Friday by Deregulation Minister Sam Bawlf.

His target is the bureaucrat who mumbles when in doubt and obscures the meaning of regulations in bureaucratese.

"My investigation of complaints and concerns expressed by the public indicates that many people are experiencing unnecessary delays, buck-passing and unexplained requirements and action by bureaucracy," said Bawlf.

A policy of his ministry, set up in a cabinet shuffle last month, says all communication, instruction and notices concerning the application of a regulation will be in plain language and replies sent within a time specified by the minister or by law.

The new policy soon will be posted in every government office in the province.

"Regulations are too often written by the legal profession with the legal profession in mind," Bawlf said.

"You give a lawyer a regulation to write, and he'll use a $10 word where he needs a 50-cent word. We've got to get back to basics."

In efforts to cut down on the buck-passing, Bawlf said officials with authority to act or decide under any regulation will be clearly designated.

"There is no question that governments generally in this country are handling too much paper and requiring too much information from individuals," the minister said.

Under the policy, government and officials will only request information required by law.

"I have found instances where overzealous agencies are asking all sorts of questions which are beyond their immediate authority in law. They have just become enamored with collecting more and more information from people."

Bawlf said a small business probably has to fill out as many forms as a large corporation but usually has little income to offset that expense overhead and his ministry is examining that area.

The minister outlined his policy which says every person is entitled to fair, just and reasonable consideration in the application of any regulation; a clear explanation of procedures to be followed; a clear statement of reason and any right of appeal.

He said all officials and agencies have been asked to co-ordinate their activities to minimize public inconvenience.

Bawlf said he will soon eliminate about 80 obsolete pieces of legislation.

He admitted it won't be easy to clean up the fuzzy language used by some veteran civil servants but says he is determined.

"People have a basic right to be able to understand regulations and there is no earthly reason why they can't be writing in understandable language."

He said all government agencies will be instructed to review their practices and dealings with the public to make sure they are complying with the new policy.

Girls Injured In Car Crash

Two 16-year-old girls were injured early today when a car smashed into three parked cars in the 3800-block Quadra.

Lisa East, address unavailable, is in fairly good condition in Royal Jubilee Hospital recovering from a concussion and head cuts, Saanich police said.

Victoria Gerrand, whose address also was unavailable, was treated for cuts to her face and released.

They were passengers in a car driven by Paul Tatters, 20, of 2169 Trans-Canada Highway.

ASK THE TIMES

Q. Could you tell me the address of Jack Munro, the IWA leader. B.L.

A. IWA Western Canadian Regional Council No. 1, 2859 Commercial, Vancouver.

Seer Out on Limb On Sick Tree Vibes

By PAUL MOSS
Times Staff

British psychic Simon Alexander would like to see at least a one-day seminar on clairvoyance included in the training program of all police personnel.

If that achieved nothing else, he says, it might save the officers concerned some embarrassment if they ever had to call in a clairvoyant to help them solve a murder case or find a multiple rapist.

Alexander, who will give Victorians a demonstration of his talents at The Empress on Thursday, has worked with a number of police departments including Britain's New Scotland Yard.

But wherever he goes offering his free services to fight crime he comes up against rather sheepish, embarrassed-looking police officers.

One English bobby even booked a private consultation wearing a "civvy" raincoat.

"But his thick blue trousers and great big boots were a dead giveaway," the psychic recalled.

Alexander, 35, a supremely self-assured, nattily-dressed person with a definite showbiz flair, has had his own television talk show in Britain, a syndicated radio show and newspaper column.

In addition to helping police — he claims his sensitivity to vibrations helped track down a notorious criminal called the Cambridge Rapist — he is retained as a consultant by various business groups.

He claims an 87 per cent accuracy rate, including such notable highlights as the exact day of the Richard Burton-Liz Taylor breakup, a romance between Liza Minelli and Peter Sellers, and the date of Richard Nixon's resignation.



ALEXANDER
. . . image flashed

Does Victoria give off any vibes?

"An image of trees dying flashed into my mind. I think you may have a disease of some kind which will kill off a lot of trees."

Among his other Canadian predictions: Joe Clark will narrowly oust Pierre Trudeau in a late winter election, and a sex scandal involving important public figures will rock Ottawa.

Alexander's show in the Crystal Ballroom at The Empress starts at 8 p.m. Thursday.

He Knows Way to Real Banana Belt



max low

While the sun, though watery, peeps through and we harbor thoughts of spring, our neighbors not too far to the east are still harboring two or three feet of snow in their yards.

Take Estevan. Now there's a place some proud Saskatchewan folk will tell you is on the "banana belt of the Prairies."

But Joseph Hill doesn't believe it and neither does his daughter Vera.

And Joe should know because he has farmed near there since the turn of the century and has been escaping the snow by wintering in Victoria for more than 40 years, the last 34 of them in a row.

"They say it's mild back home but it's often around minus 15 to minus 20 and it can get down to 45 below in a severe winter," says Vera Hill.

And so, rather than stay around and risk getting caught in a severe one, Joe Hill started coming west for the winters, at first with his wife Caroline and after she died with his daughter, in 1928. He has been in Victoria each winter since 1945 but every March 1 packs up and heads back to the farm.

"For many years we stayed at the Douglas Hotel and at that time there were 30 or 40 people who came out from the Prairies each winter," says Vera. "It was like a big happy family."

Last winter and again this time the Hills have stayed at the Yates Hotel, though Vera says they miss the crowd that used to come to the Douglas.

"Of course, they didn't all live as long as my Dad," she adds.

She's right. For Joe Hill is 100. He was born on Nov. 19, 1878, at historic old Moortown Farm in the village of Knowstone in North Devon.

"That was Lorna Doone country," he relates as he sits in his hotel room reminiscing about his school days and the time he sold his prized Exmoor pony so he'd have enough money to come to Canada.

That was 1898. He'd decided he wanted to homestead and found his ideal piece of land in Canada but right near the border with the U.S. close to the twin towns of Portal in North Dakota and North Portal in Saskatchewan.

"Our town was in Ripley's *Believe It Or Not* because at one time it had the only international golf course in the world," says Vera. "On the first hole you teed off in North Dakota and sank your putt in Saskatchewan!"

That feat was less tricky, though, than Joe Hill getting his permit to homestead. When he got to the land registry office he was told that, at 19, he was too young.

"But the man there said he'd see I got that land when I was 21," Joe says. "And on my birthday there I was on the doorstep of the registry office and I was the proud owner of a quarter section."

Those first 160 acres have been added to over the years and today the Hill farm has 800 acres of cultivated land and 400 acres of pasture where shorthorn cattle and Yorkshire pigs are raised. But Joe is still on the same spot that he first chose to homestead.

He has worked hard all his life, says his daughter, remembering how they had to depend on horses for power.

"We had to raise our own colts and break them in so we'd have good harness horses," she says. "And there's more work to that than tractors."

Even today Joe finds it hard to give up work and when it's fine you'll find him out there in the garden, though Vera says his eyesight is failing and she fears he whips out more carrots than weeds.

But why all these years has this hardy farmer made the trek — at first by train, then by bus and more recently by plane — to Victoria each winter and back each spring? Why not just retire here like so many do?

The answer is simple.

"He just likes being around the farm in the summertime," Vera says. "We don't care for the city in the summer. On the farm there are lots of lovely trees and Dad likes to sit in the sun."

"Besides, you can't keep me away from the pigpen when the pigs are making money," Joe adds with a chuckle.

And will he keep on coming west?

"Well, I'm a little over 100, you know," he says. "And I can't expect to be tramping up and down the old railway or the flying field forever . . .

". . . But, yes I'll be back next winter, God willing."

HOLMES TO HEAD HEART CAMPAIGN

George F. Holmes has been named local chairman of the B.C. Heart Foundation's fund campaign in February.

In announcing the 14-day residential canvass Feb. 14-28, the B.C. Telephone customer service manager for Vancouver Island said the Greater Victoria target is $200,000.

"Heart disease affects one out of four of the adult population and we need continuing support for education and research programs," he said.

Some 1,500 volunteers, some making it a family affair, will canvass the city in their available time during the two-week drive.

The foundation has set a V.I. objective of $250,000. The provincial target is $1.35 million.

Last year in Victoria alone, the foundation said, cardiovascular disease caused 719 deaths. Provincially, strokes and heart disease claimed 43 per cent of all deaths.

More than $700,000 was allotted to B.C. heart research in 1978, and this year the commitment is raised to $1.17 million, some of which will go to Royal Jubilee Hospital where research is being done by Dr. Richard T. Brownlee.

The British Columbia Systems Corporation, the Crown Corporation servicing the data processing requirements of the Provincial Government's Ministries and Agencies has immediate openings for experienced data processing professionals within the TECHNICAL SERVICES DIVISION.

TECHNICAL ANALYSTS
SENIOR TECHNICAL ANALYSTS
TECHNICAL SPECIALISTS

Successful applicants will possess proven experience in one or more of the following areas:

— Hardware & Systems Software
— Software Engineering
— Net Working
— Data Base Management Systems
— Long Range Planning & Research
— Applications Software Package Support

Our present environment includes:
— IBM 3033 operating under MVS, JES2 using IMS DB/DC
— Honeywell 66/60 operating under GCOS III, SR IV with GRTS/NPS using DM IV-IDS II

If you are seeking a challenging and demanding position within a dynamic client-oriented organization, offering excellent employee benefits and salaries, please submit your resume and salary expectations to:
MR. S. SAINSBURY, PERSONNEL DEPARTMENT

BCSC
BRITISH COLUMBIA SYSTEMS CORPORATION
1112 FORT STREET, VICTORIA, BRITISH COLUMBIA V8V 4V2
TELEPHONE (604) 388-4415

SYSTEMS DEVELOPMENT

You are a data processing professional who enjoys hard work, seeks opportunities for promotion, wants variety, and "leading edge" experience? The British Columbia Systems Corporation offers all this.

Our Systems Development Division needs Systems Analysts and Programmer Analysts with business systems experience relevant to the development of applications for:

IBM-3033 — MVS, IMS DB/DC, PL/1, COBOL, MARK IV, TSO. HIS 66/60 — GCOS, DMIV, COBOL, TSS.

We are seeking candidates as:

SENIOR ANALYSTS

—with experience as a project leader in the design and implementation of large data base systems

OR

—who have performed as a programming supervisor or lead programmer on large projects. IMS DB/DC experience would be an asset

Salary Range — $23,316-$28,536

SYSTEMS ANALYSTS

— with financial applications experience

OR

—with a combination of data processing and O & M analysis experience. IMS experience is an asset.

PROGRAMMER ANALYSTS

—with design and programing experience for:
—IBM systems using IMS, PL/I, COBOL, MARK IV

OR

—Honeywell using DMIV (IDS-II), and COBOL

Salary Range — $18,588-$24,396

If you are seeking a challenging and demanding position with a dynamic client-oriented organization offering excellent employee benefits, please submit your resume outlining your experience and salary expectations to:

MR. S. SAINSBURY, PERSONNEL DEPARTMENT

BCSC
BRITISH COLUMBIA SYSTEMS CORPORATION
1112 FORT STREET, VICTORIA, BRITISH COLUMBIA V8V 4V2
TELEPHONE (604) 388-4415

The British Columbia Systems Corporation, a Crown Corporation providing data processing services for the Provincial Government Ministries and Agencies, has immediate openings for Technical Analysts.

SYSTEMS PROGRAMMING

To participate in the evaluation, modification, monitoring, tuning maintenance and support for computer system software.

IBM ENVIRONMENT 3033
1. TP Systems Programmer: MVS, 3075, EP, TCAM, VTAM NCP
2. DB/DC Systems Programmer: MVS, IMS DB/DC

HONEYWELL ENVIRONMENT 66/40
1. Operating Systems Programmer: GCOS, GMAP, TSS, COBOL 74, NPS
2. DB/DC Systems Programmer: GCOS IDS, DMIV QRP

Qualifications
Successful candidates will possess in-depth knowledge of related hardware and software and proven experience in systems programming.

INSTALLATION SERVICES

1. Installation Management: To provide expertise in the development and implementation of Installation Management Techniques and a divisional MIS
2. Systems Control: To perform quality reviews of hardware, software, and application development plans to ensure adherence to divisional standards.

Qualifications
Successful candidates will have broad experience in two or more of the following fields: Systems Analysis and Programming, Operations, Quality Assurance, Systems Programming or Installation Management for large scale HIS or IBM Systems.

If you are seeking a challenging and demanding position within a dynamic, client-oriented organization offering excellent employee benefits and salaries, please submit your resume and salary expectations to:
MR. S. SAINSBURY, PERSONNEL DEPARTMENT

BCSC
BRITISH COLUMBIA SYSTEMS CORPORATION
1112 FORT STREET, VICTORIA, BRITISH COLUMBIA V8V 4V2
TELEPHONE (604) 388-4415

Red Tape Snarling Child Tax Credits

Barry's
LICENSED FAMILY STEAKHOUSE
BARRY BURGER 50¢
DELUXE 95¢ CHEESEBURGER $1.15
also CHAR-BROILED STEAK DINNERS
RED LION INN, 3366 Douglas St.

OTTAWA (CP) — Confessing that red tape has muddled its new child tax credit program, the revenue department issued instructions for applicants Friday.

Those eligible for the tax credit are usually mothers and in some cases, fathers with legal custody of the children.

The maximum credit of $200 a child is available if both parents' income does not exceed $18,000. The credit decreases gradually as family income rises above that level.

Here is what you need to apply: a social insurance number, a schedule 10 child tax credit application form, an income tax return and a copy of information slip TFAI stating family allowance paid to you. All of these papers must be submitted together to the taxation department or your application will not be processed.

The application form and the TFAI information slip were enclosed with your January family allowance cheque.

If you are working, you should receive an income tax return in the mail from the tax department.

If you are not working outside your home, you will soon get a package containing the tax return, the application form and instructions on what to do.

Even if you do not work and have no taxable income from any source, you must submit the income tax return. This is because the scheme provides a tax credit for applicants with taxable income and a rebate cheque for applicants without taxable income.

If you are a non-working mother whose husband works, make sure you apply for yourself. If your husband claims the credit on his tax return, it will be rejected. The credit is meant for mothers except in exceptional cases.

If you do not have a social insurance number, apply for one.

You must enter your own social insurance number on the tax return. Applications for social insurance numbers are available at post offices and Canada employment centres — sometimes called unemployment insurance or manpower centres.

The fastest method of getting a number is to go in person to an employment center with required documents—a birth or baptismal certificate and secondary identification such as a driver's licence.

If you have lost or thrown away some or all of the forms, you can get them at government offices. Post offices and district taxation offices have income tax returns. Taxation offices and regional family allowance offices have child tax credit application forms.

Saskatchewan Careers

Supervisor of Extension Services

Saskatchewan Culture and Youth, Heritage/Museums Division, Regina, requires a Supervisor of Extension Services. The incumbent will supervise display and preparation in the Museum of Natural History, act as Provincial Museum Advisor, and administer Museums Grants Programs and the Provincial Fund for the Acquisition of Cultural property.

The successful applicant will have a post graduate degree in Museology, and several years related experience in display design and evaluation, and familiarity with preparation techniques and display material.

Salary: $21,324-$26,316 (Research Officer 3)
Competition: 111013-8-202
Closing: February 10, 1979

Forward application forms and/or resumes to the Saskatchewan Public Service Commission. Please quote position, department, and competition number on all applications and/or inquiries.

Saskatchewan Public Service Commission
1820 Albert Street
Regina, Canada
S4P 3V7
(306) 525-8355

Career Opportunities

THE CITY OF Edmonton

GENERAL MANAGER
Parks and Recreation Department

The City of Edmonton requires a General Manager to administer the Parks and Recreation Department. Reporting directly to the Commissioner of Public Affairs, he/she will be responsible for the management of a dynamic highly diversified park structure and recreation program. The continued rapid growth of the City of Edmonton will require a simultaneous growth of recreational programs and facilities. The Parks and Recreation Department for 1978, had a manpower allotment of 700 permanent and up to 1000 part-time people and a total budget of approximately $43 million.

Applicants must have extensive senior management experience preferably in a Municipal or Government environment. University graduation at an M.B.A. level or an equivalent combination of training and experience. The successful individual will possess strong leadership qualities, a high degree of maturity and judgement, and well developed communication skills.

SALARY: Initial salary negotiable to $41,180 per annum. When applying, please quote: POSTING NO. 186D-79. Applications will be accepted up to and including February 9, 1979.

ENGINEER II
Real Estate and Housing

The incumbent will possess the skills necessary to assist in the co-ordination of servicing in City owned land development programs by monitoring/co-ordinating the activities of various civic and non-civic agencies. Preventative maintenance programs will also be a responsibility.

Qualifications include a Degree in Engineering (structural engineering an asset), four years experience in Municipal Engineering, and eligibility for membership or membership in A.P.E.G.G.A.

SALARY: Initial salary negotiable to $26,400 per annum. When applying, please quote: POSTING NO. 162C-79. Applications will be accepted up to and including February 2, 1979.

MANPOWER DEVELOPMENT SUPERVISOR
'edmonton telephones'

The incumbent in this position will be responsible to research, evaluate, modify, develop and instruct management courses for the department; to determine development requirements; to schedule, co-ordinate and administer management and non-management training both internal and external; to co-ordinate training resources; to co-ordinate the hiring of apprentices and journeymen including screening for applications and suitability; to establish, administer and maintain various appraisal systems within 'edmonton telephones'.

Successful completion of grade twelve with six years' experience as a journeyman in various fields of telecommunications or an equivalent combination of training and experience such as course development, instruction and administration.

SALARY: Initial salary negotiable to $24,700 per annum. When applying, please quote: POSTING NO. 117B-79. Applications will be accepted up to and including February 2, 1979.

Apply to: The City of Edmonton
Employment Office
Centennial Building
21 Sir Winston Churchill Square
EDMONTON, Alberta
T5J 2E5

CITY COMMISSIONERS

Salesperson

Major company requires a reliable self-motivated salesperson in local operation for in-store and outside dealer sales.

Excellent salary plus incentive bonus and complete company benefits.

Only persons with management capabilities need apply.

Apply in own handwriting to Victoria Press, Box 76. 1-28

Public Service Canada / Fonction publique Canada

Open to both men and women

HEAD, SOCIAL DEVELOPMENT
VANCOUVER, B.C.

Indian and Northern Affairs
Indian and Inuit Affairs Program
Vancouver, B.C.

Salary: $28,776 - $32,701 per annum
Reference No.: 79-V-IAN-3

This competition is open to both men and women.

DUTIES:
Manages the Social Development Programs of the British Columbia Region with an annual budget of approximately $25 million; activities include planning the development of and approving Regional social programs, policies, procedures and service standards with respect to income maintenance, child and adult welfare, preventive and rehabilitative services, and work opportunity programs; providing advisory and consultative support to District administrations, and ensuring integration of social program activities with other program areas.

QUALIFICATIONS:
Graduation with an acceptable degree from a recognized university with specialization in the social sciences, social work, or some other specialty relevant to this position. Experience in managing a social development program. The incumbent must have a good knowledge of the Native clientele's attitudes, values, perceptions and expectations, as well as have considerable ability to understand, respect and accept Native people. A knowledge of English is essential.

Send your application form and/or resume to:

W.G. Duncan
Public Service Commission
P.O. Box 11120, Royal Centre
500 – 1055 West Georgia Street
Vancouver, B.C. V6E 3L4

CLOSING DATE: February 16, 1979

Clearance Number: 338-340-010

PLEASE QUOTE REFERENCE NUMBER 79-V-IAN-3 ON THE APPLICATION FORM AND ON ALL CORRESPONDENCE.

Please quote the applicable reference number at all times.



JANUARY WINDOW SALE

—BEST TIME TO "WRAP UP"
SAVING IS NOW!—BEFORE SPRING

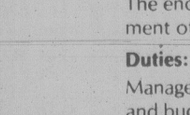
SKILLED "WESCRAFTSMEN" WILL CUSTOM MAKE YOUR WINDOWS AND DOOR NOW— AND INSTALL LATER . . .

CALL FOR FREE ESTIMATES NOW! 652-1131

COURTENAY 339-4263 NANAIMO 758-2441

WESCRAFT
"MAKING (and INSTALLING) FINE QUALITY WINDOWS FOR 25 YEARS"
2189 KEATING X ROAD

1-28



Calgary Zoo

BUSINESS ADMINISTRATOR

The encumbent will be responsible for the efficient management of all financial aspects in a major zoo.

Duties:
Management of all aspects relating to purchasing, accounting and budgeting. Monitoring expenditures, handling business contracts, overseeing revenue production activities, participating in marketing and promotion activities. Acts as personnel manager for all pertinent operations.

Qualifications:
Previous experience and training must be heavily concentrated in financial and organizational management. Must have personnel management skills.

Salary Range: $20,000 - $24,000 annually

Submit written application, including resume, in confidence to

Peter Karsten, Director,
Calgary Zoo,
St. George's Island
Calgary, Alberta
T2G 3H4

Prior to February 5th, 1979.

Convict Wins Skin Frisk Protest

OTTAWA (CP) — The Federal Court of Canada Friday ordered the Canadian Corrections Service to stop skin frisks of prisoner Conrad Gunn unless it has reasonable grounds to believe he is carrying contraband.

The injunction will be in force until the merits of Gunn's case against such body searches are decided by the court.

The case arises from an incident last Nov. 10 at Matsqui, a medium-security federal prison in British Columbia, where Gunn was ordered to strip, spread his legs and bend over so a guard could examine him.

The guard told him that Matsqui director Nicolas Caros had ordered skin frisks of all prisoners entering or leaving Matsqui.

WINTER INSULATION SALE



STOP LOSING MONEY
GET WARM AND COZY
by INSULATING
YOUR HOME

Instantly make your home warm and cozy, save heat and money. If you want to insulate this year and have not done so, buy now during our SALE. Why not do something warm for your family!

CALL NOW 388-4423
for an in-the-home estimate without obligation

Weathergard Shop
2145 Keating X Rd.

POSITION WANTED

MATURE COUPLE — 20 YEARS EXPERIENCE in Administration, management, supervision, training and working with people. Excellent maintenance skills. Seeks Management/Maintenance of Motel/Hotel, Resort or small business. Will relocate.
References upon request. Write:
P.O. BOX 941, SOOKE, B.C. V0S 1N0

Chartered Accountant

Position available with expanding local firm. Salary negotiable. Early partnership available.
All replies confidential.
Reply Victoria Press Box 92

ASSISTANT MANAGER

Required for Mid-Island Builders Supply. Must be able to take full responsibility. Business is located in a beautiful community with all facilities for schooling and recreation. Remuneration will be based on experience. Send full resume to
VICTORIA PRESS BOX 53

UNIVERSITY OF VICTORIA
requires
FRENCH LANGUAGE INSTRUCTORS

GENERAL: As part of its summer session, the University of Victoria requires five instructional personnel for La Maison Francaise, a residential programme emphasizing spoken French. The audio-visual methods *De Vive Voix* and *V.I.F.* (Lecons de transition) will be used.

THE POSITION: All individuals will receive a more detailed description of duties on application for instructional position.

THE CANDIDATES: Will be bilingual teachers, preferably with experience in the instruction of high school students and of adults at a post-secondary level. Minimum of a B.A. required. A recognized *V.I.F.* or *De Vive Voix* Diploma or the equivalent is mandatory. Familiarity with French-Canadian culture is desired.

THE SALARY: $2,050.00 for the session plus travel expenses within Canada.

APPOINTMENT PERIOD: July 2nd, 1979, to August 18th, 1979.

TO APPLY: Before February 28th, 1979.
Forward all relevant documents immediately to:

Mr. Gerard Gouge,
Regular Programmes Co-ordinator
French Language Programmes
Extension Division
University of Victoria
P.O. Box 1700
VICTORIA, B.C. V8W 2Y2

UNIVERSITY OF VICTORIA

1-26

Government of Canada
HEALTH CARE OFFICERS
Canadian Penitentiary Service
Various Locations—Lower Mainland—including Fraser Valley

This competition is open to both men and women who are residents of the province of British Columbia.

SALARY: $16,347-$18,974 per annum
Plus Penological Factor Allowance
Clearance Number: 709-004-004

DUTIES: The successful candidates will assist the medical staff in examination and treatment, provide direct nursing care to inmates and counsel staff and inmates on matters of health and hygiene.

QUALIFICATIONS: Applicants must be eligible for registration as a registered nurse in a province or territory of Canada and have several years experience in implementing nursing practices and techniques. Willingness to work in an institutional environment on a shift rotating basis is also required. Knowledge of English is essential.

Send your application form and/or resume, quoting Reference Number 79-V-CPS-2 before April 30, 1979 to: C. Pinhey, Regional Staffing Officer, Public Service Commission, P.O. 11120, Royal Centre, 500—1055 West Georgia Street, Vancouver, B.C., V6E 3L4

An Experienced MANAGER
is required by the
VICTORIA FLYING CLUB

An aviation background is desirable, but not essential. Applications, including resume, expected salary range and availability should be forwarded in confidence to:

P.O. Box 2069, Sidney, B.C. V8L 3S3
Attention Managing Director

The Province of British Columbia

MINISTRY OF FINANCE
AUDIT ACCOUNTANTS

Applications are invited from qualified persons for career opportunities with the **CONSUMER TAXATION BRANCH** at the following locations —

Competition 79:278-01 — CRANBROOK, DAWSON CREEK and WILLIAMS LAKE. Please indicate clearly locations(s) desired in order of preference.

Competition 79:276-01 — VERNON

Responsibilities will include conducting audits on medium to large-sized businesses and audits of substantial complexity under various acts administered; to appraise operations of business firms, review audit findings with appropriate financial officer, establish evidence pertaining to any offence, and make recommendations for prosecution or other action.

Qualifications — Preferably a professional accounting designation and considerable accounting and auditing experience, a good knowledge of all pertinent legislation.

Salary—$19,704-$23,316
Closing Location—Victoria
Closing Date—February 7, 1979

Positions are open to both men and women. Canadian citizens are given preference. Obtain and return applications at address below, unless otherwise indicated.

Province of British Columbia
Public Service Commission
544 Michigan Street, Victoria, B.C. V8V 1S3

Government of Canada
MAINTENANCE SUPERINTENDENT
Public Works Canada
Prince George, B.C.

This competition is open to both men and women who are residents of the province of British Columbia.

SALARY: $16,393-$18,371 (Under negotiation)

DUTIES: Participates in the technical development, supervision and inspection of the operation, maintenance, repair and improvement programs for buildings in the Prince George and northeastern B.C. areas. Administers service contracts; supervises building cleaning and maintenance staff; ensures adequate provision of services, utilities and supplies; ensures that building safety, security and fire prevention meet required standards.

QUALIFICATIONS: Completion of secondary school or equivalency. Substantial recent related experience in building maintenance and in supervision of maintenance staff. Possession of a valid B.C. driver's licence. Knowledge of English is essential.

NOTE: Candidates must consent to a security investigation in order to be considered for this position.

Send your application form and/or resume, quoting Reference Number 79-V-DPW-5, before February 12, 1979, to: J. Laliberte, Regional Staffing Officer, Public Service Commission, P.O. Box 11120, 500—1055 West Georgia Street, Vancouver, B.C. V6E 3L4.

Clearance Number: 709-012-014.

SYSTEMS ANALYST

This is an opportunity for the right individual to work independently developing new systems at a variety of levels in a new college. The successful candidate will report directly to senior management and will be involved in needs analysis, systems development and design, and systems implementation.

The College
Northern Lights College is a young post-secondary institution serving an area of 150,000 square miles in Northeastern British Columbia. Centres are presently located in Fort Nelson, Fort St. John, Chetwynd and Dawson Creek. The successful candidate will initially be located in Dawson Creek but will have college-wide responsibility.

The Individual and the Position
The successful applicant will have a university degree or equivalent training in a related subject area and will have a number of years experience in the Systems, Data Processing, and accounting area. This individual will be a leader and a self-starter who demonstrates an ability to work successfully with people at all levels of an organization. This position will at times require travel within the Province.

Salary and Working Conditions
The above position is open to male and female candidates and will be a union position carrying an excellent benefit package.
Salary: $1,745 to $2,033 per month.
Closing date for applications: February 15th, 1979.

Application forms are available from any college centre and should be submitted to:

The Personnel Officer
NORTHERN LIGHTS COLLEGE
11401—8th Street
Dawson Creek, B.C.
V1G 4G2
1-27

increase your job opportunities . . . ENROLL IN THIS RETAIL SALES TRAINING COURSE

A 3-week course sponsored by the **Downtown Victoria Association** and **Camosun College** is being held.

February 5th to 23rd

This is an opportunity to learn and gain experience through 45 hours of classroom instruction and 45 hours of in-store training. The course covers salesmanship, selling techniques, merchandising and display, personality and attitudes, personnel relations and many other facets all relating to the Retail Sales Market.

Cost — $25.00

Register at the: Downtown Association Office,
319 Sayward Building,
1207 Douglas St.,
Phone 383-2111

Minimum class requirement — 15 students.

1-28

The Corporation of
The District of Matsqui
CHIEF OF POLICE

Applications are invited for the position of Chief of Police of the Matsqui Police Department, comprising of some 43 officers, N.C.O.'s and constables.

Qualifications desired include an extensive knowledge of modern principles, practices and techniques of crime detection and law enforcement and of the administration, organization and operation of police forces.

Academic qualifications should include training at the senior course level of the Canadian Police College or equivalent.

Matsqui is a municipality of approximately 35,000 inhabitants and is located in the Central Fraser Valley some 40 miles east of Vancouver, B.C.

Salary is in the range of $30,000-$36,000 annually, commensurate with qualifications and experience.

Detailed resumes should be forwarded to the undersigned by February 12th, 1979.

Secretary
Matsqui Police Board
THE CORPORATION OF
THE DISTRICT OF MATSQUI
32383 South Fraser Way
Clearbrook, B.C,
V2T 1W7

CAMOSUN COLLEGE

MEATCUTTER LEVEL 2
Commences on Monday, Feb. 5
15 Sessions — $40.00

SOLAR GREENHOUSE WORKSHOP
On Sat. and Sun.,
Feb. 3 and 4 — $50.00

FOR FULL INFORMATION CONTACT
COMMUNITY EDUCATION SERVICES
592-1281 LOCAL 221

HOUSING AND CONFERENCE MANAGER

Selkirk College requires a person to manage both conference and housing operations on its David Thompson University Centre campus in Nelson, B.C. The Manager will be responsible for a full range of management functions in re-opening and operating a 300 bed co-educational residence complex.

Selkirk College is a comprehensive community college with a number of campuses located throughout the scenic West Kootenays. The Manager will provide housing services to students from a number of these campuses.

Applicants should have a Bachelor's degree in an appropriate discipline, two years residence-living experience, and at least four years college or university residence management experience or an appropriate combination of related education and management experience.

The starting date for this position will be April 1, 1979.
Salary will be commensurate with qualifications, training and experience.
This position will be filled subject to final budget approval.

Submit applications by February 9, 1979, to:

Personnel office,
SELKIRK COLLEGE,
Box 1200,
Castlegar, B.C., V1N 3J1

1-27

EXCITING OPPORTUNITY
with the
SKEENA MANPOWER
DEVELOPMENT COMMITTEE

a CO-ORDINATOR is required

for this progressive, developing organization of labor and management

The responsibilities of the Co-ordinator are to work in a full-time capacity under the direction of the Chairperson for the Skeena Manpower Development Committee in enhancing labor stability and encouraging orderly economic growth in the Skeena Manpower Region. The Committee is engaged in the broad field of social and economic planning: manpower planning and training; the improvement of quality of life; industrial development; job creation; and opportunities for special needs group and women.

Ideally, the person sought will have managerial and administrative skills, a high degree of initiative and understanding of the function of both industry and government, and some background in economics, planning and community organizations. This position will be of interest to persons presently earning in excess of $25,000 per annum.

The successful applicant will be located in Terrace, B.C. Travel in this region will be required. The Pacific Northwest offers recreational and scenic beauty. This is an excellent location to live and raise a family.

Please forward resume in confidence to Arthur Kube, Chairman, Skeena Manpower Development Committee, c/o Northwest Community College, P.O. Box 881, Terrace, B.C. V8G 4R2. The deadline is February 15, 1979.

PROGRAMMER/ ANALYST

Canadian Cellulose has an immediate opening in its Data Systems Department for a Programmer/Analyst.

This position will be of interest to those individuals holding a post-secondary degree in computer science or a related discipline and who have a demonstrated ability in data processing and programming.

The Programmer/Analyst will be involved in all phases of systems development including analysis and design, programming and testing, documentation and implementation. The successful applicant may also be required to co-ordinate small projects and conduct some feasibility studies. A knowledge of on-line systems, data base, COBOL and FORTRAN languages and modern communications methods would be desirable, preferably with three to five years experience.

This position is based in Vancouver and offers a competitive salary and a full range of benefits.

Interested persons should forward a confidential resume, outlining qualifications and experience, to:

N. A. Scott, Manager, Personnel
Canadian Cellulose Company, Limited
1200-1111 West Hastings Street
Vancouver, B.C. V6E 2K2

Canadian Cellulose Company, Limited

1-27

DIGITAL ELECTRONICS TECHNICIANS

Our rapid growth as a supplier of advanced technology computer process control system to the paper industry has created additional openings for Resident Service Technicians in British Columbia — Must be willing to relocate.

Qualifications:
— 2 years formal electronics training or equivalent
— 2 years experience in digital electronics
— personable and articulate
— able to work without supervision

A high starting salary plus profit sharing and generous incentive bonus will make this position of interest to self-starters who are bored with a routine 9 to 5 job. Measurex provides training at home office in California and a permanent position with a rapidly growing company.

Send complete resume to:
BARRY WATERS, SUITE 204, 3311
No. 3 Road, RICHMOND, B.C. V6X 2B6

measurex
(CANADA) LTD.

A career as an Air Canada flight attendant. Should you apply?

We're looking for dedicated, professional people to be trained as flight attendants. People who will take on the heavy responsibilities of the position and are prepared to accept every challenge.

We're also looking for people who are confident, personable and genuinely service-oriented. While many applicants meet the basic requirements, it's the additional qualifications that count. A high standard of appearance, communication skills and linguistic abilities are major assets.

Only those willing to accept the challenge of intensive training, hard work and a role that demands a flexible lifestyle should apply.

If you meet our minimum requirements, mail this form with a return, self-addressed, stamped, standard-sized business envelope (no smaller than 10 cm (4") x 23 cm (9"). An application form will be sent to you only if every question is answered.

AIR CANADA

Air Canada, Cabin Personnel Employment Office
P.O. 11000, Dorval Airport, Dorval, Que. H4Y 1B6

ABSOLUTE MINIMUM REQUIREMENTS

☐ Canadian citizen or landed immigrant.
☐ High School graduate or equivalent.
☐ Minimum of one year permanent work experience or one year post-secondary education in lieu thereof.
☐ Able to relocate.
☐ High standard of appearance, excellent health and stamina.
☐ Unaided vision should not be below 6/15 (20/50) in each eye. Glasses not permitted. Contact lenses are acceptable provided visual acuity is not weaker than 6/30 (20/100) uncorrected in each eye. (You may wish to check with your optometrist.)
☐ 158.7 cm (5'2") – 186.8 cm (6'1") height (without shoes) with weight in proportion.

Name _____
Address _____
City _____ Prov _____ Postal Code _____

TAX or CORPORATE PLANNING POSITION WANTED

B.A., R.I.A. with 7 years experience in income tax planning and compliance, wishes to relocate to Victoria. Salary negotiable. Reply

P.O. Box 8864, Station 'F', CALGARY, ALBERTA

BURNABY GENERAL HOSPITAL

Dept. of Nursing

To accommodate our large expansion programme applications are invited for the following positions:

Head Nurses — Medical & Isolation Units — (BScN preferred).

General Duty Nurses — Medical, Isolation extended care, orthopedics, critical care & surgical units.

All applicants must be registered or eligible for B.C. registration. Salary commensurate with R.N.A.B.C. contract.

Apply in writing to:
Mrs. E. Fitzgerald
Co-ordinator — Nursing
Dept. of Employee Resources
Burnaby General Hospital
3935 Kincaid Street, Burnaby, B.C., V5G 2X6

CITY SALES REPRESENTATIVE

The person we want is a mature individual; good educational background; sufficient drive and ambition for an unlimited income, enjoys living in Victoria and would like the opportunity for a permanent, successful sales career with a progressive company.

Please do not answer this advertisement unless you enjoy meeting people, have a notable capacity for enthusiasm; are prepared to work hard and have a natural ability in contacting prospective clients.

We will completely train the right person and will pay a salary plus commission that will result in a substantial income in the first year. In addition we will provide a comprehensive group medical plan, life insurance, non-contributory pension plan and home purchase assistance. We will be pleased to discuss this opportunity in complete confidence with anyone who meets the above qualifications, and would like further information about this challenging and rewarding career.

Applications in writing to Victoria Press, Box 87. All members of our staff are aware of this advertisement.

INDUSTRIAL RELATIONS MANAGER

Applications are invited for the Victoria based position of industrial relations manager with a passenger transportation company which operates throughout Vancouver Island and the lower mainland of B.C.

The position will include responsibility for collective bargaining, welfare benefits, administration of a driver safety programme and all aspects of personnel relating to the company's 400 employees.

Candidates must have a minimum of ten year's experience in industrial relations, administration and collective bargaining, preferably in both the public and private sectors.

Detailed resumes of educational and business experience together with salary expectations should be mailed to:

Assistant General Manager,
Pacific Coach Lines Ltd.,
#500-777 Douglas Street,
Victoria, B.C. V8W 2B5.

The Province of British Columbia

LEGISLATIVE COUNSEL—VICTORIA

For **Ministry of Attorney-General**, Legal Services to Government Branch, to prepare and draft legislation and regulations for all Government ministries; to act as counsel and legal adviser to the ministries regarding legislative policy, regulations and Orders-in-Council; to advise on parliamentary procedure, and provide information regarding legislation and regulations to both the legal profession and the public.

This competition will also be used to form a three-month ELIGIBILITY LIST of qualified candidates.

Qualifications — Bachelor of Laws degree and membership in good standing in Law Society of B.C.; minimum of five years' related experience.

Salary — $33,300-$40,920
Quote Competition 79:314-01
Closing Location — Victoria
Closing Date — February 7, 1979

Positions are open to both men and women. Canadian citizens are given preference. Obtain and return applications at address below, unless otherwise indicated.

Province of British Columbia
Public Service Commission
544 Michigan Street, Victoria, B.C. V8V 1S3

INSTRUMENT MECHANICS, MILLWRIGHTS, AND PIPEFITTER — LAGGERS

Rayonier Canada requires the above for permanent employment at its Woodfibre Cellulose Division.

The successful applicants must have a B.C.T.Q., or interprovincial qualifications and preference will be given to those with pulp and paper experience.

The hourly rate of pay for these positions is $10.565. We offer an excellent medical and welfare plan, and relocation assistance as well. Woodfibre is a 500 tonne/day fully bleached Kraft mill located near Squamish, 64 km. north of Vancouver.

Applicants may apply in confidence to:

Rayonier Canada
Industrial Relations Department
Box 5000
Squamish, B.C. V0N 3G0

Rayonier Canada

The Province of British Columbia

CONTROLLER

Under direction of the Deputy Minister, MINISTRY OF FINANCE, VICTORIA, to develop and implement Ministry's financial programs for control of assets, budgetary planning, expenditure control and accounting for revenue/operating costs in accordance with policies (Ministry and Government), regulations and procedures; to monitor, counsel/advise officials on budgetary matters, direct management of payroll, accounts payable/receivable and Treasury function; to perform special assignments and other related duties as directed.

Qualifications—Seasoned financial professional with thorough knowledge of financial management programs, sound budgetary practices related to computer systems; good knowledge of government or business policies, procedures and operational programs as they affect financial commitments.

Salary—$25,656-$35,928. Quote Competition 79:349-01.
Closing Location—Victoria. Closing Date—February 7, 1979.

Positions are open to both men and women. Canadian citizens are given preference. Obtain and return applications at address below, unless otherwise indicated.

Province of British Columbia
Public Service Commission
544 Michigan Street, Victoria, B.C. V8V 1S3



ANNUITIES

Lifetime? Income Averaging? Commutable?



ERNEST BELAND

For maximum return, your annuity must be tailored to your personal circumstances.

FOR SPECIALIST CONFIDENTIAL ADVICE AND BROKERAGE SERVICE: Call or write . . .

SAM MATHERS or ERNEST BELAND
Associates, the Estate Service Division.

CANADA LIFE ASSURANCE CO.
1070 DOUGLAS 385-1484

ANNOUNCEMENT

The Permanent Real Estate Division congratulates BRUCE BATEMAN on being elected to the "LEADER CLUB" for 1978 representing the top 3% across the country. Bruce is presently looking for business. Whether buying or selling, for action call NOW!!



BRUCE BATEMAN

OFFICE 477-0141
RES. 384-2827

the Permanent

TWO BARRISTERS REQUIRED

Kamloops, B.C. Law Firm requires a barrister with one or two years experience; and a barrister with three to five years experience in the field of civil litigation — insurance and family law expertise a definite asset.

Remuneration open depending on ability and experience.

Please reply in confidence, with resume, to:
MAIR, HORNE, JANOWSKY, BLAIR,
BARRISTERS AND SOLICITORS,
305-186 Victoria Street,
Kamloops, B.C. V2C 1Z7
ATTENTION: RICHARD H. JENSEN, ESQ.

1-13

OFFICE AND CREDIT

Major company requires person for position of office and credit manager in local store.

Only those with credit and some sales experience need apply. This is a management training position with excellent opportunity for advancement.

Apply in handwriting
Victoria Press, Box 76

1-28

Comstat Consulting Services Ltd.

Required Immediately

EXPERIENCED D.P. PROFESSIONALS;

SYSTEMS ANALYSTS; PROGRAMMERS

If you would like to join a growing Canadian Company offering excellent remuneration, benefits package and flexibility for a Victoria, B.C., assignment and you have one or more of the following: COBL, TLI, MARK IV, IMS, DB/DC, send full resume to:

Comstat Consulting Services Ltd.
Suite 308, 9395 Scott Road,
Delta, B.C. V4C 6S1

Attn: R. Ward

ATTENTION
Human Resource Managers

Involved in Program Analysis? Do you want to learn more about methodological issues as they apply to your particular position?

VBR Associates Ltd. is offering

Program Analysis/Evaluation Workshops

to give Program Managers the opportunity to study data analysis and to share their professional experience.

Victoria (Empress Hotel)
Feb. 19, 4 pm - 8 pm; Feb. 20, 9 am - 4:30 pm
Vancouver (Hotel Vancouver)
Feb. 21, 4 pm - 8 pm; Feb. 22, 9 am - 4:30 pm

$75 covers workshop, dinner and lunch. Registration is limited. Call (Victoria) 388-5655 for more information and registration.

VBR

British Columbia Buildings Corporation

PROGRAMMER ANALYST
LOCATION: VICTORIA

A qualified Programmer Analyst is required to assist in the solving of technical operational problems. Under general supervision, the incumbent will be responsible for JCL library maintenance, development of general utility programs and providing programming assistance in COBOL, BASIC PLUS or BASIC PLUS-2.

The successful applicant is expected to have graduated from a technical institute and have a minimum of two years experience with IBM, OS/JCL and utilities or DEC RSTS/E and BASIC PLUS.

Salary will be in excess of $1350 per month.

Interested applicants should submit applications to:

Mr. W.A. White,
400 - 910 Government Street,
Victoria, B.C. V8W 2T4
387-5588

Nuclear Critic Quits 'Derelict' Committee

TORONTO (CP) — David Brooks resigned Friday from his position on the federal government's Committee on Nuclear Issues, accusing the committee of dereliction of responsibility.

"I just got fed up," he said in an interview. "They (other members) weren't doing anything. My presence was legitimizing something that was no longer worth it."

Brooks, former director of the government's energy conservation office and current head of Energy Probe's Ottawa office, was the only known critic of government nuclear policies on the committee.

Organized by the Science Council of Canada and the Royal Society of Canada with $200,000 in government funds, the committee was established to set up nuclear information programs in various communities.

Meanwhile, Gordon Edwards, a spokesman for the Canadian Coalition for Nuclear Responsibility, has threatened to resign as a panelist at a three-day committee-organized conference to be held in Vancouver next month.

Earlier this week, Edwards told the committee he would resign unless there is some balance between the nuclear critics and what he says is a pro-nuclear slate of participants.

Barry's
LICENSED FAMILY STEAKHOUSE
BARRY BURGER 50¢
DELUXE 95¢ CHEESEBURGER $1.45
also CHAR-BROILED STEAK DINNERS
RED LION INN, 3366 Douglas St.

The Province of British Columbia

AUDIT ACCOUNTANT

In *Victoria, Ministry of Forests*, to audit company records (financial and production), prepare/carry out cost studies and financial investigations; to evaluate lumber selling prices and cost data, making recommendations in areas affecting timber appraisals and setting of stumpage rates on Crown timber. May require travel up to 25% of time.

Qualifications — Preferably professional accounting designation; considerable accounting/auditing experience and excellent knowledge of all related practices and procedures; some experience in forest industry preferred.

Salary — $19,704 - $23,316
Closing Location — Victoria
Quote Competition 79:303-01
Closing Date — February 7, 1979.

ARCHIVIST

For Aural History Division, *Provincial Archives, Victoria*, to acquire, evaluate and catalogue archival material and conduct related research; to prepare index cards/finding aids, and assist users of collections (personally or by correspondence); to conduct orientation/training sessions, provide advice, prepare/edit publications and prepare material for microfilming.

Qualifications — Preferably recognized Master's degree in history or related discipline, and completion of archival training course (PAC — Carlton University); several years' related experience.

Salary — $19,584 - $22,344.
Quote Competition 79:281-01
Lesser qualified applicants considered

Closing Location — Victoria
Closing Date — February 7, 1979.

Positions are open to both men and women. Canadian citizens are given preference. Obtain and return applications at address below, unless otherwise indicated.

Province of British Columbia Public Service Commission
544 Michigan Street, Victoria, B.C. V8V 1S3

WINTER WINDOW SALE



GET COSY and WARM WITH WEATHERGARD INSIDE SLIDING WINDOWS

Save money and heat. We'll install Weathergard inside sliding windows to your existing windows. They virtually eliminate those chilling drafts. Make your home more warm and comfortable. Product and work guaranteed in writing.

1 year labor, 5 years on material and 10 years on Thermal Sealed Units

CALL NOW 388-4423

for an in-the-home estimate without obligation

B.C. Hydro Approved Installers

Weathergard Shop

2145 Keating X Road

EXPERIENCED INDEPENDENT INSURANCE ADJUSTER

Seeks position in Victoria-Nanaimo area.

Victoria Press Box 91



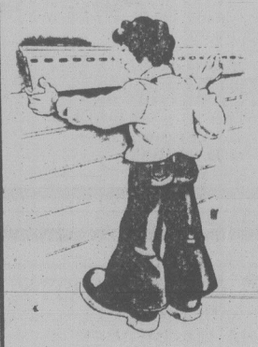
"upstairs, downstairs all around the house," it's . . .

Parker, Johnston

Let Parker, Johnston update the appearance of your home with roofing, eavestrough, siding and windows

ROOFING

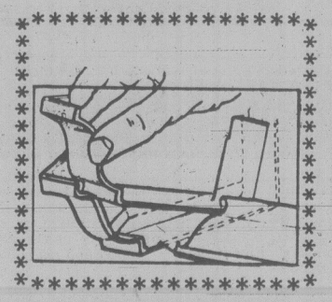
All quality products installed by our craftsmen to our own rigid specifications.



EAVESTROUGH

Aluminum baked on enamel, exterior guaranteed against fading and chipping. All continuous gutter systems are not equal. Don't be misled — we have the pre-cast locking corners.

WE HAVE THE PRE-CAST GUTTER CORNER THAT LOCKS



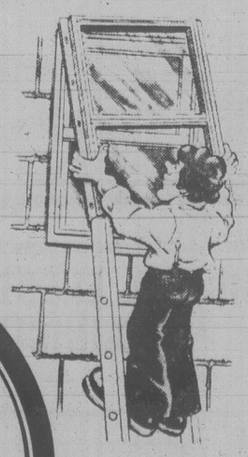
SIDING

Aluminum siding or vinyl with an insulated backing. Guaranteed against fading and chipping.



WINDOWS

Thermopane or storm windows installed according to our exacting specifications and fully guaranteed.



INSULATION

Reduce heat loss, save on energy and fuel bills but still have the warm comfort of your home in winter and the coolness in warm weather.

HAVE AN INFRARED SCAN* DONE OF YOUR COMPLETE HOME TODAY

***Detects heat loss wherever it occurs.**

BY PARKER JOHNSTON LTD.
1855 BLANSHARD STREET
PHONE 382-9181 (Days)
477-5655 Evenings

CALL US FOR DETAILS

Chinese Expect Prosperity As Year of the Ram Begins

By HUMPHRY DAVY
Times Staff

Midnight tonight marks the start of the Chinese Year of the Ram or the year 4677 by the Chinese calendar.

For members of Victoria's Chinese community, most of whom came from around Canton in southern China, it's a year of special significance because the outlook is for a year of prosperity.

That's what the ancient gods told the Cantonese when they rode through the city on five celestial rams many years ago.

They decreed that famine would never befall its inhabitants and the city would prosper.

Before returning to their heavenly abode, the rams were turned into stone. To this day they can be seen in Canton, which became known throughout China as the City of Rams.

The gods by their act also inadvertently set a clothing style that has lasted through the ages — coats made of sheepskins became a status symbol.

So much for the gods.

The celebrations starting tonight will last for 15 days, ending with a Chinese lion dance parade in Chinatown on Feb. 11 starting at 1 p.m.

It will include a Kung Fu or martial arts display staged by the Victoria Sheng Wong Kung Fu Club.

There will also be fireworks to drive away the evil spirits.

Other events will include New Year's Day visits by members of the Victoria Chinatown Lions Club to hospitals. They will present patients with envelopes containing lucky coins and fruits, candy and pastry.

But according to Bessie Tang, an authority on ancient Chinese customs, the Chinese New Year is mainly for family affairs.

It's a time for visiting and exchanging traditional greetings.

In Hong Kong, some businesses display murals of grazing goats and others show curly-horned rams and many residents are debating whether the eighth animal in the Chinese lunar calendar is a ram or a goat.

Some say the single Chinese character for the goat — yang — is the same as for the ram.

Regardless of the animal, the immigration department in Hong Kong says about 280,000 residents will travel to China for the holiday and 60,000 will journey overseas.

The Hong Kong tourist Association has not allowed the dispute to get its goat, either. It says today will usher in the year of the ram — a period of "innovation, fun, drama and some eccentricity."

PLANE CRASH KILLS W. VAN MAN

William Barrett Davie, 45, of West Vancouver was killed Friday in the crash of a Cessna 185 float plane near Kelsey Bay, RCMP at Alert Bay said today.

The pilot, Peter Bain, 26, of Campbell River is in stable condition in Vancouver General Hospital with undetermined injuries.

A spokesman for the Pacific Rescue Centre in Victoria said the plane left Campbell River at 8:30 a.m. for a 45-minute flight to Minstrel Island.

The crash occurred about 9 a.m. on Cracroft Island near the northern entrance to Johnstone Strait.

A search was mounted and the crew of a Buffalo aircraft from CFB Comox picked up a signal from the plane's emergency location transmitter and sighted the wreckage at 2:35 p.m.

FRAUD ALLEGED

MILAN, Italy (AP) — Ninteen top figures of the Italian opera world are under investigation for alleged fraud and corruption in employing singers, officials said Tuesday. They include Carlo Badini, superintendent of Milan's La Scala opera house.

College Did Not Admit Liability

VANCOUVER (CP) — A spokesman for Northwest Community College in Terrace says that the British Columbia Supreme Court dismissed a law suit against the college brought by a man who was injured after tripping over a rug.

The Canadian Press distributed an erroneous report Wednesday that the college admitted liability in the case.

A spokesman for the Insurance Corp. of B.C. said Friday in Vancouver that the provincial government was the only party to admit liability in the case.

Mr. Justice Lloyd McKenzie awarded Joseph Beauchamp, 55, of Kitimat, $67,000 for loss of future earnings, lost wages and loss of enjoyment of life. Beauchamp permanently injured his shoulder after he tripped over a rolled-up rug inside a door at the college.

The injury forced Beauchamp to leave his job as a pipefitter's helper in the north coast community.

Canadian Named

BRUSSELS (Reuter) — Retired Canadian Vice-Admiral Alan Collins has been appointed to the newly-created NATO post of assistant secretary-general for infrastructure, logistics and council operations, NATO announced.

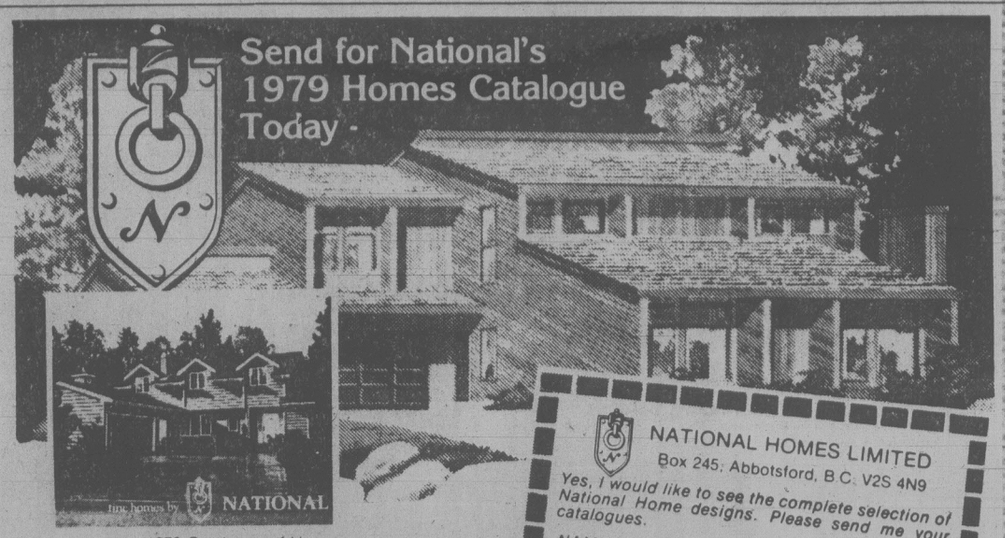
IF YOU OBTAINED A HEARING AID THROUGH THE W.C.B....

Representatives of the Workers' Compensation Board Hearing Branch will be at the Victoria Workers' Compensation Board Area Office, 1581 Hillside Ave., on Wednesday, January 31, 1979 from 12:30 p.m. until 5:00 p.m. to provide counselling and service for persons with hearing aids obtained through the Workers' Compensation Board.

For more information, contact the above office.

WORKERS' COMPENSATION BOARD OF BRITISH COLUMBIA

Send for National's 1979 Homes Catalogue Today -



fine homes by NATIONAL

National's new 1979 Catalogue of Homes is sure to have the style of home you're looking for ... over 120 plans

NATIONAL HOMES LIMITED
Box 245, Abbotsford, B.C. V2S 4N9

Yes, I would like to see the complete selection of National Home designs. Please send me your catalogues.

NAME .....
ADDRESS .....
PHONE .....
I own a building lot ☐
I plan to build about (date) ..... VCT

NATIONAL HAS FAST BUILDING AND DELIVERY SERVICE
Why wait Mail coupon to...

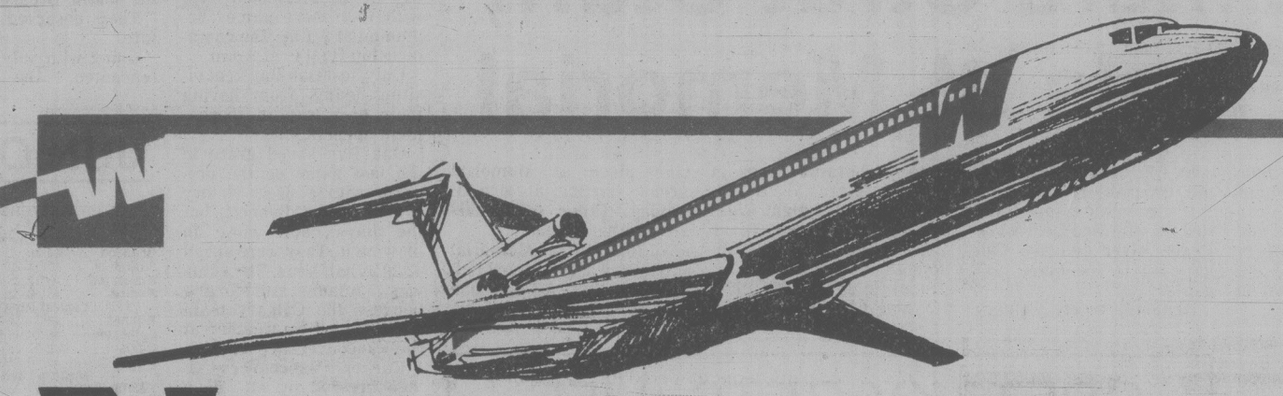
Local Representative: ED COPELAND, VICTORIA Phone:479-2503

Barry's
LICENSED FAMILY STEAKHOUSE
BARRY BURGER 50¢
DELUXE 95¢ CHEESEBURGER $1.15
also CHAR-BROILED STEAK DINNERS
RED LION
INN, 3366 Douglas St.

OXFORD FOODS
271 COOK STREET

We reserve the right to limit quantities
PRICES EFFECTIVE SUN., JAN. 28 to TUES., JAN. 30

PARKAY MARGARINE 3-lb. pkg. 1.89
DEVON SLICED BACON lb. 1.29
NABOB TEA BAGS 125 bags 2.99
ALLEN'S APPLE JUICE 48-oz. tin 89¢
MRS. SMITH'S FROZEN APPLE PIE 26-oz. pkg. 1.09
WESTERN FAMILY PINEAPPLE 2 14-oz. tins 89¢
GREEN GIANT CREAM CORN 2 14-oz. tins 79¢
SUNLIGHT DETERGENT 6-litre box 2.69



Nonstops to California

Western has them to both these cities, with Super Saver bargains, too.

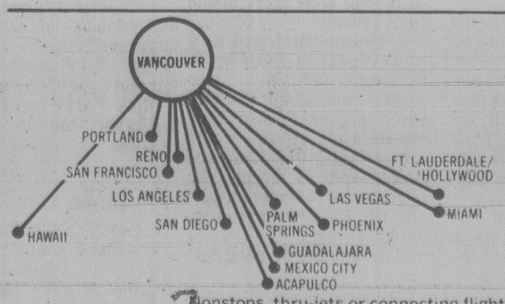
Vancouver to:	Super Saver Fare*	Regular Coach Fare	Your Return Savings
Los Angeles	$150	$240	$90
San Francisco	125	202	77

All fares are return, tax included.

Midweek savings up to 38%.

To take advantage of our Super Saver fares, just make your return reservations at least 30 days before departure and purchase your ticket within 7 days of making your reservations. Stay 7 to 30 days. Any change of reservations must be made at least 30 days before you leave. If you cancel or change your reservations once you've purchased your ticket, $20 of your fare cannot be refunded. Act now because seats are limited.

*Midweek Super Saver fares apply Monday through Friday noon. Fares on Friday afternoon, Saturday and Sunday are slightly higher.

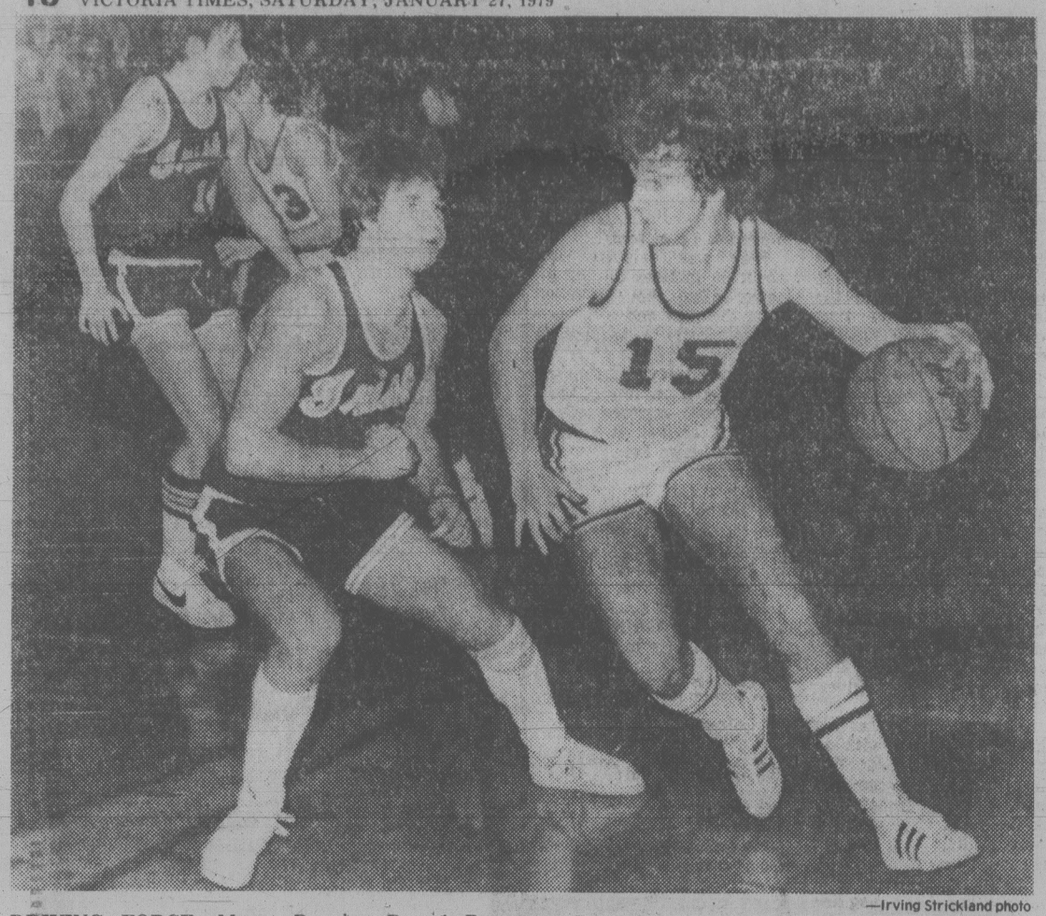


Nonstops, thru-jets or connecting flights to all these cities.

Another reason why we're the only way to fly.

Western Airlines

Your Travel Agent knows—just say you want to fly Western's Super Saver Fares to California.



—Irving Strickland photo

DRIVING FORCE: Mount Douglas Rams' Russ Mosher (15) drives around opponent from Vancouver College during Friday's opening round of Oakleaf high school basketball tournament. Rams had rough time, losing 71-42. That's Steve Raverty (14) of Vancouver College and Jay Loukes of Mount Doug in background. Play continued today at Oak Bay and finishes Sunday at UVic's McKinnon Gymnasium.

Lockerby Serves Warning of Power

By JIM CRERAR
Times Staff

Basketball fans in Victoria should know by now that Sudbury, Ont., produces its share of winners.

Ken Shields, for example, honed his coaching talents at Sudbury's Laurentian University before moving here three years ago to guide the first-place UVic Vikings.

And Vikings' leading scorer, Reni Dolcetti, is a product of St. Charles high school in Sudbury.

Even so, it came as a bit of a shock Friday when one of St. Charles' rivals from the nickel belt, Lockerby Vikings, ran through B.C.'s seventh-ranked high school team, Richmond Colts, in the opening game of the third annual Oakleaf Classic at Oak Bay senior secondary. The score was 88-58.

The tournament continues at Oak Bay today with Richmond meeting Mt. Douglas Rams at 3 p.m. and Nanaimo Islanders playing Viscount Bennett of Calgary at 5 in the losers' bracket. Lockerby meets Vancouver College at 7 p.m. while host Oak Bay Bays take on Ottawa Brookfield at 9 on the winners' side.

Competition winds up Sunday at the McKinnon Gym with four more games beginning at 9 a.m. The championship final is at 3 p.m.

Only host Oak Bay kept visiting teams from having their own way in tournament openers.

Oak Bay saved grace in the last game on the program with a 64-60 victory over Viscount Bennett, but the Bays came close to blowing it. They were ahead 42-20 at half time. The game was 15 minutes late starting because the Calgary team was delayed by weather at the Vancouver airport.

Earlier, Vancouver College breezed by Mt. Doug 71-42 and Brookfield took care of Nanaimo 84-62.

Vancouver College only had a three-point lead, 21-18, over Mt. Doug at the half but ran away with things after the break. Frank Schober scored 22 points and Steve Raverty 19 for College while Jay Loukes and Russ Mosher were the best of the Rams, each with 14.

Loukes was injured in the third quarter and forced to leave the game. He suffered facial lacerations and a possible concussion.

Brookfield, mainly a team of 19-year olds and ranked fifth in Ontario, simply had too much power for the Islanders, last year's B.C. provincial champions. Errool Nelson was practically unstoppable as he poured in 35 points while Bruce Pringle had 14, Pat Archibald 13 and Doug Nelson 12.

Nanaimo, which has lost nine members of its championship club, were paced by Mike Davidson with 22.

Lockerby is a tournament-wise team. This is the fourth one this season for the Vikings and they're gunning for their fourth title. They already have the silverware tucked away from a competition in Blind River, Ont., and the Laurentian and North Star invitationals in Sudbury.

They're also ranked fourth among Ontario high schools with a record of 16-1, their only loss coming in overtime to a senior "A" club.

As you might suspect, Lockerby has to hit the road to find worthy opponents.

"Nobody in the city has come within 40 points of us this year," coach Bill Morse explained.

Lockerby's big weapon Friday was hustle. Not a particularly big team — Frank Nalale at 6'4" is their tallest player — the Vikings were simply too fast for Richmond.

The scoresheet reflected good balance, too. Illario Pasquale and Bob Tassone had 16 points each, Doug Church added 12 and Mike Sheridan 10. Al Tait led Richmond with 28 points while Glen McClary scored 10.

Late Tally High On Bad-Luck List

By ERNIE FEDORUK
Times Staff

SEATTLE — Victories continue to elude Victoria Cougars, but it isn't because the slumping Western Hockey League team is short of determination, or good technical performances.

The injury-riddled Cougars showed both determination and excellent performance on the ice Friday, but had to settle for a 3-3 tie with the Seattle Breakers.

They deserved a better fate.

Going with only three defencemen, the Cougars could be deemed victims of "bad breaks".

The most obvious misfortune from a Victoria standpoint, was winger Anthony Thomas' second goal of the game. It came with 43 seconds remaining and enabled Seattle to salvage the draw.

As Victoria coach Jack Shupe sees it, Cougars biggest "misfortune" was referee Bob Hall.

Shupe was incensed over Hall's reluctance to give Seattle defenceman Ryan Hadfield a major penalty at the 15:03 mark of the final period. The Cougars led 3-2 at the time, were skating and in complete control. A five-minute penalty to Seattle at that time would have meant the Breakers would have finished the game without one skater.

The scuffle started when Victoria winger Greg Adams skated into Ken Hodge after the Seattle goalie had wandered out of his crease. That brought Hadfield around and he started throwing punches. Adams covered up, absorbed at least 12 to 15 blows for about 15 seconds without retaliating.

After it was over, Hall assessed Hadfield with two minutes for charging and two minutes for roughing. Adams also drew a double minor — for cross checking and "roughing".

As I saw it, the two minors against Adams were very borderline, and Hall's reluctance to tag Hadfield with a major penalty was a travesty of justice.

The seething Shupe saw it as "a gutless call".

"With less than five minutes to play," said Shupe, "Hall was not going to give the home team any five-minute penalty."

Hall, said Shupe, told the Victoria coach he did not see any punches thrown. If that was the case, he was the only one in the building who didn't.

Mark Robinson, who scored two of the Victoria goals, and Tony Feltrin and Ryan McAdams turned in outstanding performances to handle Cougar defensive chores. Goaltender Steve Amiss played extremely well and Victoria forwards were all in good form to give the Cougars a solid team effort.

Praise and the tie wasn't much of a consolation, however, as the Cougars continue to seek ways out of a slump that has seen them win only one of their last 10 games.

They'll try again tonight in Victoria's Memorial Arena against the West Division-leading Portland Winter Hawks.

Shupe doubts if any of the five injured regulars — George Fritz, Scott Lang, Robert Jacobson, Bob Smith and Todd Morton — will be ready. The only possibles are Lang, being treated for a back injury, and Jacobson, out with a wrist sprain.

"Our next game won't be until Wednesday," said Shupe, "and unless they are 100 percent, I'm not going to risk any more injuries."

JUNIOR SUMMARIES

WESTERN	GP	W	L	T	F	A	P
Eastern Division							
Brandon	44	36	2	6	313	131	78
Saskatoon	45	14	20	11	257	258	39
Edmonton	46	12	25	9	187	249	33
Regina	45	9	32	4	181	332	22
Central Division							
Billings	48	31	12	5	272	168	67
Lethbridge	46	24	17	5	256	205	53
Calgary	48	17	26	5	228	270	39
Medicine Hat	46	10	31	5	171	309	25
Western Division							
Portland	41	27	6	8	248	156	62
New West	42	22	17	3	189	173	47
Victoria	46	19	20	7	197	203	45
Seattle	45	12	25	8	179	224	32

Tonight's games
Portland at Victoria
Brandon at Edmonton

VICTORIA 3, SEATTLE 3
First Period
1. Seattle, Rausse (Marsh, Kolman) 3:54
2. Victoria, Adams 12 (Pederson, Shields) 6:32
Penalties—Shields V 2:56, Feltrin V 3:16, Kerr Se 15:13, Marsh Se 17:11, Hunter Se 19:43.
Second Period
3. Seattle, Thomas (Hatfield, Ward) 12:34
4. Victoria, Robinson 5 (Lupul, T. Robertson) 13:57
Penalties—Irving V 0:51, Marsh Se 9:25, Hunter Se 13:33, T. Robertson V 17:02, Robinson V 18:35.
Third Period
5. Victoria, Robinson 6 (T. Robertson, G. Robertson) 1:01
6. Seattle, Thomas (Hunter, Kolman) 19:17
Penalties—Robinson V 9:43, Adams V, Hatfield Se double minors 15:03.

Shots on goal

Victoria	14	6	9	—29
Seattle	15	14	11	—40

Goal—Amiss, Victoria; Hodge, Seattle.
Attendance—1,700

SASKATOON (5) — Ian Tennant 2, Bill MacNaught, Dan Erickson, Pat Conacher; REGINA (12) — Dirk Graham 3, Barry Ziegler 3, Brian Varga 2, Dean Solheim 2, Darren Bobyck, George Trainor. Attendance — 1,316.

NEW WESTMINSTER (6) — John Ogrodnick 2, Kent Reardon, Terry Kirkham, Dave Orleski, Scott MacLeod; LETHBRIDGE (5) — Earl Ingarfield, Larry Doyle, Dave Snopek, Dave Falkenberg, Randy Ruff. Attendance — 3,846.

MEDICINE HAT (6) — Rod Van Slyke 3, Brian Keates, Lorne Osmond, Mike Winther; CALGARY (7) — Sid Giroux 3, Rocky Greenwood 2, Dave Morrison, Garry Slezak. Attendance — 1,477.

Oldtimers Strut Stuff; All Finals at Memorial

East Kootenay and Spokane loomed as the power of "A" Division as the Western Canada Oldtimers Huff and Puff Hockey Tournament with 68 teams entered got under way all over town on Friday.

East Kootenay defeated Drumheller 4-0 at Oak Bay Arena while Spokane edged Medicine Hat 6-4 before about 400 fans at Memorial Arena in the most disciplined action.

Key games tonight are the "A" Division clashes between Drumheller and Medicine Hat at Juan de Fuca and Spokane and East Kootenay at Pearkes Arena. Both games are at 9:30 p.m.

★ ★ ★

Friday's results:

'A' DIVISION
East Kootenay 4, Drumheller 0
Spokane 6, Medicine Hat 4

'B' DIVISION
Nanaimo 2, Red Deer 2
Peace River 3, Calgary 1

'C' DIVISION
Calgary 9, Victoria 4
Battle River 3, Delta 1
Edmonton 8, Fort Richmond 2
Fraser Valley 3, Kindersley 2
Wetaskiwin 5, Winnipeg 3
Stonewall 4, Powell River 0
Maidstone 4, Golden 0
Kamloops 6, Prince George 4

'D' DIVISION
Racquet Club 4, Whitecourt 1
Edmonton 3, Coquitlam 2
Foothills 6, Revelstoke 4
CFB Comox 8, Edm. Portatest 2
Vernon 5, Grande Prairie 5
CFB Edmonton 8, Cowichan 3
Spruce Grove 3, Lethbridge 2
Campbell Riv. 5, Sherwood Park 1
Coquitlam 6, Foothills 1

'E' DIVISION
Banff 8, Courtenay 3
Dawson Creek 3, Spiritwood 1
Port Alberni 6, Medicine Hat 0
Saskatoon 6, Esquimalt 1
Camrose 5, Melfort 0
Swift Current 6, McKenzie 0
Victoria Ath. 11, Lethbridge 2
Dawson Creek 4, Banff 1
Spiritwood 6, Courtenay 4
Melfort 7, Medicine Hat 3
Port Alberni 6, Camrose 3
Victoria 5, McKenzie 2
Swift Current 10, Lethbridge 2
Springside 7, Taber 1

'F' DIVISION
Salmon Arm 14, Anchorage 2
Medley 5, Edson 1
Prince Albert 7, Red Deer 0
Fort St. John 4, Regina 4
Saanich 6, White Rock 5
Medley 4, Salmon Arm 2
Prince Albert 8, White Rock 1
Saanich 4, Red Deer 2
Fort McMurray 4, Lethbridge 3

In "B" Division, Nanaimo, generally rated the top B.C. club in the competition, tied 2-2 with Red Deer while Peace River defeated Calgary 3-1 in the other "B" game.

Nanaimo meets Calgary at the Panorama Arena in Sidney in a crucial "B" Division contest tonight while Red Deer and Peace River meet at the Racquet Club. Both games start at 9:30.

Semi-finals in "F", "E", "C" and "A" Divisions will take place at Memorial Arena starting at 8 a.m. Sunday. Other semi-finals are at other arenas.

All finals are at Memorial starting at 2 p.m., concluding with the "A" Division final at 9:30 p.m.

GRETZKY GETS 'LIFE' WITH EDMONTON CLUB

By Canadian Press

EDMONTON (CP) — "It looks like I'm here for life," remarked the just-turned, 18-year-old rookie centre.

'Life' in this case happens to be a 21-year pact that Wayne Gretzky signed Friday with Edmonton Oilers of the World Hockey Association.

Oilers' owner Peter Pocklington celebrated his star rookie's birthday Friday by announcing before Edmonton's game against Cincinnati Stingers a 14-year extension to a contract Gretzky had signed earlier with Nelson Skalbania of the now-defunct Indianaplois Racers.

The contract runs to 1999 and is reported to be worth $5 million, though terms were not disclosed.

However, the news and little ceremony prior to the game failed to impress the Stingers who beat the Oilers 5-2 in one of two WHA games. Birmingham Bulls edged New England Whalers 5-4 in the other game.

"I've been in four different cities in the last three years and I didn't see any sense in leaving Edmonton," Gretzky explained when asked about the length of the agreement.

"It (Edmonton) reminds me a lot of Toronto, in that there seems to be hockey fever everywhere with minor hockey programs and kids playing the game, even on the road."

Cincinnati's Robbie Ftorek led the Stinger attack with three goals to give him 26 on the season. Reg Thomas and Rick Dudley scored the other Cincinnati goals.

Edmonton got goals from Blair MacDonald and Dave Langevin.

Ftorek, who also happened to be at the game in which Gordie Howe celebrated his 50th birthday last year, was more impressed by the ceremony for Gretzky than his three goals.

"I thought the ceremony had a lot of class," the Cincinnati centre said. "They could've dragged it out, but it was short and sweet and I know myself, I was proud to be there for the occasion."

Pocklington was enthusiastic about the signing.

"Wayne Gretzky is the greatest young player in the world right now," he said. "One day, he'll likely be the oldest. Edmonton fans deserve the best and in Wayne Gretzky I feel that's what they're getting."

OAK BAY (64) — Randy Hess 6, Charles Wuester 4, Julian Boissier 9, Cliff Reece 3, John Hewer 18, Wayne Andrews 24.
VISCOUNT BENNETT (60) — Jody Schatkaski 14, Don Thomson 6, Richard Kennedy 6, Jim Juiles 6, Scott Dowe 14, Brian Strong 8, Rick Thomas 6.

Rookies Lift Canucks

Times News Services

Rookies Thomas Gradin and Stan Smyl provided the offensive punch Friday night as Vancouver Canucks ended a five-game National Hockey League winless streak with a 4-1 victory over St. Louis Blues.

Gradin, the 22-year-old centremen from Sweden, scored the winning goal on a deflection late in the second period and also added two assists as the Canucks continued their mastery over Smythe Division opponents.

Victory was the ninth in 14 meetings with divison opponents, and lifted Vancouver to within two points of Chicago Black Hawks, who blanked the Canucks 5-0 Wednesday night. The Hawks have three gmaes in hand on Vancouver.

In the other game Friday, Atlanta Flames broke a six-game Toronto winning streak, defeating the Leafs 4-2 in Atlanta.

Ron Sedlbauer and Jere Gillis also scored for the Canucks, while Inge Hammarstrom connected for his third goal of the season for the Blues, the worst team in the league.

Vancouver was missing several key players with injuries, including veteran centremen Pit Martin and Don Lever and defenceman Jack McIlhargey, but got some inspired play from several youngsters brought up from Dallas of the Central Hockey League.

Sedlbauer, playing at centre for the first time in his NHL career, opened the scoring in the first period on a power play, taking a perfect pass from Gradin in the slot and firing a quick wrist shot past Phil Myre's glove hand.

Hammarstrom beat Vancouver goalie Glen Hanlon with a slapshot from the top of the face-off circle early in the second period, but Gradin restored the one-goal lead at 19:15, deflecting in Gassoff's shot from the slot.

Smyl, the pugnacious right winger, outmuscled St. Louis defenceman Barry Gibbs for the puck behind the net and got the puck to Gassoff, whose backhander went off Gradin's stick for his 14th goal.

Gillis, with his ninth goal of the season, and Smyl, with his seventh, beat Myre with long slap shots in the final period.

It was the first goal as a professional at the Pacific Coliseum for Smyl, who played several games here while a junior with New Westminster Bruins.

In Atlanta, Red Laurence scored midway through the third period to break a 2-2 tie and the Flames went on to defeat Toronto.

(Summaries on page 20)

College Basketball

Concordia 102 UQTR 39
McGill 80 Bishop's 78
York 93 Ryerson 28
Carleton 82 Toronto 74
Brandon 104 Regina 55
Lakehead 96 Manitoba 72

OLDTIMERS HOCKEY SCHEDULE

Schedule of games in Western Canada Oldtimers Hockey Association tournament tonight and Sunday follows:

MEMORIAL ARENA
Tonight
5:00 — McKenzie vs. Lethbridge Native Sons.

Sunday
8:00 a.m. — "F" Division Semi-Final.
9:30 — "E" Division Semi-Final.
11:00 — "C" Division Semi-Final.
12:30 — "A" Division Semi-Final.
2:00 — "F" Division Final.
3:30 — "E" Division Final.
5:00 — "D" Division Final.
6:30 — "C" Division Final.
8:00 — "B" Division Final.
9:30 — "A" Division Final.

ESQUIMALT ARENA
Tonight
5:00 — Coquitlam vs. Revelstoke.
6:30 — Lethbridge Maple Leafs vs. Cowichan Valley.
8:00 — Edmonton Bostons vs. Kindersley.
9:30 — Maidstone vs. Stonewall.

Sunday
8:00 a.m. — "F" Division Semi-Final.
9:30 — "D" Division Semi-Final.
11:00 — "C" Division Semi-Final.
12:30 p.m. — "A" Division Semi-Final.

JUAN de FUCA ARENA
Tonight
5:00 — Foothills vs Necula Enterprises.
6:30 — Whitecourt vs Sherwood Park.
8:00 — Fraser Valley vs Fort Richmond.
9:30 — Drumheller vs Medicine Hat #1.

Sunday
8:00 a.m. — "E" Division Semi-Final.
9:30 — "D" Division Semi-Final.
11:00 — "B" Division Semi-final.
12:30 p.m. — "B" Division Semi-Final.

PEARKES ARENA
Tonight
5:00 — G. Prairie vs. Edm. Portatest.
6:30 — Victoria Oldtimers vs. Battle River.
8:00 — Kamloops vs. Wetaskiwin.
9:30 — Spokane vs. East Kootenay.

Sunday
No games scheduled

OAK BAY ARENA
Tonight
5:00 — Victoria Athletic vs. Swift Current.
6:30 — Cal. Buffalos vs. Delta.

Sunday
No games scheduled.

PANORAMA ARENA
Tonight
6:00 — CFB Comox vs. Vernon.
7:30 — Minor Hockey Ceremonies.
8:00 — Powell River vs. Golden.
9:30 — Cal. Vikings vs. Nanaimo.

Sunday
No games scheduled.

RACQUET CLUB
Tonight
5:00 — CFB Edmonton vs. Spruce Grove.
6:30 — Campbell River vs. Racquet Club.
8:00 — Winnipeg vs. Prince George.
9:30 — Red Deer Capris vs. Peace River.

Sunday
No game scheduled.

Bullets Score, Kings Get More

By The Associated Press

After you score 128 points and lose by 14, after three players combine for 105 points against your team, after two of your most potent weapons are held to a combined 20 points, you say things like:

"They cause us problems."

"The only way to beat them is to outscore them."

"We didn't play good enough defence to win this game."

Those gems of wisdom came from Washington Bullets coach Dick Motta after his team had dropped a 142-128 National Basketball Association decision Friday night to Kansas City Kings in a battle of divisional leaders.

The NBA schedule Friday night also matched the other two division leaders. San Antonio Spurs, on top of the Central Division, whipped the Pacific Divison-leading Seattle SuperSonics 125-108.

Elsewhere, New Jersey Nets topped New Orleans Jazz 110-104, Indiana Pacers downed Boston Celtics 119-106, San Diego Clippers defeated Chicago Bulls 107-91, Denver Nuggets beat Los Angeles Lakers 119-107, Phoenix Suns edged New York Knicks 108-107 and Philadelphia '76ers dumped Golden State Warriors 105-96.

Otis Birdsong scored 39 points and Phil Ford and Scott Wedman each had 33 as the Kings, leaders in the Midwest Division, rolled up their biggest point total since Jan. 5, 1971, when the franchise was in Cincinnati.

San Antonio never trailed in beating Seattle behind George Gervin's 34 points. James Silas and Larry Kenon each added 20 points for San Antonio, and centre Billy Paultz scored 18. Seattle closed to within two points midway in the third period, but the Spurs rallied to lead by as many as 21 points in the fourth quarter.

City Teams Lose

Alpha High School of Vancouver defeated Stellys High School 53-42 and Centennial of Montreal edged Spectrum 69-66 in exhibition basketball games Friday.

Mike Cristiano scored 16 points for Centennial while Rick Clarke had 22 and Ron Crabbe had 16 for Spectrum.

Game Cancelled

LAKE COWICHAN — The scheduled South Island Junior "B" Hockey League game between Lake Cowichan Bairds and and Oak Bay Trios was cancelled Friday night because of power failure at the Lake Cowichan Arena.

Prize Shoot
South Vancouver Island Rangers
Luxton Road
Invite you to a
Prize Trap Shoot
Jan. 27th & 28th
10 A.M. to DARK

ALL STAR WRESTLING
VICTORIA MEMORIAL ARENA
THURS., FEB. 1, 8:00 P.M.
DOUBLE MAIN EVENT
4-MAN TAG TEAM
IGOR VOLKOFF & BOBBY JOE BASS vs. SALVATORE MARTINO & BILL CODY
DON LEO JONATHAN vs. MIKE SHARPE
ERIC FROELICH vs. THE UFO
JOE VENTURA vs. SANDOR NOVACK
ED MORETTI vs. DAVE KOCHEN
Tickets on sale at ARENA BOX OFFICE
Ring $4.00, Res. $3.50, Rush $3.00
Under 12 $2.50. Rush sold at Door Only

Welcome to Victoria
All teams in the 3rd Annual Western Canada Oldtimers Hockey Tournament. Enjoy what our city has to offer you. We invite all friends of the Banff Oldtimers and the Spiritwood Elbow Benders
to visit them at the **CREST HARBOURVIEW INN**
455 Belleville St.
BEST OF LUCK TO ALL TEAMS!

DAVE PARKER ENTERS RICE AND ROSE REALM

PITTSBURGH (AP) — Dave Parker has entered baseball's big money realm of Rice and Rose, and now Pittsburgh Pirates await production to match his paycheques.

"I have big plans for the coming season," Parker said Friday afer announcing he had agreed to a five-year pact. "I'd like to win the triple crown and possibly play in the World Series."

Terms weren't disclosed, but it is estimated the total package is worth $4 million to $5 million.

"It's not a policy for us to let that be known, but I'm very content," said the 27-year-old Parker, winner of two conseccutive National League batting titles and the league's most-valuable-player last season.

The six-foot-five, 230-pound right fielder had said he wanted a contract that ranked with the best.

That included the reported $5.4-million, seven-year pact the Boston Red Sox signed this month with Jim Rice and Pete Rose's reported $3.2-million, four-year contract with Philadelphia.

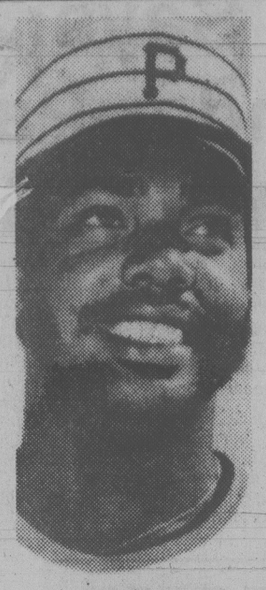
"We won't announce specific terms," said club president Dan Galbreath. "We are not headline seekers."

Nonetheless, there's no doubt the Pirates expect big things from Parker in their bid to regain the National League East title and revive attendance.

"I honestly believe he is the best all-around player in the game today," said Galbreath.

Parker had one year left on a contract that paid $225,000 yearly. The new pact takes effect immediately.

Parker had said that if no agreement was reached by Feb. 1, he would play next season with Pittsburgh and enter the free-agent market.



DAVE PARKER
. . . five-year contract

Skillings Squad Lone South Island Winner

LAKE COWICHAN — The Steve Skillings rink from Victoria Curling Club was the only winner from the South Island in the first round of the Vancpuver Island men's Consols curling playoff here Friday night.

Skillings defeated Steve Williams of Duncan in a battle between the two youngest rinks in the eight-rink competition, 8-5.

Bob Gallaugher of Playland lost an extra-end battle to Ivan Carlisle of Port Alberni 7-6, Keith Dagg of Victoria Club gave up six points in the last three ends as veteran Glen Harper of Duncan scored a 9-6 victory and Jack Anderson of Juan de Fuca went down to George Ziolkowski of Campbell River, 7-5.

Skillings scored a big three in the ninth with an inturn double against Williams after Williams had made a similar clutch double with his final stone to force Skillings to make the key shot.

On the eighth end, Williams asked for a hog-line judge but no infraction was called.

Carlisle scored three in the 10th end on a last-rock takeout to get even with Gallaugher who had led all the way. Carlisle then stole a single on the extra end for the victory.

Dagg led Harper 6-3 after seven ends, but Harper, who twice has been to the Brier, rallied with two on the eighth, stole a pair on the ninth and won the game when Dagg was light with an attempted draw to the button on last rock in the 10th.

Key end for Ziolkowski was the sixth when he scored three to take a 5-3 lead over Anderson in a tight, well-played match.

Anderson came back with a single on the seventh and then stole a single on the eighth to tie the score. Ziolkowski got a pair on the ninth and ran Anderson out of rocks on the 10th

Skillings met Carlisle and Harper met Ziolkowski in today's "A" event semi-finals at 2 p.m. In other games, Williams was against Gallaugher and Anderson against Dagg.

The "A" final for one of the Island berths will be played at 8 p.m. tonight.

Play was delayed for about 90 minutes due to a power failure about an hour after the start and with the games mostly in the fourth end.

An emergency hydro crew was called from Duncan and power was restored soon after its arrival. It is believed a blown fuse caused the outage.

Curlers said the ice was not seriously affected and the temperature drop was only half a degree. Play did not finish until about 1 a.m.

Two rinks will qualify from the Island final for the Pacific Coast Curling Association playoffs in Duncan, Feb. 2-4.

Steve Skillings (V)	101 011 003 1—8
Steve Williams (D)	010 200 110 0—5
Bob Gallaugher (V)	031 000 101 00—6
Ivan Carlisle (PA)	100 010 010 31—7
Keith Dagg (V)	020 110 200 0—6
Glen Harper (D)	100 002 022 2—9
Jack Anderson (V)	100 110 110 x—5
G. Ziolkowski (CR)	011 003 002 x—7



Enjoy Your Outdoors Experience In Safety!

The Victoria YM-YWCA offers an opportunity to learn safe outdoors practices and survival techniques through a week-end survival program. REGISTER NOW!

SURVIVAL WEEKEND Feb. 3-4
Saturday 9:30 a.m.-Sunday 5:00 p.m.

$20 per person Instructor: John Durkin

VICTORIA YM-YWCA
880 Courtney Street
Phone: 386-7511

1-27



"How much do you want for these brown ones?"

Vikings Romp Past Huskies; Vikettes Fall

SASKATOON — University of Victoria Vikings had no trouble in consolidating their hold on first place in the Canada West University Athletic Association men's basketball league Friday night as they cruised to a 114-68 victory over the Saskatchewan Huskies.

The Vikettes weren't as fortunate, however, losing an overtime duel to the Huskiettes 64-62.

It was the 10th victory in 11 starts for the Vikings. The Huskies are mired deep in the league basement with a 1-10 record. For the Vikettes, their record now is 9-4 while the Huskiettes are 7-6.

Reni Dolcetti paced the Vikings with 20 points while Chris Hebb, Ted Anderson and Robbie Parris each scored 16. Vikings led 58-40 at the half.

Bruce Hamilton scored 29 points for the Huskies and Clair Campbell was next in line with 12.

Gerald Kazanowski had eight rebounds to lead the Vikings in that department.

Luanne Hebb was outstanding for the Vikettes with 27 points while clubmate Susan Shaw had 14.

The Huskiettes led 30-25 at halftime and Victoria fought back to earn a 56-56 tie at the end of regulation time.

Nancy Brentnall paced the Huskiettes with 28 points while Sheila Brennan added 21.

Scott Stevenson scored 20 points to lead Calgary Dinosaurs to a 68-63 win over UBC Thunderbirds at Vancouver.

Geoff Thompson added 10 points for the winners who led 34-30 at halftime. Ian MacKinnon scored 17 points and Bob Forsyth added 14 for UBC.

Calgary Dinnies shot only 22 per cent from the field but managed to take enough shots to defeat the Thunderettes 66-40.

The win was the 12th in 13 games for the Dinnies, the top-ranked collegiate team in Canada, while the Thunderettes lost their 13th consecutive game.

Laura Buehning and Holly Jackson each scored 18 points for Calgary.

Margo McCullough led UBC with 16 points.

VIKINGS (114) — Ian Hyde-Lay 2, Greg Kazanowski 4, Mickey Welder 10, Chris Hebb 16, Robbie Parris 16, Ted Anderson 16, Gerald Kazanowski 8, Reni Dolcetti 20, Gary Budd 10, Kelly Dukeshire 7.

SASKATCHEWAN (68) — Claire Campbell 12, Murray Hall 2, Stuart Bauck 10, Wayne Dyck 3, Bruce Hamilton 29, Mark Kepler 4, Jim Barbeau 4, Ray Giovanatti 1, Gary Beckie 3.

VIKETTES (62) — Jane Boe 8, Connie Hall, Jan Turner 5, Cindy Smith 0, Sue Shaw 14, Michelle Belanger 6, Tracie McAra 2, Brenda Smith, Patti Pesklevits 0, Luanne Hebb 27.

SASKATCHEWAN (64) — Nancy Brentnall 28, Cheryl Kleckner 7, Dorothy Lukkien 6, Sheila Brennan 21, Sandy Meneley 2.

WHA SUMMARIES

NEW ENGLAND (4) — Andre Lacroix (23rd), Mark Howe (27th), Gordie Howe (15th), Mike Antonovich (15th). BIRMINGHAM (5) — Rob Ramage (5th), Rick Valve (16th), Wayne Dillon (8th), Paul Henderson (12th), Michel Goulet (16th). Attendance: 7,127.

CINCINNATI (5) — Rob Ftorek (24th, 25th, 26th), Reg Thomas (16th), Rick Dudley (17th). EDMONTON (2) — Blair MacDonald (18th), Dave Langevin (3rd). Attendance: 12,231.

Roscoe Tanner Trips McEnroe

PHILADELPHIA (AP) — Top-seeded Jimmy Connors easily stroked through Geoff Masters of Australia 6-3, 6-3, and ninth-seeded Roscoe Tanner upset third-seeded John McEnroe 7-6, 6-2 Friday night in the quarter-final round of $250,000 United States pro indoor tennis championships.

That set up a semi-final round match today between last year's finalists in the Philadelphia tournament. Connors, 26, beat Tanner here in 1978 for the $40,000 first prize.

Tanner won a tie-breaker to take the first set from the favored McEnroe, then broke through the brash young player's service in the second game of the second set and held service to run out his victory.

Tanner, 27, won the tie-breaker 7-3, his winning point coming on a backhand passing shot in a volley following his serve.

SPORTS MENU

TONIGHT

HOCKEY
8:30 p.m. — Western League, Victoria Cougars vs. Portland Winter Hawks, Memorial Arena.
8 p.m. — South Vancouver Island Junior "B" League, Kerry Park Islanders vs. Juan de Fuca Gulls, Mill Bay Arena.
5 p.m. — Continuation of third annual Western Canada Oldtimers tournament, most Greater Victoria arenas.

BASKETBALL
3 p.m. — Continuation of third annual high school boys' Oakleaf Classic tournament, Oak Bay High School.

SWIMMING
5 p.m. — Start of 52nd annual Victoria and District elementary schools meet, Crystal Pool.

SUNDAY

SWIMMING
5:30 p.m. — Final day of 52nd annual Victoria and District elementary schools meet, Crystal Pool.

BASKETBALL
9 a.m. — Continuation of third annual high school boys' Oakleaf Classic tournament, final at 3 p.m., McKinnon Gym.

SOCCER
2:15 p.m. — Island League, first division, Victoria Athletics vs. Duncan, Topaz Park; Victoria West vs. Nanaimo, Heywood Avenue Park.
2:15 p.m. — Island League, second division, Vantreights vs. Castaways, Lambrick Park; Metro vs. Victoria West, Blanshard Park; Royals vs. Prospect Lake, Central Park; Gorge vs. DaVinci, Bullen Park; Oak Bay vs. Victoria Athletics, Henderson Park.
2:15 p.m. — Island League, third division, Duncan vs. Labatts, Duncan; Kickers vs. Lakehill Athletics, Carnarvon Park; Lakehill Ormistons vs. DaVinci, Reynolds Park.
2:15 p.m. — Island League, fourth division, Castaways vs. Saanich, Lansdowne Junior High School; UVic Norsemen vs. Cordova Bay, UVic; Victoria Athletics vs. Gorge, Victoria High School; Chez Pierre vs. Sidney, Mt. View; Duncan vs. Falcons, Riverside Park (Duncan).
2:15 p.m. — Island League, fifth division, Royal Roads vs. Croatia, Royal Roads; Duncan Merchants vs. Prairie Inn, Duncan; Duncan Native Sons vs. Sooke United, Riverside Park (Duncan).

HOCKEY
2 p.m. — South Island Big Six League, Duncan Silver Park Blades vs. Esquimalt Maple Leafs, Duncan Recreation Centre.

RUGBY
2:30 p.m. — Island Union, first division, James Bay vs. Douglas (exhibition), Macdonald Park; Oak Bay Wanderers vs. Saanich Velox, Windsor Park; Castaways vs, Vancouver Kats (exhibition), Carnarvon Park.
1 p.m. — Island Union, second division, James Bay vs. Douglas (exhibition), Macdonald Park; Oak Bay Wanderers vs. Saanich Velox, Windsor Park; Castaways vs. Vancouver Kats (exhibition), Carnarvon Park.
1 p.m. — Island Union, third division, Ebb Tide vs. Vampires, Macdonald Park; Royal Roads vs. James Bay, Royal Roads; Saanich Velox vs. Oak Bay Wanderers, Lambrick Park.
2:30 p.m. — Island League, fourth division, Cowichan vs. Castaways, Duncan.

FIELD HOCKEY
11 a.m. — Island Men's Association, UVic vs. Oak Bay, UVic; Rebels II vs. Market Square, Beacon Hill Park.
1:30 p.m. — Island Men's Association, Rebels I vs. Castaways, Windsor Park.

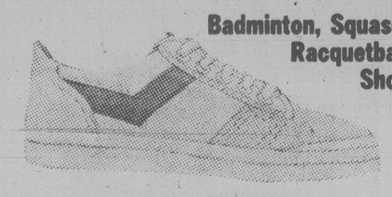
MONDAY

HOCKEY
8:15 p.m. — South Vancouver Island Junior "B" League, Juan de Fuca Gulls vs. Esquimalt Legion, Juan de Fuca Arena.
8:15 p.m. — South Island Big Six League, Western Homes Buckaroos vs. Victoria Athletics, Memorial Arena.

TRAFALGAR
FROM 8:30 NIGHTLY
IN THE
TOWER LOUNGE
RED LION
MOTOR INN
1-22

Barry's
LICENSED FAMILY STEAKHOUSE
BARRY BURGER 50¢
DELUXE 95¢ CHEESEBURGER $1.15
also CHAR-BROILED STEAK DINNERS
RED LION
INN, 3366 Douglas St.

FINAL 3 DAYS!



Badminton, Squash, Racquetball Shoe

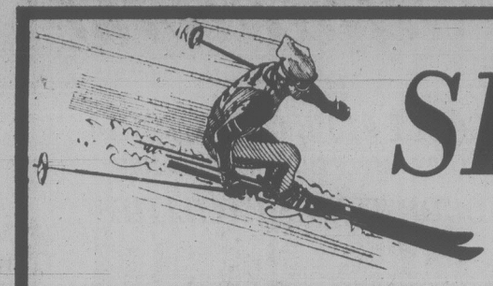
Reg. Price 18.95
Special Clearance Price $12

Broken size range in men's, full range of ladies'.

All Clothing 20%-50% off

Small selection of badminton and tennis racquets to clear.

centre court racquets
Stadacona Centre 1543 Pandora
598-7175
1-28



SKI...

ARROWSMITH ALPINE

Powder and Sunshine on Alpine Cokley
Highest Lifts on Vancouver Island
TOP TERMINAL 4,400 FT.

Facilities Include:
3000' Double Chair
Rope Tow at Lodge
2000' Double T-bar
Upper Rope Tow
Full Facility Day Lodge
Rentals and Ski Servicing
Ski School (CSIA and CANSI)
Cross Country
Experienced Ski Patrol

Come Ski the Friendly NO-LINEUP Mountain!

HIGHWAY No. 4, PORT ALBERNI
Listen to your local radio for early snow reports.
DIRECT ENQUIRIES PHONE: (604) 723-7512

The no fee RRSP

- Absolutely no fees of any kind with our Registered Retirement Savings Plan.
- Enquire about the possibility of transferring your present RRSP to our plan.
- Call, write or drop into any of our 17 branches (coast-to-coast) for a 16 page brochure.

10 1/4% annually for 5 years GUARANTEED

Credit Foncier
CREDIT FONCIER TRUST

Victoria: 1019 Blanshard St. (604) 388-6601
Vancouver: 681-5464 • White Rock: 531-7525 • Vernon: 542-4377 • Prince George: 564-2300

Savings Option at 9¼%
MEMBER CANADA DEPOSIT INSURANCE CORPORATION

$1200* off a '78 Saab.

It's like adding powder to the perfect base.



Whether it's getting you to your favourite ski area, or just around town, Saab loves to make fun of winter. Saab takes to snow like skis on a slalom course.

And now reduced prices. The manufacturer's suggested retail prices on all remaining Saab 1978 models have been lowered. For example, you can save $1200.* on the 99GL 3-door automatic. Supplies are limited. Come in today.

Let Saab's front-wheel drive and rack and pinion steering put confidence into your winter. For that added touch on the slopes, you'll love Saab's exciting "Ski Package" options with ski rack, body accent stripes, coco mats, high-style wheels, quartz halogen driving lights and heated seats.

$7999.** At this low price you enter the world of Saab with the 99GL 2-door. There are reduced prices on all the 1978 models. Including the exciting Saab Turbo.

For winter driving performance, it's Saab all the way. After all, Saab loves winter as much as you do.

*Manufacturer's suggested maximum list price with 99GL 3-door automatic reduced by $1200.

**Reduced manufacturer's suggested maximum list price on the 99GL 2-door is $7999.

Dealer preparation, freight, license and taxes may be extra.

SAAB

TAKE A TEST RUN AT (DL572A) 2-2
PLIMLEY 1010 YATES ST. 382-9121

Dave Lopes Signs Five-Year Contract

LOS ANGELES (AP) — Dave Lopes, Los Angeles Dodgers' second baseman and team captain, has signed a five-year contract with the National League baseball team. Lopes, 32, was already signed for the 1979 season, and his new contract runs through 1984.

It's My Turn, Says Jerry After Five-Under-Par 67

SAN DIEGO (AP) — Jerry McGee has restructured his golfing philosophy.

"I want to win," said McGee, the second-round leader in the $250,000 Andy Williams-San Diego Open golf tournament.

"I have the talent, the desire, everything that is needed to win. Maybe my goals have not been as high as they should have been."

So McGee, who fired a five-under-par 67 Friday, is changing things.

"All my life I've wanted to be a consistent player," he said. "I think I've achieved that. I am a consistent player. But I'm not a winner."

He has won only twice in his 13 years of tour activity, but has been a consistent money-winner, averaging more than $100,000 a year for the last four seasons.

"Now my goals are set a lot higher," McGee said. "I want to win.

"I'm in position to win this golf tournament. That's the only thing that's on my mind. I may have been too complacent, let myself get too lackadaisical before.

"If I can get geared to make the cuts, make the money, then I can get geared to win a golf tournament.

"This week it's my turn. I feel it's my turn to win. And I'm gonna win the golf tournament."

McGee, whose short game has been the bane of his golfing life, had a phenomenal day around the greens in his second-round effort that gave him a 138 total, six shots under par, and a one-stroke lead over first-round leader Tommy Aaron.

"That's the best chipping I've done in my life," said McGee, who missed seven greens, most of them after his approaches hit on, then skipped over, the hard putting surfaces. He saved par on all of them, five times chipping to within tap-in distance and holing putts of four and six feet on the other two.

That performance forced the veteran Aaron to birdie three of his last four holes to finish with a 70 and stay within a stroke of the top.

Bill Kratzert and Gil Morgan, the No. 2 money-winner last season, were another two shots back at 141. Kratzert shot a 68 in the bright, sunny weather and Morgan had a 67.

Jerry Pate, Jim Colbert and Grier Jones followed at 142. Colbert had a 67, Pate 70 and Jones a 71.

Dave Barr of Kelowna, B.C., qualified for the final two rounds after shooting a 74 Friday for a 149 total.

Jim Nelford of Burnaby, B.C., missed the cut with an 80 for a 157 total.

Jerry McGee	71-67—138
Tommy Aaron	69-70—139
Bill Kratzert	73-68—141
Gil Morgan	74-67—141
Grier Jones	71-71—142
Jerry Pate	72-70—142
Jim Colbert	75-67—142
Fuzzy Zoeller	76-67—143
Rex Caldwell	76-67—143
Don January	75-68—143
Leonard Thompson	73-70—143
Tom Weiskopf	74-70—144
Lee Trevino	75-69—144
Howard Twitty	74-70—144
Tom Watson	74-70—144
Victor Regalado	71-73—144
Tom Purtzer	78-66—144
Artie McNickle	73-71—144
Billy Casper	71-73—144
Jack Spradlin	72-72—144
Dave Barr, Kelowna	75-74—149
Jim Nelford, Burnaby	77-80—157

HELP IT!



SAVE SIDNEY ISLAND FUND

Your donation of a cheque or signed pledge for B.C. Resources Investment Shares can be sent to:
Save Sidney Island Fund
P.O. Box 6007
Station 'C', Victoria, B.C. V8P 5L4

Barry's
LICENSED FAMILY STEAKHOUSE
BARRY BURGER 50¢
DELUXE 95¢ CHEESEBURGER $1.15
also CHAR-BROILED STEAK DINNERS
RED LION INN, 3366 Douglas St.

CHOICE OF TIRES LEADS TO UPSET

MONTE CARLO (Reuter) — Frenchman Bernard Darniche, driving a Lancia, put in a stinging performance in the final mountain stage to score an upset win in the 47th Monte Carlo Rally early Friday.

Darniche, in sixth place Thursday, six minutes 27 seconds behind Bjorn Waldegaard in a Ford Escort, won all 10 of the special timed tests overnight to beat the Swede by just six seconds.

Rally veterans said the performance of Darniche and co-driver Alain Mahe was unprecedented.

The event was won and lost in the team's choice of tires for the final stage, run in icy conditions in the French Alps.

Earlier stages of the rally were dominated by a duel between the Escort's of Waldegaard and Finland's Markku Alen, but Alen lost all chance of victory when he was booked by French police on Wednesday night for dangerous driving, and incurred a five-minute penalty.

Waldegaard, with a lead of more than four minutes over his nearest rival, looked odds-on favorite to win his third Monte Carlo rally.



MARY LUBRUN
10 yrs. experience

OAK BAY BEAUTY SALON
INTRODUCING
MARY
Complete hair care
Perm discount—Mo. of Feb.
Open Fridays 'til 9 — Closed Tuesday
June Heater
Owner-Operator 28 yrs.
598-1114
1-27

SUBURBAN
DO-IT-YOURSELF
PARTS STORE
★ FREE GIFT With every purchase ★ BONUS GIFT For every 10th Customer ★ DOOR PRIZE DRAW
Grand Opening SPECIALS
Super 6 Model 210R FIRE EXTINGUISHER Reg. 16.35 Special 12.95
Rubber Maid FLOOR MATS Reg. from 7.90 20% OFF
All Store Items at 10% OFF next week
DON'T MISS IT!
SUBURBAN Motors Ltd.
FORD LINCOLN MERCURY
Marquis ... Monarch ... Zephyr ... Bobcat ... Fiesta
Capri ... Cougar ... Ford Trucks ... Safe Buy Used Cars
Dealer Lic. P000863A
3377 DOUGLAS at SAANICH RD. 386-6131

Congratulations
TO THE
RACQUET CLUB OF VICTORIA
ON THE COMPLETION OF THEIR NEW
INDOOR TENNIS FACILITIES
LIGHTING DESIGN and INSTALLATION by
Willett Osborn Electric
RESIDENTIAL & COMMERCIAL INSTALLATIONS
LIGHTING & HEATING
SPECIALISTS IN THE CONCEALED WIRING OF EXISTING HOMES.
TELEPHONE 383-4434
1-27

NHL SUMMARIES

	G	W	L	T	F	A	P
Norris Division							
Montreal	48	32	9	7	199	120	71
Los Angeles	48	20	21	7	177	171	47
Pittsburgh	48	19	21	8	167	168	46
Washington	48	15	26	7	159	205	37
Detroit	48	9	25	14	146	179	32
Adams Division							
Boston	48	30	11	7	199	150	67
Toronto	49	20	20	9	155	155	49
Buffalo	46	18	17	11	155	151	47
Minnesota	46	16	23	7	144	162	39
Patrick Division							
NY Islanders	47	32	6	9	218	121	73
NY Rangers	48	27	16	5	198	168	57
Atlanta	50	26	20	4	195	174	56
Philadelphia	48	22	15	11	158	145	55
Smythe Division							
Chicago	46	17	21	8	140	161	42
Vancouver	49	17	26	6	149	186	40
Colorado	49	11	31	7	139	200	29
St. Louis	50	10	33	7	141	223	27

Today's Games
Chicago at Washington
Buffalo at Detroit
NY Rangers at NY Islanders N
Philadelphia at Minnesota N
Boston at Montreal N
Los Angeles at Pittsburgh N
Vancouver at Colorado N

ST. LOUIS 1, VANCOUVER 4
First Period
1. Vancouver, Sedlbauer 28 (Gradin, Goodenough) 16:11
Penalties—Sutter StL 8:53, Goodenough Vcr 13:41, Zuke StL 14:50, Sedlbauer Vcr 19:53.
Second Period
2. St. Louis, Hammarstrom 3 (Zuke) 3:23
3. Vancouver, Gradin 14 (Gassoff, Smyl) 19:15
Penalties—Snepsts Vcr 6:20, Stewart StL 10:03.
Third Period
4. Vancouver, Gillis 9 (Graves, Oddleifson) 5:28
5. Vancouver, Smyl 7 (Gradin, Gassoff) 12:24
Penalties—Manno Vcr 9:12, Smyl Vcr 15:58.
Shots on goal by
St. Louis 9 7 9—25
Vancouver 19 8 5—32
Goal—Myre, St. Louis; Hanlon, Vancouver
Attendance—12,984.

TORONTO 2, ATLANTA 4
First Period
1. Toronto, McDonald 19 (Turnbull, Sittler) 1:52
2. Atlanta, Chouinard 29 (Murdoch, Kea) 2:56
3. Atlanta, Kea 2 (Lalonde, Pronovost) 11:46
4. Toronto, McDonald 20 (Williams, Sittler) 18:07
Penalties—Phillipoff Atl 16, Marsh Atl 9:28, Williams Tor 11:13, Plett Atl 14:53.
Second Period
No scoring.
Penalties—Boutette Tor, Murdoch Atl 8:52, Maloney Tor, Lalonde Atl 19:51.
Third Period
5. Atlanta, Laurence 7 (MacMillan, Fox) 10:34
6. Atlanta, Vail 20 (MacMillan, Fox) 13:10
Penalty—McKechnie Tor 3:58.
Shots on goal by
Toronto 12 7 8—27
Atlanta 7 5 7—19
Goal—Palmateer, Toronto; Bouchard, Atlanta.
Attendance—12,042.

PRO BASKETBALL

Indiana 119 Boston 106
New Jersey 110 New Orleans 104
San Antonio 125 Seattle 108
San Diego 107 Chicago 91
Denver 119 Los Angeles 107
Kansas City 142 Washington 128
Philadelphia 105 Golden State 96
Phoenix 108 New York 107

HOCKEY TRAIL

American League
Hershey 5 Binghamton 5
New Haven 3 Nova Scotia 2
Rochester 6 Philadelphia 2
New Brunswick 5 Springfield 4
Central League
Fort Worth 5 Dallas 3
Kansas City 8 Oklahoma City 4
Tulsa 1 Salt Lake 1
International League
Flint 6 Fort Wayne 2
Grand Rapids 6 Toledo 3
Saginaw 7 Muskegon 4
Quebec Major Junior
Sherbrooke 4 Verdun 1
Montreal 4 Chicoutimi 2
Trois Rivieres 6 Quebec 4
Shawinigan 7 Cornwall 6
Ontario Major Junior
Kitchener 7 Brantford 4
Windsor 7 Ottawa 6
Kingston 4 Oshawa 3
London 4 Niagara Falls 2
Sudbury 10 Sault Ste. Marie 6
Manitoba Junior
Selkirk 6 Kenora 3
Portage 7 Dauphin 2
Saskatchewan Junior
Weyburn 5 Saskatoon 1
Moose Jaw 10 Regina 4
Yorkton 5 Battlefords 4
Swift Current 3 Prince Albert 2
B.C. Junior
Kelowna 7 Nanaimo 6
Vernon 8 Kamloops 5
Penticton 8 Delta 3
Pacific Junior
Richmond 11 North Vancouver 3
Intercollegiate
Alberta 6 Calgary 2
UBC 5 Saskatchewan 4
Western International
Trail 7 Kimberley 4

BOUNTY 28 by BAYLINER



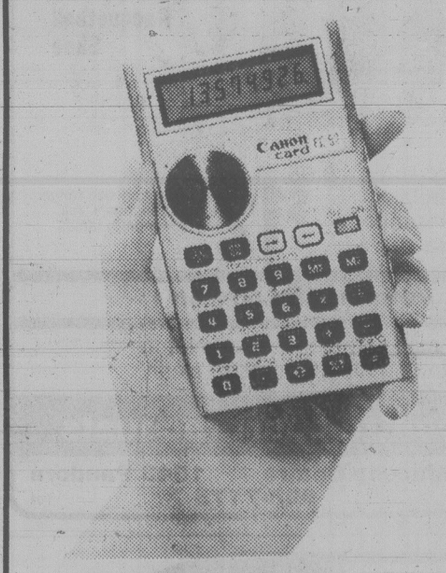
ONLY ONCE AT $44,900
ONLY ONCE AT $44,900
CALL JOHN NEUFELD
DAY 656-5832 EVE. 656-3817
Thunderbird Yacht Sales
WESTPORT MARINA
2075 Tryon Rd., Sidney, B.C. Next to Swartz Bay Ferry
1-28

CAPITAL SUPER FOOD
IN SIDNEY 9819 Fifth St. NEW HOURS Open Mon.-Friday 9 to 9, Sat. 9 to 6, Sundays and Holidays 12 to 6.
50 WEST BURNSIDE OPEN DAILY 9-9
PRICES EFFECTIVE JANUARY 28, 29, 30, 31
Inflation Fighter Food Values!

BURNS BOLOGNA BY THE PIECE lb. 79¢	HILLS BROS. COFFEE 1 lb. tin 2.69
BURNS SAUSAGE STICK 1½ lbs. 1.89	TENDER LEAF TEA BAGS 120 bags per box 2.49
BURNS CAMPFIRE SKINLESS SAUSAGES 1 lb. pack 99¢	CANADA DRY GINGER ALE 26-oz. 2/79¢ Plus Deposit
FRESH BEEF KIDNEY lb. 59¢	9 LIVES CAT FOOD All Flavours, 6½-oz. 4/89¢
NOTHERN GOLD GRANOLA 3 lbs. 1.99	SANI FOAM BATHROOM CLEANER 14-oz. 89¢
NORTHERN LIGHT LIQUID HONEY 2 lbs. 1.89	CANADA FANCY WASHINGTON ANJOU PEARS lb. 39¢
STARKIST CHUNK LIGHT TUNA 6½-oz. 85¢	CANADA FANCY CUCUMBERS ea. 19¢
CREAMETTE CUT MACARONI or LONG SPAGHETTI 2 lbs. 69¢	CANADA NO. 1 TOMATOES lb. 49¢

Transcendental Meditation™
Free Introductory Lecture
Every Wed. and Fri., 8 p.m.
Every Wed. 12:30 p.m.
1270 Pandora Avenue
383-9822

Victoria Book & Stationery Co. Ltd.
734 FORT STREET 384-8066
HILLSIDE SHOPPING CENTRE 595-5152
776 CLOVERDALE AVE. 384-8066



Canon
card FC-52
Calculator
Making The Metric System Simple

Metric/Imperial System Conversion Calculator
The Canon Card FC-52 is the perfect convenience accessory in today's international community. With the touch of a button, measurements are instantly and effortlessly converted from the American and British systems to the international metric system. With the same ease, metric measurements can be converted to their American and British equivalents. There are no formulas or equations to memorize — the Card FC-52 does all the work for you and will handle 28 different measurement conversions.

Capable Calculator Functions
The FC-52 has complete calculator functions as well. There is a full 8 digit capacity, an independent memory and keys to handle percentages, add-on/discount figures and sign changes. The square keys are well spaced and have a solid feel to them, to give you positive assurance that each entry is registered.

Thin 3.5mm Body
Liquid crystal display, C-MOS-LSI circuitry and a coin-type lithium battery which provides about 3,000 hours of operation are combined to make a remarkably thin electronic calculator. Though packed with metric conversion and calculation functions, the Card FC-52 is trim enough to be tucked into a shirt pocket or purse.

Instant Metric Conversions
The FC-52 will instantly convert inches, square inches, cubic inches, feet, square feet, cubic feet, miles, ounces, pounds, U.S. fluid ounces, U.S. gallons, British fluid ounces and British gallons to or from their metric equivalents. The Card FC-52 will also convert Fahrenheit temperatures to or from centigrade temperatures. Simply indicate the units to be converted and the direction of conversion and the FC-52 will give you the accurate results immediately. As a further convenience, you can carry out routine calculations in one measurement system and convert the results as a part of the process.

AVAILABLE IN ALL THREE LOCATIONS
COMPETE WITH CARRYING CASE AND BATTERIES (3000 hr. batteries)
$49.95
OFFICE MACHINES, OFFICE FURNITURE, COMMERCIAL and SOCIAL STATIONERY, FULL PRINTING FACILITIES, LEGAL SUPPLIES, RUBBER STAMPS, COMPLETE ART and DRAFTING SUPPLIES
1-21

Read Places 13th

GARMISCH-PARTENKIRCHEN (Reuter) — Austrian Peter Wirnsberger won a men's World Cup downhill ski race today, clipping more than five seconds off the course record at this West German resort.

Wirnsberger skied down the icy 3,320-metre course in one minute 57.44 seconds to record his first big World Cup success. His time was well below the former record of 2:02.63 held by Olympic gold-medallist Franz Klammer of Austria.

Uli Spiess took second place for Austria in 1:57.82 and pre-race favorite Herbert Plank of Italy came third in 1:57.85.

Canada's top performer was Ken Read of Calgary who finished 13th. Read covered the course in 1:58.83.

Dave Murray of Abbotsford was disqualified after he and team-mate Steve Podborski of Toronto swapped their starting positions, apparently by mistake.

Podborski fell on the top section of the course but escaped injury.

'Ski Comet' Proud

MELLAU, Austria (AP) — Teen-age newcomer Maria Rosa Quario of Italy edged veteran Annemarie Moser-Proell of Austria in a World Cup ski slalom today.

Quario's victory was the first by an Italian girl in two years. Claudia Giordani was the last winner at Maribor, Yugoslavia, in 1977.

Moser-Proell boosted her leading World Cup total to 196 points.

The second place in the slalom here was Moser-Proell's best result in that type of race this season. Her specialty is the downhill and she won five such races in a row this season.

The 17-year-old Quario came out like a ski comet this season.

"I am madly happy," she said, "I did not expect this victory at all. I am proud, though, that we Italian girls are so strong this season."

Third-placed Perrine Pelen of France, a slalom artist, conceded the superiority of the two other girls in the Mellau slalom.

Quario had runs of 44.60 and 43.39 seconds for a total of 1:27.99, Moser-Proell had runs of 45.37, 43.08 for 1:28.45, Pelen had 45.26, 43.75 for 1:29.

Panthers Rally To Reach Final

COURTENAY — Two Vancouver Island teams will meet in the final of the annual Georges Vanier Towhees' invitational high school boys' basketball tournament tonight.

Parkland Panthers of Victoria came from behind to defeat Burnaby North Vikings 69-66 in one semi-final Friday while the Towhees defeated Princess Margaret Lions of Langley 88-55 in the other game.

Greg Wiltjer scored 26 points for Parkland, including the winning basket in the final minute. Quinn Groenheyde had 17 points and scored the final basket at the buzzer.

Bob Hoepner scored 22 points for the Towhees.

Cowichan Thunderbirds cruised to a 112-70 victory over Campbell River Tyees in consolation play as Gary Stockford scored 34 points. Lord Byng of Vancouver defeated Semiahmoo of White Rock 48-40.

Western Included In 'Speed' Series

Three sites — including Western Speedway — will combine to stage the "Speed Week Northwest" series July 13-22.

The series, announced Friday by Western Speedway manager Tony Mortel, is designed to replace the International Drivers Challenge series. It starts off with two days at Skagit Speedway near Mount Vernon, Wash., then swings to Western for two days and finishes off with two more at Evergreen Speedway in Monroe, Wash.

Mortel also announced a new class of racing this season at Western.

The jalopy class will be aimed at youths and involve cars with an average cost of $350 "to provide a constant supply of drivers willing to move up the racing ladder."

A registration day for the new class will be held at 1 p.m. Feb. 3 at the Ingraham Hotel. Rules will be available and registration with be $5 for crew and car.

—All Three Bids for Winter Games Rejected

The provincial government has rejected all three bids for the 1981 British Columbia winter games, games chairman Ron Butlin has announced.

The bids were received from Prince George, Trail and Kimberley.

Butlin said that because the 1980 winter games were awarded to Kimberley it no longer qualifies for 1981 and Trail is too close to Kimberley. The Prince George bid did not meet all standards.

Butlin said bids for the 1981 winter games will be called again, likely in a few weeks.

Sears Tire and Auto Centre

Sears complete tune-up!



most 4-cylinder automobiles 19.99 Plus parts

most 6-cylinder automobiles 24.99 Plus parts

most 8-cylinder automobiles 29.99 Plus parts

Come in now! We'll

- ★ Install parts
- ★ Adjust carburetor, test compression, set timing
- ★ Adjust distributor, cylinder balance
- ★ Check battery, starting system
- ★ Service manifold, heat control valve

Lube, oil and filter special!

10.99 (most cars)

Keep your car in top running condition. Sears low price includes lubrication of all suspension areas, a new oil filter, up to and including 5 quarts of 10W-30 motor oil, and labour.

Sears Auto Centre (190) Phone Enquiries: 595-9111
Advertised prices in effect 9:30 a.m. Monday, Jan. 29 through 5:00 p.m. Friday, Feb. 2, while quantities last.

Simpsons-Sears Ltd
3190 Shelbourne Street. Lots of Free Parking.



Say it softly from the Heart...

with Eurodown.

This Valentine's, give someone very special a gift for a lifetime... a Eurodown quilt.

Our quilts are made with pure goose down— incredibly light and soft, the most efficient natural insulator known to man.

A Eurodown quilt is so practical- warm in winter, cool in summer, easy to keep fresh and beautiful in any bedroom setting. And with one shake of your quilt, your bed is made!

So give a Eurodown quilt this Valentine's... or on any special occasion, when you want to say it softly... from the heart.

eurodown quilts
1728 Douglas Street Telephone 384-0133

Barry's
LICENSED FAMILY STEAKHOUSE
BARRY BURGER 50¢
DELUXE 95¢ CHEESEBURGER $1.15
also CHAR-BROILED STEAK DINNERS
RED LION INN, 3366 Douglas St.

YOU BUILD THINGS (with help if you want) at



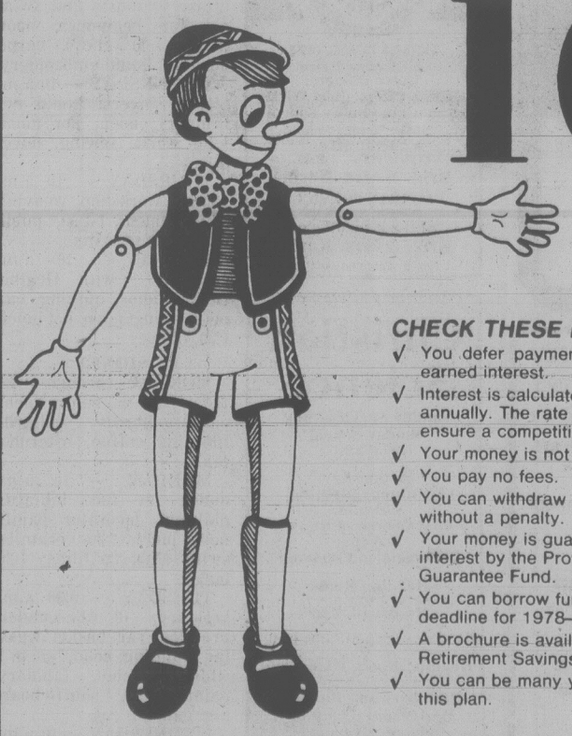
ASK ABOUT OUR SPECIAL MEMBERSHIP RATES

international tools 'n space ltd.
"THE CENTRE FOR HOBBY WOODWORKERS"
CALL NOW 383-9600
338 CATHERINE ST.
At Esq. Rd. behind E&N Rail

1-21

THE "NO-STRINGS" R.R.S.P.

10¼% PER ANNUM



CHECK THESE BENEFITS*:

- √ You defer payment of income tax on qualified deposits and earned interest.
- √ Interest is calculated on the daily balance and compounded annually. The rate of interest is reviewed at least quarterly to ensure a competitive return.
- √ Your money is not locked in.
- √ You pay no fees.
- √ You can withdraw funds at any time on short notice . . . without a penalty.
- √ Your money is guaranteed without limit and including credited interest by the Provincial Credit Union Share & Deposit Guarantee Fund.
- √ You can borrow funds from us now in order to meet the deadline for 1978—March 1, 1979.
- √ A brochure is available to explain the concept of a Registered Retirement Savings Plan.
- √ You can be many years away from retirement and benefit from this plan.

*Present members only: if you have not yet arranged to transfer your present R.R.S.P. funds to this new plan, may we suggest you do so as soon as possible.

VICTORIA PUBLIC SAVINGS Credit Union

547 Michigan Street 382-5105
710 Broughton Street 385-1437
1601 Blanshard Street 388-5554

2-25

WIDE OPEN SUNDAY NOON-5 P.M.

WALL TO WALL ALL Surplus Stock... SALE

AT BARGAIN PRICES

Deluxe Styled COCKTAIL TABLE
Hexagon or Rectangular LAMP TABLES
Deluxe mar-resistant tops.
Your Choice Each $44

More Than ½ OFF on SUPER DELUXE STYLE SOFA or LOVESEAT
In 100% nylon velvet.
Your Choice Each Only $344

Admiral Color Tv	$378
Admiral B&W 20" TV	$168
Admiral 26" Color TV	$598
Admiral Elec. Range	$298
H.D. Auto Washer and Dryer	$648

Admiral DISHWASHER	$398
Admiral MICRO-RANGE	$438
Admiral Deluxe FREEZER	$258
Admiral 13-cu.-ft. FRIDGE	$358
2-Speed H.D. AUTO WASHER	$438

10-Piece Living Room Group
Contemporary loose-cushion-style sofa, loveseat, chair and ottoman with matching cocktail table, pair of lamp tables and 2 tri-light table lamps, plus floral arrangement.
Beautiful Style with Easy Terms too $1098
TRADE-INS WELCOMED!

½ OFF LIST ON
HiBack Luxury Sofa, Loveseat, Chair and Ottoman
100% nylon fabric. NOW $949
Traditional Curved Front Style SOFA and LOVESEAT
Patterned decorator fabric. $697.50

SUNDAY
While They Last
39"x48" or 54"
312-Coil MATTRESS or FOUNDATION
Your Choice $69.95

The Traders
715 Finlayson Street 388-6264

CHURCH CHRONICLES

Bible to be shared

The Inter-Faith Committee of the Greater Victoria Council of Churches invites representatives from all congregations, especially from bible groups, to meet in the lounge of First United Church, Tuesday at 7:30 p.m. Rev. H. Gordon Walker will introduce the subject and act as chairman.

The committee wants participants to share Bible experiences, so we may learn from one another. Tell us what your church has done and is doing. How do you use and celebrate the Bible? What are goals for Bible study? How may one organize and conduct Bible groups? What methods are available? What does one do about leadership?

It expects some people will be looking for guidance on how to get a Bible group going in their church. The meeting on Tuesday in First United lounge (932 Balmoral) may provide the help they need.

After pooling experiences and dealing with questions the meeting may consider: "Where do we go from here?" It may want to invite other interested persons and meet together for several weekly learning sessions.

●

Dr. Bob Jones chancellor of the world's largest fundamental Christian university, Bob Jones University, Greenville, S.C.—will hold meetings at Berecah Bible church, 4516 West Saanich, Royal Oak, on Feb. 4 and 5 at 7 p.m. according to Pastor Rev. Foy Spivey.



Jones

The meetings will be of particular interest to young people. From his years of conselling and advising with students in America and foreign lands, Jones knows the problems and pitfalls which youth faces today.

In addition being a university administrator, Jones is a successful evangelist, Shakespearean interpreter, Christian motion-picture actor, author, architect, and art connoisseur.

Bob Jones University stands without apology for old-time religion and the absolute authority of the Bible. Each year more than 5,700 students are enrolled from every state in the union and about 30 foreign countries and territories.

Becarah Bible Church is a relatively new independent congregation, Baptistic in doctrine and has a congregation of 25 to 30 people. Services are at 11 a.m. and 7 p.m. Sundays, with Sunday School at 10 a.m.

●

Rev. and Mrs. Carl Klassen will be commissioned for missionary service with the Hawaiian Island mission on Sunday at 6 p.m. This will be held at Parkdale Evangelical Free Church, Tolmie and Jackson.

The Klassens, much beloved in the Victoria area after 10 years pastorship at Parkdale, will be leaving for their new ministry shortly accompanied by their youngest son, Terry. Their many friends at Parkdale and throughout Victoria unite to wish them God's blessing.



Tanner

●

Two prominent members of the Church of Jesus Christ of Latter-day Saints, the Mormons, will be interviewed on Channel 8's program W5 at 10 p.m. on Sunday. As special guests they will be talking with Donny and Marie Osmond.

Nathan Eldon Tanner is First Councillor in the First Presidency of the Church. Before moving to Salt Lake City he lived in Alberta where he was speaker of the legislature. He also had been Alberta minister of lands and mines.

Teddy Brewerton, recently sustained as a member of the church's First Quorum of Seventy, is also an Albertan and had operated a pharmacy chain in Calgary. He will be moving to Brazil to direct Mormon church affairs there.

KNOX PRESBYTERIAN CHURCH
2964 Richmond Road
A Friendly Church That Cares
Rev. David A. Smith, B.A.
11 A.M.
"THE CHRISTIAN LIFE —A LOST CAUSE?"
Nursery Facilities
Church School Classes for all ages
7 p.m. Junior Youth
8 p.m. Senior Youth
Mon. Jan. 29th — 6:15 p.m.
Congregational Supper and Annual Meeting
Visitors Most Welcome

TRINITY PRESBYTERIAN CHURCH
2964 Tillicum Road at Gorge Shopping Plaza
The friendly church Close to Motels
11:00 A.M.
"THE MESSAGE OF THE BOOK OF REVELATION"
Church School Classes
Nursery facilities
Thurs. 7:30 p.m. Bible Study
Minister: Rev. G. D. Smith, M.A.

PROTESTANT REFORMED CHURCH
Holyrood House — Saltaire Room — 2315 Blanshard at Bay St.
Rev. R. C. Harbeck, Minister in the Protestant Reformed Churches.
SUNDAY, 10 A.M. Preaching on the Book of Titus
3:30 P.M. Preaching on Man's Deliverance
Radio Ministries
SUNDAY, KLYN-FM 106.5. 9 c.m., Lynden P.R. Church; at 4 p.m. Reformed Witness Hour
SAT., KARI 550, 10:45 a.m. BIBLE TRUTH MEDITATIONS
Wednesday, Home Bible Study Class—8 p.m.
Friday, Children's Bible Class—7 p.m.

CHRISTIAN REFORMED
Agnes and Glanford
WORSHIP SERVICES at 10:30 a.m. and 7:00 p.m.
Ministers: Peter W. DeBruyne, Daniel R. Tigchelaar

Douglas St. Baptist
3277 Douglas St.
Pastor: Reed H. Elley
10:30 A.M.
MR. GIPP FORESTER
Mustard Seed Ministries
7:30 P.M.
"ARE WE THE REMNANT OF ISRAEL TODAY?"
A friendly Evangelical Church

CHRISTIAN APOSTOLIC CHURCH
Original Christian Doctrine
SUNDAY SERVICE & SUNDAY SCHOOL 11:00 a.m.
2663 Shelbourne St., Victoria

ELK LAKE BAPTIST
The Church by the Lake
5563 Pat Bay Highway
Minister Emeritus Harry Pike
Minister: J. C. A. Barton
9:30 a.m. Family Church School
10:30 a.m. Morning Worship
Coffee hour following
7:30 p.m. Evening Fellowship
— A Warm Welcome to All

SAANICH COMMUNITY CHURCH
MENNONITE
990 Falmouth Road
10 A.M. FAMILY WORSHIP
Pastor: G. L. Braun 477-6111

Orthodox Church
(Russian Synod)
For information contact:
Rev. Fr. Gleb Jensen
3801 Cadboro Bay Rd.
Phone 477-8892

VICTORIA ALLIANCE CHURCH
1792 Townley St.—Pastor H. Orlin Craig—Telephone 592-1821
(Across from Richmond Elementary School)
9:45 a.m. Sunday School
11 a.m. "THE WAYS OF GOD"
7 p.m. CARL AND SHERYL The Musical Melfords of Vancouver

St. Andrew's Presbyterian Church
Downtown — Douglas St. at Broughton
Ministry: Rev. Bruce Molloy and Mrs. Chrissie Hogg
11 A.M. "ON DOING GOOD?"
(Matt. 26:10)
Church School. All Grades: Nursery Care
5 P.M. "REMEMBER THE CENTRE!"
(Luke 24:47)
DROP-IN CENTRE—Wed. 10:30 a.m.-12:30 p.m. 643 Broughton
Thurs. 10:45 a.m. Bible Study (Mark) in the Social Suite
VISITORS WELCOME

PARKDALE EVANGELICAL FREE CHURCH
1095 Tolmie 382-7513
REV. A. KEN STROM
9:45 FAMILY S. SCHOOL
11:00 FAMILY WORSHIP
(Teaching 1 John 1)
6:00 EVENING FELLOWSHIP
(Commissioning Service for Carl Klassens)
"A loving Christ . . . A caring Community"

CANADIAN BRITISH ISRAEL ASSOCIATION
THURS. 1st, FEB.—3 P.M.
St. John Ambulance Hall
941 Pandora Avenue
VICTORIA BRANCH
ANNUAL MEETING

FIRST BAPTIST CHURCH
Quadra and North Park
11 a.m. "IN THE MEANTIME"
John A. Watson and Cecil Barner
Organist and Choir Director: Mr. John Tunstall

FRIENDSHIP BAPTIST CHURCH
Welcomes you to its
10 a.m. Worship Service and Sunday School
6 p.m. EVENING SERVICE
The Pastor Speaking
at Gordon Head Rec. Centre, 1744 Feltham Rd.
Pastor: Rev. E. Kratofil, B.A., B.D. 477-8478
Affiliated with the Baptist General Conference

THE CHRISTADELPHIANS
1396 McKenzie Avenue
Great News FOR THE World
"THE TALE OF TWO CITIES"
Don Snobelen
Bible Address — Sun. 7:30 p.m.
Everyone Welcome — No Collections
Sunday School 9:20 a.m. — Memorial Worship 11:00 a.m.

Queens Avenue APOSTOLIC CHURCH
(fundamental—pentecostal)
804 QUEENS AVENUE
REV. ALAN McLEAN
382-7833 or 479-3189
SUNDAY SERVICES
10 A.M. Sunday School
11 A.M. Morning Worship
7 P.M. Evangelistic Service
Pastor returning from Holidays—Speaking at both Services
TUESDAY
7 p.m. Prayer Meeting
8 p.m. Bible Study

VICTORIA BAPTIST CHURCH
S.B.C.
3220 Cedar Hill Cedar Hill Community Centre
Bible Study 9:45 a.m.
Worship 11 a.m. 7 p.m.
Rev. Bo Brantley (Nursery Available) Phone 477-5474
"We Love, Because He First Loved Us" IN 4:19

BRITISH-ISRAEL WORLD FEDERATION (CAN)
Victoria Branch
PUBLIC MEETING
Sunday Afternoon at 3 p.m.
in the Dominion Hotel, 759 Yates Street
BIBLE STUDY
Mr. Frank Hall
Radio broadcast every Sunday 10 a.m. and 10:15 a.m. on K.A.R.I. (550)

VICTORIA TRUTH CENTRE
1201 FORT ST.
DR. E. M. SMILEY Minister
11 a.m.
"DO YOU BELIEVE IN CIRCUMSTANCES?"
Dr. E. M. Smiley
SUNDAY NIGHT AT 7:30
"GREEN PASTURES"
Rev. Charles Glauser
Special Notice: The Children's Church meets every Sunday at 11 a.m. All children and Young People are lovingly welcomed.

Emmanuel BAPTIST CHURCH
2121CEDAR HILL CROSSROAD Tel. 592-2418
Team Pastors:
Norman Archer, Edward Mackay, Lloyd Pierce, Neil Parker
9:30 a.m. — YOUTH SERVICE
HENDERSON PARK PAVILION
for all Grade 9-12 students
9:30 and 11 a.m.
"'TIL YOUR WHOLE WORLD KNOWS"
Dr. Lloyd Pierce preaching
Full Sunday School Program at both services.
"SUNDAY NIGHT AT 7"
YOUTH CELEBRATION OF WORSHIP
● Guitars ● Youth Chorus ● Sharing
"WALKING IN THE LIGHT"
Pastor Edward Mackay, Preaching

OLDFIELD ROAD GOSPEL CHAPEL
5506 Oldfield Road Rev. K. W. Finstad 479-6237
SUNDAY 9:45 a.m. Family Bible Hour
11:00 a.m. REV. E. DELPORT from Rhodesia
6:00 p.m. REV. B. HUNTER from South Africa

UNITY OF VICTORIA AT THE EMPRESS HOTEL
PRINCE ALBERT ROOM
Minister
REV. MARVIN O. ANDERSON
Prayer Time 10 a.m. CHURCH SERVICE 10:30 A.M.
For information please call 382-1613 or 479-9952
Unity Church of Victoria is affiliated with Unity of Vancouver, Unity School of Christianity and DAILY WORD MAGAZINE
UNITY

WESTERN COMMUNITY BAPTIST CHURCH
2612 SOOKE ROAD
Sunday School 9:45 a.m. Morning Worship 11 a.m.
Pastor: Rev. Gordon Patterson, 478-2525

NORTH DOUGLAS PENTECOSTAL TABERNACLE
Douglas at Canterbury Pastor: Rev. Harold Pendray
9:45 a.m. Christian Education Hour
MISSIONARY SERVICES
11 A.M. REV. KEITH PENNOYER
Promotional Missionary Secretary
7 P.M. REV. LESTER MARKHAM, Thailand

CHINESE PENTECOSTAL CHURCH
800 Princess
SUNDAY 9:45 a.m. Sunday School
11:00 a.m. and 7:30 p.m. Worship Services
Prayer — Wed., 7:30 p.m. Youth — Fri., 7:30 p.m.
Pastor: Rev. Steve Wong 383-3878

Central BAPTIST CHURCH
833 PANDORA AVE. 385-7786
"We preach Christ crucified risen and coming again"
Two Similar WORSHIP SERVICES
8:45 and 11:00 a.m.
"CRACKS OF CARNALITY"
9:45 a.m.
FAMILY BIBLE SCHOOL
7 P.M.
"THE STORY OF GREATNESS"
Where every visitor is an honoured guest.
Pastor: R. D. Holmes
Min. of Visitation: Norman Harrison
Assoc. in C.E.: Miss Verne Scott
Asst. To Pastor: C. V. Eno

Glad Tidings PENTECOSTAL CHURCH
242 North Park Sp.
384-7633 384-0113
GOD'S WORD AS IT IS FOR MEN AS THEY ARE
Pastor: E. AUSTIN — Youth: D. PENNOYER — Music G. KRAUSE
9:45 A.M. — FAMILY BIBLE SCHOOL
● Bus Service — 595-7393 — or Church Office
11 A.M.
FAMILY WORSHIP
● Communion Service
7 P.M.
"MAN IS THE PROBLEM"
● Pastor Austin Ministering
● Special Music and Singing
COMING: JANUARY 31st-FEBRUARY 4th
MISSIONARY CONVENTION
● Rev. L. Markham, Thailand
● Rev. E. Delport, Rhodesia
● Rev. G. Nelson, Liberia
● Rev. B. Hunter, South Africa
● Rev. K. Pennoyer—Promotional
● Evening Services—7:30 p.m.
● Special Sessions ● Curios ● Costumes
● Pictures ● Dialogue ● Reports
Find Reality in Christ at Glad Tidings

Saanich Baptist Church
Royal Oak School, 4564 W. Saanich Road
10 a.m. to 12 Noon FAMILY BIBLE FELLOWSHIP
7 p.m. EVENING FELLOWSHIP HOUR
Pastor: Rev. Alex Shook, 479-0050

Pastor: JOHN STONE
trinity christian centre
949 FULLERTON AVE.
383-4185
9:30 a.m. Sunday School For all Ages
11 A.M.
MORNING WORSHIP
PEARL KINGSFIELD, Ministering
7 P.M.
EVENING WORSHIP
Nursery Provided for Morning Service
TUESDAY 7 P.M. — Prayer Meeting

Church of The Way
A NON-DENOMINATIONAL CHARISMATIC FELLOWSHIP
A Team Ministry:
PASTORS: BILL JOHNS and DOUG ROBERTS
MINISTERS: TED FOLLOWS and JOHN FRANCIS
EVANGELISTS: DOUGLAS KOOY and BRIAN RUUD
OUR SECOND ANNIVERSARY
Join With Us
10:30 A.M.
Enjoy the sounds of the 50 voice Choir
TED FOLLOWS
Ministering
Nursery provided
LEONARDO DA VINCI CENTRE 195 Bay St.

Silver Threads

VICTORIA

MONDAY through FRIDAY — 8:30 a.m., drop-ins, cards, shuffleboard, pool, library; 9:30 and 1 p.m., arts and crafts; 11:30, lunch. MONDAY — 1 p.m., stamp club; 1:15, bridge; 7, whist.

TUESDAY — 9 a.m., Rods and Reels Club; 1 p.m., films, bridge for beginners; 7:15, old time dance for members.

WEDNESDAY — 1 p.m., chess club; 1:15, sing-song; 1:45, concert; 7, whist.

THURSDAY — 11:30 a.m.-1 p.m., health counselling; 1:30, old time dance.

FRIDAY — 10:30 a.m., conversational French, keep fit class; 1 p.m., choral group practice, duplicate bridge; 1:15, bridge; 7, cribbage.

SATURDAY — 11 a.m., drop-ins, cards, shuffleboard, pool; 10:30-12:30 p.m., Spanish class; 1, chess club; 1:30, whist; 7, 500 card game.

SUNDAY — 1-4 p.m., drop-ins.

SAANICH

MONDAY through FRIDAY — 8:30 a.m., billiards, drop-ins, shuffleboard, ping-pong.

SUNDAY — 2 p.m., Concert Orchestra practice.

MONDAY — 9:30 a.m., Hampton Singers practice, ceramics, pottery; 11:45, hot lunch; 1 p.m., duplicate bridge; 7, Hampton Happy Gang practice.

TUESDAY — 9 a.m., carpet bowling; 9:30, basketry, beadwork, lapidary, dressmaking; 11:45, hot lunch; 1:15 p.m., progressive whist.

WEDNESDAY — 9 a.m., five-pin bowling; 9:30, oil painting, woodcarving, leatherwork; 10, conversational French; 11:45, hot lunch; 1 p.m., films; 2, Royal Roads Cadets.

THURSDAY — 9 a.m., carpet bowling; 9:30, knitting, crochet, ballpoint embroidery; 11:45, hot lunch; 1 p.m., progressive bridge; 1:15, beginners French; 1:30, oil painting, quilting, macrame.

FRIDAY — 9 a.m., carpet bowling for beginners; 9:30, novelty class, lapidary; 10, meditation class; 11:45, hot lunch; 1:30 p.m., jacko, stamp club; 7:30, progressive whist.

SATURDAY — 9:30 a.m., Songmen practice, upholstery class; 1:30 p.m., cribbage, drop-ins, billiards, 7, bingo.

ESQUIMALT

MONDAY — 10 a.m., learn to dance; noon, lunch; 1, five-pin bowling at Wilson's Lanes; 1:30, carpet bowling, oil painting; 3, five-pin at Town and Country Lanes.

TUESDAY — 10 a.m., exercise to music and swim, art for beginners; noon, lunch; 1:30, chess, carpet bowling, liquid embroidery.

WEDNESDAY — 10 a.m., Silver Singers, liquid embroidery; noon, hot lunch; 1:30, whist, sewing, novelties.

THURSDAY — 10 a.m., writing workshop, weaving; noon, lunch; 1-1:30, public health nurse visits.

FRIDAY — 10 a.m., ceramics with Heather Dent Studios, quilting, carpet bowling; noon, hot lunch; 1:30, dance.

SIDNEY

MONDAY through FRIDAY — 9 a.m., centre opens, cards, library, billiards, morning coffee, afternoon tea.

MONDAY — 10 a.m., dance for fun, billiards, quilting, decorator paints; noon, lunch; 1:30, ceramics, swim club; 2, films; 7:30, bingo.

TUESDAY — 9:30 a.m., lapidary; 10, Serenaders practice, rag basket weaving, painting; noon, lunch; 1, whist, crochet, lapidary, painting; 7, shuffleboard and games.

WEDNESDAY — 10 a.m., novelties and rug hooking; noon, hot dinner; 1, Mah-Jongg discussion group; 2, concert; 7, duplicate bridge.

THURSDAY — 9:30 a.m., lapidary; 10, weaving, carpet bowling; noon, lunch; 1, bridge; 1:30, dressmaking; 7, crib.

FRIDAY — 10 a.m., beadwork, keep fit, ceramics, quilting; noon, lunch; 1, creative writing; 1:30, Silver 'T' Bells practice, stretch and sew; 2, jacko; 7, evening cards.

SATURDAY and SUNDAY — drop-ins.

BERACAH BIBLE CHURCH
4516 W. Saanich Road
Sunday Services
10 a.m., 11 a.m. and 7 p.m.
FOY L. SPIVEY, Pastor
Independent Fundamental

VICTORIA EVANGELICAL LUTHERAN CHURCH
1016 Dunford — Ph. 478-7930
Divine Services 11 a.m.
Sunday School 10:15 a.m.
Adult Bible Class 10:15 a.m.
E. C. Hallstein, Vacancy Pastor
A changeless Christ for a changing world

FIRST NAZARENE
4277 QUADRA
A Family-Centered Church
479-1733 479-5214
(Supervised Nursery)
9:45 a.m.
Sunday School Classes for all ages
11 A.M.
"WHAT PRAYERS TELL ABOUT PEOPLE"
6 P.M.
YOUTH RALLY
★ Guest Speaker
HEINZ ENGEL
★ Film—"At Any Cost"
KGDN-Dial 630 Sundays at 10:15 a.m.

VICTORIA CITADEL CORPS
757 Pandora Avenue
Corps Officers:
Capt. and Mrs. John Wilder
9:30 a.m. Sunday School
"Make Sunday School a Family Affair"
TONIGHT — 7 P.M.
Brig. & Mrs. Korbel
SUNDAY SERVICE
Special Speakers at 11 a.m. and 7 p.m.
Brig. & Mrs. Korbel
A Warm Welcome awaits you

Christian Science
Sunday Services and Sunday School 10:30 a.m.
Wednesday Testimony Meeting 8:00 p.m.
First Church of Christ Scientist
Chambers and Pandora
Reading Room
1210 Broad Street
Weekdays 9 a.m.-5:00 p.m.
Reading Room Extension
Chambers and Pandora
Wednesdays 2-4 p.m.
All Are Welcome



DISCUSSING PLANS for trip, is building crew, left to right: Bert Kilgour, John Penner, Brad Brousson, Patricia Penner, Laryn Penner, Jan Gatan, Pastor Lynn Baerg, Gary Tillein.

Adventists aid Mexico church

Local Seventh-Day Adventist Church members led by Pastor Lynn Baerg will leave Victoria Tuesday to help build a church in Mexico.

The Victoria group and 13 SDA members from the Lower Mainland will arrive at 2 p.m. Wednesday in Guamu Chil, Mexico, to start two weeks of work on a 200-seat church.

The church building consists of concrete blocks and the group of SDA volunteers from here and all over North America will also construct bench pews, desks and other furniture.

Workers will endure primitive conditions in the field during the construction, sleeping in tents without the modern conveniences taken for granted in North America. However, a trailer van will ensure a good food supply service for the volunteer builders.

The effort is part of an SDA program entitled Marantha Flights International. Under the program, a congregation will request help to build a church or school and SDA workers from churches throughout North America will be flown in to assist in the building. In most cases the work is completed in a matter of days.

Kathleen Piper, communications secretary for the SDA Church in Victoria, says the flight and engagement is no "joy ride."

"Every member of the group, whether they are skilled tradesmen or unskilled helpers, ladies and men, will be pulling their weight in erecting the new church in Mexico," Mrs. Piper said.

Mission accomplished, the group is to return Feb. 16 to Victoria.

This past summer, two Victoria men helped build a church in Whitehorse in the Yukon. A father and son team, Charles and Bradley Brousson, made the trip to Whitehorse and donated their labor under the program's auspices.

Burma haven for Buddhism

By DENIS D. GRAY

PAGAN, Burma (AP) — The fervor for Buddhism is on the wane in most of Southeast Asia, but here in Burma the ancient religion thrives.

Although Burma has one of the world's lowest annual per capita incomes, its Buddhist pagodas glitter with gold, diamonds, rubies, sapphires and other precious ornaments donated by the faithful.

When an earthquake in 1975 toppled the ancient temples of Pagan—one of the world's greatest examples of Buddhist culture—the public rushed to give the equivalent of almost $7 million for the restoration.

More than two metric tons of 18-carat gold plates adorn the dome of Rangoon's Sweddagon Pagoda which soars above the capital city in a country with an $850-million foreign debt and a per-capita income of $135 a year.

On religious holidays, and a good number of days in between, families gather at temple compounds to picnic and pray, often watching traditional plays depicting Buddha's life and moral teachings long into the night.

Despite economic austerity, Burma's 150,000 monks never return with empty begging bowls after their daily rounds to receive food offerings from the laity. A Buddhist proverb goes: "When you cook a pot of rice, the top (the choicest part) goes to the monk."

Buddhism in Burma, a country which has cut itself off from most foreign influences, plays the kind of role it used to enjoy in other corners of Southeast Asia, where in the last few years the religion has suffered some of the worst setbacks in its 2,500-year-old history.

Refugees from Cambodia, where the religion was a cornerstone of life since the 13th century, say a radical Communist regime has suppressed worship. Communist leaders in Vietnam and Laos have clamped controls which some experts say could cause Buddhism to wither, if not die.

In Thailand, there are frequent complaints akin to those heard from staunch Christians in the West that modern ways have sapped religion's strength, with a young generation more interested in discos and movies than going to temples.

Some Thai Buddhist teachers have even said that the future of Buddhism lies in the West where its philosophy and meditation practices have attracted a growing number of disciples.

According to the refugees, victorious Communists in Cambodia turned monasteries into granaries, smashed images for use in road repairs, disrobed and killed monks after seizing power in April, 1975.

Although the constitution allows freedom of religion, official pronouncements do little to discredit the refugee stories.

Cambodian leaders have said that "the people"—85 per cent of whom were Buddhists—had found the religion incompatible with a new revolutionary society. And a clause in the 1976 constitution notes that "reactionary religion destructive of Democratic Kampuchea (Cambodia) and the Cambodian people is absolutely forbidden."

Although a Vietnamese-led insurgency recently ousted the repressive Pol Pot regime, the Vietnamese, too, are generally in opposition to the religion.

Vietnam's attacks on Buddhism appear to arise from fears of potential threats to the state and Communist party rather than opposition to religion itself. Refugees and some foreign visitors to Vietnam say church lands have been confiscated, some monasteries closed and that in some areas worship and the ordination of new monks has been restricted. But in general, individual practice is allowed.

In Laos, news reporters recently saw monks in the streets of Vientiane receiving their morning offerings as before, but Buddhist activities are on a far smaller scale. A senior official told the reporters that the government had no plans to abolish monasteries but that with attempts to build a new society the monks might some day have to "join with the masses to build their country."

The group work ethic espoused by all three Communist Indochinese countries goes against the grain of Buddhism, which lauds individual improvement, a live-and-let-live attitude and prohibits monks from most kinds of labor.

Vietnam, Cambodia and Laos all talk about fashioning the "new man"—whose ideals are selfless work for the state and the masses, total loyalty to the party and rewards in the material world. Monks who beg for food and lay people who meditate and stress spiritual goals could be denounced as "parasites."

Little Buddhist opposition has emerged in Communist Indochina.

There is little tradition of militancy in Buddhism, especially in the Ravada School which has dominated in Laos, Cambodia, Thailand, Burma, Sri Lanka (formerly Ceylon) and in the Mekong Delta of southern Vietnam. Buddhism has no solid international organization and only loosely knit national ones, which in the opinion of some scholars makes it less able to resist attack.

Training openings this fall

The School of Campus Evangelism, which trains young Christians to be ministers to students at universities, vocational schools and youth in general, will have vacancies in some courses for the general public this fall.

The ministry, located in the Church of Christ, 3460 Shelbourne, is now accepting applications from interested university and college students.

In its second year, the object of the school is to place trained campus ministers at every university and vocational school in Western Canada.

Emphasis will be on practical training, with assistance in counselling and personal evangelism.

Ron Surry, pastor at the Church of Christ, said the school term runs from Aug. 14 to 30 and on completion of the program, diplomas will be given and help offered in establishing work on the various campuses.

Tuition is free, and room and board will be available on request.

First-year courses open to the public are studies on Isaiah, John, Hebrews, effective youth work, campus evangelism training, effective counselling, and personal evangelism.

Second-semester courses open are Deuteronomy, Romans, Acts, and Revelation.

Anglican membership shows Canada decline

TORONTO (CP) — Membership in the Anglican Church of Canada has dropped below one million for the first time since 1950, the church's national office says.

Statistics for 1977 put membership on parish rolls at 997,371, down from 1,008,929 in 1976.

Donations increased to $64.8 million from $58.2 million in 1976 and the church's 30 dioceses reported a total income of $14.1 million, an increase of almost $1 million.

Figures showed a drop of about 600 in church school enrolment. About 93,400 children were enrolled and were in 31 fewer Sunday schools than in 1976. The number of teachers, however, rose to 13,500 from 12,900.

The number of clergy remained fairly constant although new ordinations increased slightly.

Perspectives

By Rev. J. A. Davidson

Maurice Cranston, an English writer, in a little book on the controversial French philosopher, Jean-Paul Sartre, makes this statement: "Sartre is an atheist who understands man's thirst for God." He adds that Sartre "teaches them that they must learn to live with their thirst forever unsatisfied."

But through the ages millions of persons have learned that there can be some satisfaction for that thirst—and that regular worship in a community of faith is a basic agency of that satisfaction.

During the 1960s and the early 1970s there was, on the whole, a significant drop in church attendance in our society. But there is evidence of modest increases during the past three or four years.

During the 15 of so years following the end of the Second World War the churches enjoyed a boom, although in retrospect we can see it had elements of superficiality in it.

As people became aware of that superficiality they began to drop out. Many came to feel that in conventional religious practices their "thirst for God" was not being satisfied—although only a few would articulate their uneasiness in such terms.

Now people are beginning to return to the church. Perhaps many of them are going to church out of a hopeful uneasiness, a gentle anxiety—in reality, a "thirst for God" and an expectation that in faith there are redeeming, healing resources.

Many, especially the young and the disillusioned, are seeking such resources in new expressions of religion, some based on psychological insights and others on eastern religious traditions.

The churches have no grounds for complacency over the modest increases in attendance at services of worship. But they are challenged to respond to this new concern on the part of many people.

My impression is that the churches which are now showing some growth are the ones that are facing with faith's resources the "thirst for God" and at the same time avoiding the ingrown pietism which results when faith's outreach into the world is neglected.

But many who have tried to find satisfaction in the churches have felt let down: they have come to church thirsting for living waters and have found the pitcher empty. I must admit that I have some sympathy for these people—especially after I have been at a service which had been badly planned and ineptly conducted and left me with a glaze of boredom on my eyeballs. We who lead in worship should keep in mind the old French proverb, "Do not offer sweet liqueurs to the thirsty."

The late Rabbi A. J. Heschel, one of the great Jewish scholars of our time, put a basic issue in religion in this way: "God's existence can never be tested by human thought. All proofs are mere demonstrations of our thirst for Him. Does the thirsty one need proof of his thirst?"

No, the thirsty one does not need proof of his thirst. But he or she can find proof in and through worship, for it is in worship that that thirst is assuaged.

ANGLICAN RENEWAL CENTRE
Prayer and Praise Service
Every Friday 7:30 p.m.
in
St. Saviour's Church
Cor. Catherine & Henry Sts.

BIBLE TRUTH MEDITATIONS on KARI RADIO 55
EVERY SATURDAY
10:45 A.M.
SPEAKER:
Rev. Robt. C. Harbach,
Protestant Reformed Churches in America
A Calvinistic & Reformed Broadcast

ST. ANDREWS CATHEDRAL (R.C.)
Blanshard and View Street Phone 388-5571
Sunday Masses: 8:00 a.m., 9:30 a.m., 11:00 a.m., 12:30 p.m. and 5:00 p.m., 5:00 p.m. Saturday
Confessions: Saturday 11 a.m. to Noon, 3 to 4 p.m. and 7 to 7:30 p.m.

Reformed Episcopal
CHURCH OF OUR LORD
Humboldt and Blanshard St., Victoria, B.C.
11:00 a.m.
MORNING WORSHIP
Sermon:
The Rev. Dr. Mowatt
"SAINT OR SINNER?" (Part 2)
"POWER TO OVERCOME"
All Welcome
Rector: Dr. A. M. Mowatt
Rev. C. W. Dorrington

The Salvation Army
Victoria Citadel Corps
757 PANDORA AVENUE
You are invited to hear
Brigadier and Mrs. Josef Korbel
Saturday, Jan. 27—7 p.m.
Sunday, Jan. 28—11 a.m. and 7 p.m.
★ Brigadier and Mrs. Josef Korbel of Czechoslovakia understand the meaning of persecution, deprivation, cruelty, hate and sorrow. They have also experienced love, compassion and forgiveness toward their enemy tormentors.
★ Hear of the Brigadier's lengthy prison experience (10 years), his treatment by the communists; Mrs. Korbel's hardship and endurance for Jesus Christ's sake, their son's murder.
★ Brigadier Korbel is the author of "In My Enemy's Camp."
★ Warm, wonderful people with a great love for their Lord.
A welcome awaits you at
The Salvation Army
Victoria Citadel Corps

Parish of St. Athanasius
(The Anglican Catholic Church)
SUNG MASS
Sundays 2 p.m.
at Grace Church—1273 Fort St.
Fr. P. D. Wilkinson
Fr. R. C. Henstock
Upholding our Anglican and Catholic Heritage

CITY AND DISTRICT CHURCHES

GOSPEL CHAPELS

OAKLANDS CHAPEL
Fernwood and Cedar Hill Road
SUNDAY
9:30 a.m. Breaking of Bread
11:15 a.m. Sunday School and Family Bible Hour
Speaker: Mr. J. Sheppy
6:30 p.m. Evening Service
Speaker: Mr. R. Miller
THURSDAY, 8:00 p.m.
Prayer and Bible Study
Mr. T. Kirkpatrick

VICTORIA GOSPEL CHAPEL
935 Pandora Avenue
SUNDAY
9:30 a.m.—Lord's Supper
11:15 a.m.—Sunday School and Family Bible Hour
Speaker: Mr. Gordon Roberts
6:30 p.m. Evening Service
Speaker: Mr. Tom Kirkpatrick
WEDNESDAY, 7:45 p.m.
Prayer and Bible Study

BETHESDA GOSPEL CHAPEL
1900 Oak Bay Ave.
SUNDAYS:
9:30 Remembrance Meeting
11:15 a.m. Family Hour
7 p.m. Gospel Service
Speaker: Mr. Ted Fiddler
MONDAYS: 6:45 p.m. Boys Club
WEDNESDAYS: 7:30 p.m.
Prayer and Bible Study
Enquiries 595-4926 or 385-3273

SPIRITUALISM

VICTORIA CHRISTIAN SPIRITUALIST CHURCH
819 Fort Street
Sundays, 11 a.m.
Worship and Social Fellowship
Clairvoyance at Every Service

OPEN DOOR SPIRITUALIST CHURCH
1600 Cook Street
SUNDAY, 7:00 — Rev. D. Harris
WEDNESDAY, 7:30 p.m.
Rev. E. Ralph, Healing

SOCIETY OF FRIENDS

SOCIETY OF FRIENDS
(Quakers)
MEETING FOR WORSHIP
SUNDAY 11 A.M.
Visitors Welcome
1831 FERN ST.

Attend the Church of your choice

LUTHERAN

LUTHERAN CHURCH OF THE CROSS
Cedar Hill and Cedar Hill Cross Roads
Alfred J. C. Johnson, Pastor, 477-3851
10:00 a.m.
Divine Worship Service
11:00 a.m.
Sunday School and Bible Classes
The Church Where Families Worship Together
Evangelical Lutheran Church of Canada (E.L.C.C. formerly A.L.C.)
Visitors Welcome

HOPE LUTHERAN CHURCH
MISSOURI SYNOD
1924 Carrick Street off Foul Bay
The Rev. L. M. Carlson, Pastor 592-2308
9:45 a.m. Sunday School and Bible Class
11 a.m. Divine Worship Service
THURSDAY 7:15 p.m. Service
A Church of "*The Lutheran Hour*" and "*This is the Life*"

GRACE LUTHERAN CHURCH
1273 Fort Street 383-5256
Minister: Rev. Ronald C. Nelson
Lutheran Church in America
(Across from Central Junior High)
11 a.m. Worship
Everyone Welcome

GOOD SHEPHERD LUTHERAN
2815 Cedar Hill Road
Rev. Fred Knebel, 658-8043
10 a.m. English—11 a.m. German

REDEEMER LUTHERAN CHURCH
Corner Jacklin and Jenkins
9:45 a.m. Sunday School
11 a.m. Worship
Minister Herman Bickel, 478-8850

SEVENTH DAY ADVENTIST

SEVENTH DAY ADVENTIST CHURCH
983 Pandora Ave. at Vancouver St.
Sabbath School—9:30 a.m. Saturday
Worship Service—11:00 a.m.
Wednesday—7:30 p.m.
Pastor: Lynn Baerg (721-3739)

UNITARIAN

UNITARIAN CHURCH
106 Superior Street
10:30 a.m.
"ATHEIST, AGNOSTIC & BELIEVER — A UNITARIAN TRINITY"
Bob Karnan,
Minister on loan from Atlanta, Ga.
10:30 a.m. Church School
Visitors Invited

Anglican

CHRIST CHURCH CATHEDRAL
Quadra at Courtney
2 blocks up from Douglas
8:00 a.m. Holy Eucharist
9:15 a.m. Church School
9:30 a.m. Family Eucharist
11:00 a.m. Holy Eucharist
5:15 p.m. Holy Eucharist
7:30 p.m. Evensong
WEEKDAYS
Matins 9:00 a.m.
Evensong 5:15 p.m.
Holy Eucharist
Tues. and Wed. 11 a.m.
Thurs. 7:30 a.m.
Friday 12:15 Noon

St. John's
1611 Quadra near Pandora
8:00 a.m. Holy Communion
9:30 a.m. Family Communion
Nursery and Church School
11:00 a.m.
Morning Prayer
Preacher:
Rt. Rev. Gerald Burch
at Both Services
THURSDAY 10:30 a.m.
Holy Communion
Rev. R. D. MacRae, Rector
383-7169

ST. BARNABAS
Belmont and Begbie
7:30 a.m. Matins & Communion
10:30 a.m. Sung Mass
Preacher:
Bp. R. J. Pierce, D.D.
7:30 p.m. Solemn Evensong
HOLY COMMUNION DAILY
Fr. D. R. Chassels 595-8242

ST. DUNSTAN'S
Tyndall and San Juan
Rev. W. J. Lunny
8:00 a.m. Holy Communion
9:45 a.m. Family Eucharist and Sunday School
6:00 p.m. Evensong

ST. GEORGE THE MARTYR
Cadboro Bay Road and Maynard Street
Rev. Barry Jenks, 477-0705
8:00 a.m. Holy Communion
9:30 a.m. Parish Family Eucharist and Church School
11:00 a.m. Morning Prayer
Preacher:
The Rev. John Davidson

St. Luke's
Cor. Cedar Hill and Cedar Hill X Rd.
Rector:
The Rev. D. Edward F. Moulden
Lay Reader: Mr. A. E. Norris
8:00 a.m. Holy Communion
11:00 a.m. Matins
7:30 p.m. Holy Communion
11 a.m.
Sunday School & Nursery

ST. MARY'S
ELGIN ROAD
The Parish Church of Oak Bay
The Ven. Hywel J. Jones
L. Th., Rector
8:30 a.m. Holy Communion
9:30 a.m. Christian Family Nurture
11:00 a.m. Matins
4 p.m. Holy Communion
THURSDAY
10:30 a.m. Holy Communion

ST. MATTHIAS'
Richmond at Richardson
Rector:
Canon W. E. Greenhalgh L.Th.
Assistant:
Rev. G. H. Rogers, B.S.W., M.Div.
8:00 a.m. Holy Communion
10:30 a.m. Family Service
Holy Baptism
Nursery
7:30 p.m. Eucharist and Ministry of Healing

St. Peter's
Quadra at St. Peters Rd.
386-0111
REV. CHARLES A. HAMER
9:00 a.m. Holy Communion
10:30 a.m. Matins

St. Philip's
Neil Street and Eastdowne Road
Rector—Rev. D. Neil Robinson
8:00 a.m. Holy Communion
9:15 a.m. Family Eucharist
11:00 a.m. Morning Prayer

Parish of View Royal
All Saints
(Stewart and Pallisier Sts.)
10:30 A.M.
Baptism and Family Eucharist
Church School and Nursery
WEDNESDAY
Eucharist 10:00 a.m.
Bible Study 7:30 p.m.
St. Columba
(Burnside and High Sts.)
9 A.M. Eucharist
Rector: Rev. J. M. L. Baker
479-9575

St. Martin-in-the-Fields
550 Obed
Holy Communion 8:30 a.m.
Choral Eucharist 10:30 a.m.
Church School 10:30 a.m.
WEDNESDAY
Eucharist 10 a.m. & 7:30 p.m.
Prayer Fellowship 8 p.m.
Rector: Rev. K. M. Collison

United

FIRST UNITED CHURCH
Quadra at Balmoral
CONGREGATIONAL FAMILY SERVICE
11 A.M.
"CHILDLIKENESS"
Rev. Hugh Hunter
School age students attend the complete Service
Nursery and Toddler facilities available

METROPOLITAN UNITED CHURCH
Pandora at Quadra Street
Ministers:
Rev. A. E. King, B.A., D.D.
Rev. E. L. Butler, B.A., S.T.M.
Rev. A. Calder, B.A.
11:00 A.M.
"WHERE THE ACTION IS"
Rev. A. E. King
7:30 P.M.
Rev. E. Laura Butler
10:30 a.m. Family Chapel
11:00 a.m. Creche and Church School
ANNUAL CONGREGATIONAL MEETING
January 29th—7:30 p.m.

CENTENNIAL UNITED CHURCH
Gorge Road and David Street
(Opp. Colony Motor Inn)
Rev. G. A. McMechan
11:00 A.M.
"SERVE ONE ANOTHER"
Sunday School and Creche
Mr. Ernest Williams—Organist

ST. AIDAN'S UNITED CHURCH
Richmond at Cedar Hill X Road
Ministers: Rev. J. Rae Allan
Rev. Clare Holmes
MORNING WORSHIP
9:30 and 11 a.m.
Rev. J. Rae Allan
Welcoming of New Members.
Social time between Services
9:30 a.m.
All Sunday School Classes
Creche Provided at both Services

OAK BAY UNITED CHURCH
Granite and Mitchell
WORSHIP
9:15 and 11 A.M.
"THE SLEEPING WORSHIPPER"
Rev. Bill Van Druten
Pastor
CHURCH SCHOOL
9:15 a.m. Nursery to Adult
11:00 a.m. Nursery, Kindergarten and Grades 1, 2 and 3
DIAL-A-PRAYER 595-3635

2033 Belmont at Pembroke 595-4796
Sunday Worship 11:00 am
Calvary UNITED CHURCH
Choir: "TURN MY EYES TO CALVARY"
Soloist: DONNA KASZAS
Minister:
Rev. Robert F. McPherson
Organist: Margaret Wilmshurst
Music Director:
Bert Storar
NurseryCare

CADBORO BAY UNITED
2625 ARBUTUS ROAD
Rev. John M. Davidson, 477-2715
MORNING WORSHIP
10:00 A.M.
"A LIFE TO LIVE"
Rev. John Davidson preaching
Sunday School for all ages
Nursery Care Provided
Everyone Welcome

FAIRFIELD
Moss St. and Fairfield Rd.
Rev. H. W. Kerley, Ph.D (Edin.)
Organist: Robert Cooper, L.L.C.M.
9:45 a.m. Sunday School
11 A.M.
CHURCH SERVICE
Nursery for Children

GORDON HEAD UNITED CHURCH
Rev. Russell K. Vickers
Minister
477-0412, 477-6505
11:15 A.M.
"MAN AS GOD SEES HIM"
Coffee Hour reception for New Members following the Service
Sunday School at Same hour
Meeting at St. Dunstan's Church, corner of Tyndall and San Juan

JAMES BAY UNITED CHURCH
511 Michigan Street
A friendly church serving the whole community since 1891
Sunday School — 10:45 a.m.
Morning Worship — 11:00 a.m.
Minister: Rev. Bert Forsythe
385-7375 384-5821

Norway's skiing season peaks at Holmenkollen's global fest

Once the leaves have surrendered and the firewood's been sawed and stacked, there's a beckoning sky and a ski trail out there for the Jack Frost types who glory in the joys of the winter solstice. In Scandinavia, where the ski has been standard winter footwear for more than 4,000 years, the pleasures to be derived from snow and ice are as much a part of the everyday scheme as herring and potatoes.

SO MUCH a part of winter life, skiing in Norway reaches its peak with the annual Holmenkollen Festival. This stellar Oslo event, which takes place March 3-11 this year, brings together the world's finest skiers to compete in downhill, slalom and giant slalom, cross-country races, and ski jumping. The internationally known Holmenkollen ski jumping contest, held on "Holmenkollen Sunday," is normally witnessed by 80,000 spectators headed by the king and the Royal family.

THIS YEAR marks its 100th anniversary, making it one of the world's oldest ski contests. The Holmenkollen ski jumping tower is used only during Holmenkollen week to insure the jumpers of foreign nations equal footing against the home-grown participants.

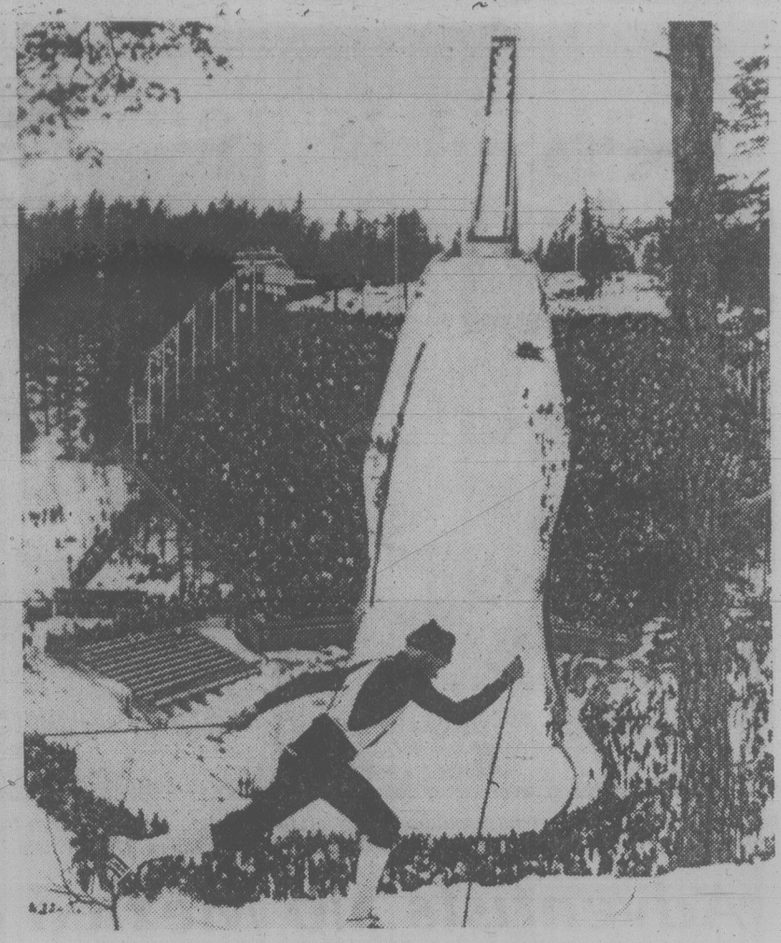
The once-a-year jumping tower, itself 184 feet high, is, at its summit, 1,350 feet above the Oslo fjord.

Holmenkollen Week in Oslo has more going for it than just sensational ski competitions. Oslo's Philharmonic Orchestra gives a series of grand concerts, there are special opera and ballet performances, and the museum, theatre nightclub and restaurant circuit is at its liveliest.

NO SKIER worth his club badge should miss a visit to the unique ski museum in Holmenkollen. It traces 4,000 years of skiing history, and among its artifacts is a ski trip from Ovrebo believed to be some 2,500 years old.

Much of Norway's winter sports activities are centered in Oslo, which can properly be called the Skiing Capital, and in the surrounding woods and hills of Oslomarka. The capital's natural playground contains more than 2,400 kilometres of well maintained ski trails and tracks.

FOR THE night skier Oslo provides, in its Green Belt, lighted tracks on 54 different trails. About 30 minutes by bus or tram from Oslo are the favored alpine centres of Rodkleiva — a short distance from the Holmenkollen ski jump; Kirkerud in Boerum, and Varingskollen. Other niceties built into the program are ski schools, qualified instructors, restaurants, and equipment for hire.



Ski jump is outstanding event of Holmenkollen festival

ALTHOUGH there are over 150 other ski centres in Norway, North American skiers favor three in particular: Lillehammer, Morgedal and Gaustablikk. All three offer excellent cross-country skiing.

Lillehammer, only 192 kilometres from Oslo, has a network of ski trails of over 100 kilometres, many floodlit at night. Gaustablikk and Morgedal, nestled in the heart of the Telemark district some 320 kilometres from Oslo, can truly be called "the cradle of skiing" for it was here that slalom and the telemark turn was born. Skiing here is skiing in nature's wonderland as the scenery is among the most impressive in Norway.

SWEDEN'S winter sports scene, fervently embraced by the populace, includes, in addition to skiing, skating, pimpling (angling through a hole in a frozen lake), curling, sleigh-riding, and tobogganing. Come the first snowfalls — usually in late November — skiing begins and runs its exhilarating course to wind up in the far north, in Lapland, around the middle of June.

THE BUSIEST ski periods in Scandinavia are February, March and Eastertime, and hotel or chalet reservations are best made early to avoid disappointment.

Sweden's most celebrated winter resorts are Salen, Are-Duven, Storlien, Funasdalen and Vemdalsskalet. The principal resorts nestle in the mountain areas of northwestern Sweden in the provinces of Dalarna, Harjedalen, Jamtland, and Lapland.

Salen is the starting point of the world famous Vasa Race (Vasaloppet), a cross-country marathon that covers 85 kilometres and attracts over 10,000 competitors — sometimes even the King of Sweden. This year the run takes place on March 4. It has become so popular that this year's race was oversubscribed last fall. However, the finish at Mora is an event well worth watching. Mora and the surrounding area also offers excellent cross-country skiing.

BC Travel 385-4732
Amity Tours Ltd.
Leisure Island Tours Ltd.
Deluxe, Owner-Escorted coach tours
BAJA CALIFORNIA
Feb. 5 to Feb. 16 (12 days)
Victoria's newest and most unordinary air and coach tour. We return to one of the world's most unique areas. We have discovered the Baja, unspoiled by progress, with displays of nature found in no other region. Weird plants, the birthplace and nursery of the Grey Whale, picturesque landforms, and secluded sandy beaches by warm seas are available for your enjoyment. Many extras are provided in the prices of this tour, making it one of the bargain opportunities in travel today. Full details available — FINAL BOOKING JAN. 31.
COME AND SEE US!
We're small enough to know YOU—large enough to serve YOU
11 Years in Victoria
DETAILED ITINERARIES AVAILABLE ON ALL TOURS
RM. 319 YARROW BLDG. 645 FORT ST. 385-4732
Hours 9:30 to 12:30 and 1:30 to 5. Mon.-Fri. 1-28

WARDAIR BRITAIN
$449
Vancouver-London return
$469
Vancouver-Prestwick return
$449
Come in soon to reserve your choice of dates.
Western Canada Travel Service Ltd.
(Free Parking in Civic Parkade)
729 JOHNSON ST.
382-6160

HERE WE GO
FOUR SEASONS TRAVEL
HAS MOVED JUST AROUND THE CORNER
TO 1214 BROAD ST.
384-7108
DOUGLAS
BROAD
VIEW
YATES
GOVERNMENT
OLD LOATION
CP AIR CHARTERS
WARDAIR CHARTERS
SUNFLIGHT HOLIDAY
AIRLINE TICKETS
CRUISES
1-28

Now the Hotel Georgia's Great Getaway is available any two nights of the week.
THE GREAT GETAWAY
holiday for two $99.99
From now 'til June 1979, you can turn anytime into a Great Getaway for two for just $99.99. The new package includes: deluxe room accommodation, an evening of memorable dining in The Georgia's renowned Cavalier Room (choice of full menu), breakfast for two mornings, plus free parking during your stay. For reservations call your travel agent or:
HOTEL GEORGIA
801 West Georgia St., Vancouver, B.C. (604) 682—5566
Call toll free:
In Canada 1-800-661-1262
In U.S.A. 800-323-7500

HAWAII
School Break
MARCH 17 to MARCH 31
From Victoria including air fare, hotel* with kitchenettes, transfers, baggage handling
$599 each of 4
Family Rates Available
traveleyden
388-420 1-28 768 Fort St.

$20 CHEAPER THAN CHARTER.
TO AMSTERDAM.

WE FLY A GREAT DEAL TO AMSTERDAM.
CPAir is out to offer you the most competitive airfare going to Europe.
So competitive that you pay $20 less to fly with us than you do when you fly with our competition.
For instance, let's say you leave Vancouver with us on May 16 and return on June 14, your fare would be only $469 return.
Compared with Wardair's $489.
But flying for less isn't everything, so we give you more.
Like *regularly scheduled* 747 service from Vancouver to Amsterdam.
A choice of *many* return flights, instead of just one.
Savings for children 2 through 11 travelling with you. (Infants fly free.)
Our famous inflight service. China, silver and all.

And expert CPAir ground assistance on arrival and departure. As well as the services of CPAir offices throughout Europe.
What's more, you can combine CPAir's Charter Class Fare with all sorts of low-cost vacation packages, including Fly/Drive Europe tours, and save even more.

EASY COME. EASY GO.
We've got more flights over the shorter Polar route from Vancouver to Amsterdam than any other airline.
And our SuperOrange 747 Service is the ultimate Dutch treat.
And because Amsterdam is the gateway to Northern Europe, we can easily arrange connections for you to Copenhagen, Munich, Vienna, Paris and many other great European cities. Not to mention Great Britain.

DEAL YOURSELF IN. AND SAVE $20.
First, plan your stay anywhere from 7 to 180 days.
Make your reservation, pick up your ticket, and make your full payment, including a $50 nonrefundable deposit, at least 60 days before your departure. ($100 penalty for cancellation within 60 days of departure.)
You can also purchase your ticket just 30 days in advance for a slightly higher cost.
Prices are subject to change and to government approval and do not include Canadian transportation tax.
For more money-saving information, call your travel agent or CPAir at 682-1411 in Vancouver, 382-6111 in Victoria.
And come on along.

CP Air
"WE'RE OUT TO BE YOUR AIRLINE."
CP and ◀ are registered trademarks of Canadian Pacific Limited.

Eaton's Travel
Suncapade Theatre
VICTORIA ROOM 4th FLOOR
Invites you to an evening of "Sun Destinations"
Wednesday, Jan. 31st, 7:00 p.m.
• Tahiti
• Hawaii
• Cuba
Film Presentation "Tahiti"
See a fascinating blend of golden sunsets, lush tropical scenery and join the people who love to live.
"Ia Orano Oe" probably sums it up best. It's the traditional Tahitian greeting and means "may you live life in your own way".
An orchid will be presented to each woman attending . . . Courtesy of
HAWAIIAN AIR
Your hosts will be:
● Wally Fletcher of Eaton Travel
● Denise Willard of Sunflight Holidays
Coffee Will Be Served
Seating is limited so we ask you to register by phoning Eaton's Travel Office
388-6488
Third Floor of Eaton's
Start your evening with dinner in Eaton's Victoria Room
Coming attractions in our Suncapade Theatre
● Feb. 14 — Princess Cruises to Alaska
● Feb. 28 — Visit New Zealand with Air New Zealand
● March 14 — Fiji with C.P. Air
EATON'S

Pocket of serenity within vibrant Spain

Galicia is gem beaming off beaten track

By ALFRED JaCOBY

SANTIAGO DE COMPOSTELA, Spain — "Tiene usted," I was asking in high school Spanish long unused, "los libros de el autor Americano, el senor Mark Twain?"

The gray-haired clerk looked at me in dismay, obviously understanding neither my Spanish nor the fact that I collect foreign-language versions of Mark Twain's books.

I asked again, my voice sing-songing into that half-shout that North Americans use with a foreign tongue half-learned:

"Tien USTED los libros de el AUTOR el senor MARK TWAIN, por favor?"

THE YOUNG man standing at my left at the counter turned and spoke in perfect North American English: "I don't think they will have *Huckleberry Finn* here," he said. "As you can see, it's a religious bookstore."

And so it was, appropriately enough. After all, Santiago de Compostela has been a city devoted to religion since the Middle Ages, when a relic, the body believed to be that of St. James, was discovered by a shepherd boy.

WE DID find a Spanish edition of *Huckleberry Finn*, by the way. Our bookstore friend, a Puerto Rican reared in Milwaukee and now studying medicine in Spain, took us there.

We had come to Galicia, the unknown Spain, precisely because of such people as our bookstore friend. This four-leafed clover of four provinces in the northwest of Spain — the coastal strip, with one interior province, just above Portugal — has a reputation for friendly and helpful people. It is known, too, for good food, for a special regional cuisine, for low prices, for grand vistas of the sea and of green valleys. And you can stand on the very spot — in the city of Bayona — where Columbus returned after discovering America almost 500 years ago!

"NO, NO, you cannot see Galicia in only two short days," we had been told by a Spanish tourist office expert when planning the trip. "A week, perhaps. A week, yes. No less. And you will not regret the time."

He was right. And, best of all, most of the time we felt as if we were the only tourists in town.

THE REASON, of course, is that it is not on any usual travel route. You have to make an effort. Vacationers without time to cover the comparatively great distances of Spain usually fly into Madrid, tour the surrounding cities and head for the Costa Brava resorts.

Those are delightful sights, of course, but they are not Galicia.

The difficulty in reaching Galicia makes it all the more desirable. Its uncommercialized serenity, its lack of tourist exploitation, become part of its charm.

YOU NEED a car to see Galicia. Only by car can you explore the estuaries and the coastal firths with their cliffs, headlands, coves and little creeks.

The four provinces forming Galicia are Lugo, La Coruna, Pontevedra and Orense. Most visitors start from Santiago de Compostela, the holy city, one of the three places of pilgrimage during the Middle Ages. During the great years, as many as two million pilgrims a year made the journey to this shrine — mostly on foot! They came to see the great cathedral, an awesome example of Romanesque work, with its high altar bearing a silver shrine with a seated statue of St. James completely embellished with precious stones.

FACING THE cathedral is the "Hospital Real," built in 1501-11 as a pilgrim-hostelry and now a luxury hotel, Hostal de los Reyes Catolicos (the Hotel of the Catholic Kings).

The huge wood-panelled bedrooms contain panelled beds, antique furnishings, elegant oak floors. One touch that seems to personify its elegance: Laundry is returned in handwoven baskets lined with an embroidered linen cloth.

LANGUAGE in Galicia is easier than might be imagined. English is understood virtually everywhere. Halting North American efforts at Spanish are accepted — although the locals speak a patois that is more Portuguese than Spanish.

Perhaps because of their isolation, Galicians seem a self-contained, family-centred people.

In the pleasant, long evenings, the streets of the villages and towns (except Vigo, with a population of a half-million, there are no real cities), are crowded with family groups: mother, father, two or three children, strolling along the sidewalks.

THERE ARE noisy bars and cafes in some of the larger areas and the pounding beat of rock music for young dancers — but the usual pace is slow and quite.

For the visitor seeking a pleasant interlude, the pre-dinner stroll (for after all, this is Spain, and dinner will come later, after 9 p.m. or so) is a must in Galicia.

CAR RENTALS IN BRITAIN

Cars in low seasons rates from $87.00 weekly inclusive unlimited free mileage. Complete range including campers. Special tariff for one-way rentals at all major U.K. airports. Advise requirements, including dates, to: VTC/CARS, 17 Church Street, Walton-on-Thames, Surrey, England KT12 2QU. Telephone: Walton-on-Thames 44941.

THOMAS COOK, THE WORLD'S LARGEST AND MOST EXPERIENCED TRAVEL COMPANY IS PLEASED TO OFFER

CHARTER FLIGHTS TO BRITAIN AND EUROPE 1979

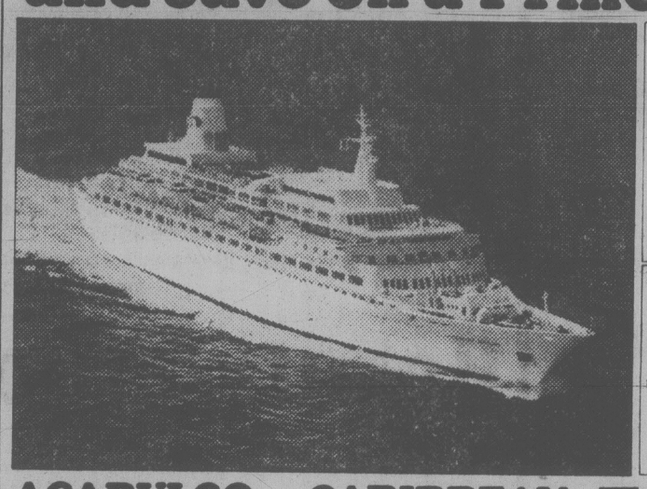
WE NOW HAVE THE DATES and PRICES FOR THIS YEAR'S FLIGHTS. DON'T BE DISAPPOINTED, BOOK NOW!

At Thomas Cook we've been helping people have trouble-free vacations for over 136 years. We have 900 offices around the world, 14 of them in Canada. 1-28

Thomas Cook
The trusted name in travel. Everywhere.
1322 Douglas St. Victoria 388-7811
416 Seymour St. Vancouver 688-0231

THE GEORGE INN
at Qualicum Beach
"MINI-HOLIDAY"
$45.00 Per Person Includes
Based on Double Occupancy
● Accommodation Fri. and Sat.
● Saturday and Sunday Breakfasts
● Lunch, Dinner and Dance Sat.
Indoor Pool—Sauna
Golf—Tennis
Convention Facilities
Meetings and Banquet Rooms
For Information: Phone 752-9238 or Box 327 Qualicum Beach, B.C.

Sail on the "Love Boats." Fly Western to Los Angeles and save on a Princess Cruise.





ACAPULCO
7-DAY SAILAWAY

Just choose a Saturday this Winter or Spring. And for most stateroom types, Princess will pay a substantial portion of your coach air fare to and from Los Angeles on **Western Airlines**. From there you'll fly Western nonstop to Acapulco for a Mexican Riviera cruise. It's included.

Beginning Saturday, the ship is your hotel. You'll have ample time to explore exciting Acapulco before sailing Sunday at sunset. Cruise to 4 more ports including Puerto Vallarta. Or do the Acapulco fly/cruise in reverse.

CARIBBEAN
PANAMA CANAL

For most stateroom types, Princess will pay part of your round-trip coach air fare to Los Angeles on **Western Airlines** plus host an overnight stay at the Marriott Hotel. Then, on Saturday, you'll fly on American Airlines to San Juan. And begin the experience of a lifetime. An unforgettable 14-day Princess Cruise.

You'll visit enchanting ports of the Caribbean, South America and the Mexican Riviera. All highlighted by a daylight transit of the remarkable Panama Canal.

Or cruise from Los Angeles to San Juan visiting several different ports and enjoy the same attractive fly/cruise program.



On **Western Airlines**, enjoy complimentary beverages and famous service. **Casual elegance. Friendly atmosphere.** Your ship is a British-registered *Love Boat*. With spectacular production revues. Dancing. A casino, theatre, sparkling pool. Superb service. And award-winning cuisine served with flair by Italian dining room captains. Bon voyage!

Contact a travel agent, the expert, Western Airlines or Princess Cruises.

Princess Cruises, 2020 Avenue of the Stars, Los Angeles, CA 90067. Please send me a brochure on:
☐ Acapulco 7 Day Sailaway ☐ Caribbean/ Panama Canal ☐ Caribbean 7 Day Sailaway
☐ South Pacific ☐ Alaska/ Canada

Name
Address
City Province Code
My Travel Agent's City

Princess Cruises® part of the growing world of P&O AP-253-1-27

BC Travel 385-4732
Amity Tours Ltd.
Leisure Island Tours Ltd.

Deluxe Owner-Escorted coach tours

SPRING TOURS — 1979

NOW FILLING RAPIDLY

The response to our tour program this spring has been immediate. A good selection of DAY TOURS, SHORT TOURS and SUPER HOLIDAYS to a wide range of locations and events have obviously met with your approval. Once again the value in our tours is evident to the wise traveller (excellent coaches and accommodations, knowledgeable **owner escorts** and valuable tour inclusions). The following early spring tours are now nearing OUR maximum of 42 persons.

HARRISON HOT SPRINGS 3 days Feb. 27 to March 1
Soak away winter's chills in hot mineral pools. Indulge in the luxury of the Harrison Hotel and visit Hell's Gate Canyon.

PALM SPRING SPECIAL 13 days March 8-20
5 glorious nights in downtown Palm ... t time of the year. Optional sightseeing ... leath Valley and Scotty's Castle ... cluded). 8 seats only!

THE "GRAND" SOLD OUT ... 6 days March 28-April 4
two departures April 20-April 27
Two specially designed tours for those who desire leisurely sightseeing and the excitement of Reno. 3 nights at the fantastic MGM Hotel and no gruelling days between stops. The very best of both worlds.

NORTHWEST TREK 3 days March 13-15
Interesting sightseeing including a "Kla-How-Ya" tour of Tacoma, Snoqualmie Falls and a journey into the wilderness of Northwest Trek, a one-of-a-kind game farm featuring a variety of wildlife in a natural setting.

PUYALLUP DAFFODIL FESTIVAL 3 days April 6-8
A magnificent showing of over 300 varieties of daffodils, tulips, hyacinths and other flowers — what a way to welcome spring! View the 46th annual Daffodil Parade. For those wishing to attend the **ARABIAN HORSE SHOW**, 4th largest in the U.S.A., special arrangements will be made.

reserved seats DAY TOURS lunches included

VALENTINE'S DAY Wednesday, February 14th
A relaxing and romantic tour of lovely Salt Spring Island.

ST. PATRICK'S DAY Saturday, March 17th
A very special tour on the backroads of Vancouver Island.

WHY SETTLE FOR LESS?

We're small enough to know YOU — large enough to serve YOU
11 Years in Victoria
DETAILED ITINERARIES AVAILABLE ON ALL TOURS

RM. 319 YARROW BLDG. 645 FORT ST. 385-4732
Hours 9:30 to 12:30 and 1:30 to 5 Mon.-Fri. 1-28

NEW ZEALAND
GROUP TOUR FROM VICTORIA
MARCH 6 — MARCH 26
$2094.00 CDN.

We still have space available on our March inclusive tour to New Zealand.

We invite you to join us on a memorable visit to see the many wonders of this beautiful country.

The tour includes: Rotorna and the world famous Thermal Springs — Maori Village with a trip to their Craft Shop — Waitomo Glow Worm Grotto — The Southern Alps and Milford Sound, Mount Cook, The Cities of Aukland — Christchurch — Wellington — Queenstown.

CONTACT US NOW FOR THE COLOR BROCHURE WITH COMPETE DETAILS AND ITINERARY.

BUDGET TRAVEL LTD.
1066 DOUGLAS ST., VICTORIA
PHONE 384-7121 1-21

Holidays by Wardair
Introducing the CARIBBEAN

BARBADOS
GRENADA
ST. LUCIA

Barbados & Grenada
Barbados & St. Lucia

Choose your island and fly south for 7 or 14 nights in the sunny Caribbean. Get a terrific tan and live it up in lively Barbados... choose beautiful St. Lucia with its magnificent mountains... stay on the lovely spice island of Grenada where you can relax in an unhurried lifestyle. Or experience the perfect combination of one week in Barbados and another week in St. Lucia or Grenada.

7 NIGHTS FROM
$594*

All prices indicated include currency surcharges.
up to $500 A surcharge of $10 per person
from $501-$750 A surcharge of $15 per person
from $751-$1000 A surcharge of $20 per person
from $1001 up A surcharge of $30 per person



Holidays by Wardair can offer you a variety of accommodation in the Caribbean.

Barbados 7 nights from $594* to $724*
Grenada 7 nights from $754*
St. Lucia 7 nights from $754*
Barbados & St. Lucia or Grenada 7 nights + 7 nights from $1039*

Prices include return airfare from Vancouver via Wardair and inter-island transfers where applicable. One phone call arranges everything — but don't leave it too long!

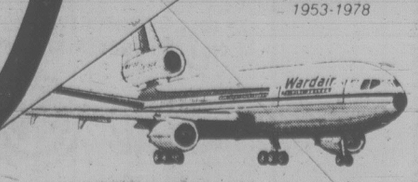
FLIGHTS DEPART VANCOUVER EVERY TUESDAY UNTIL APRIL 3
via Wardair DC-10
Aircraft type subject to change without notice

* This price applies to departures April 3 for 7 nights and March 27 for 7 nights + 7 nights only and varies depending on hotel selected.
Prices are per person, in Canadian dollars, based on double occupancy.
Bookings subject to availability.

SEE A TRAVEL AGENT

Intervac
A Wardair Company

Wardair
25 years of service
1953-1978



Why so many Victorians return to P. LAWSON TRAVEL

They like the friendly, professional help they get from people who know the world of travel. Call us. Wherever you plan to go, chances are we've been there.

EUROPE BOUND?

Enjoy this great combination—
WARDAIR FLIGHTS
booked through
P. LAWSON TRAVEL!!!
Call today for full details on SCHEDULES and FARES and helpful information on EUROPEAN TRAVEL

P. LAWSON TRAVEL
associated with BEL-AIR TRAVEL and VOYAGES BEL-AIR TRAVEL
the holidaymakers
HARBOUR SQUARE LOWER MALL
910 GOVERNMENT ST.
FREE CUSTOMER UNDERGROUND PARKING
OPEN MON.-FRI. 8:30-5:30, SAT. 10-4
386-7574
1-28

Dollar sting in Europe can be softened

If you, like most of us, like to save a few dollars when you travel, you have probably developed some of your own devices to shave pennies. It is becoming more and more difficult to see Europe on a budget, thanks to our declining dollar, but Europe can still be enjoyed — and at a reasonable price.

With new low, low airfares between North America and Europe, you are saving a bundle before you even leave home. But that doesn't help much if you end up paying a fortune for hotels and rooms on the Continent.

With that in mind, and knowing that many people are planning their European vacations now, here are a few tips I've assembled during numerous trips to Europe.

●If you are using travellers' checks, the best place to cash them is a bank. European banks usually have exchange rates posted; if it isn't on view, that may be an indication that you won't get the best rate going for your dollars. Since there is often a flat rate for cashing checks, whether they're for $20 or $200, it's better to cash substantial amounts. Hotel and shop rates are notoriously not to the tourist's advantage.

●Although shops may display American Express, Visa, etc., charge card symbols, there may be an additional charge of as much as 5 per cent added to your purchase when it's rung up. Be sure to inquire.

●For really feeling the atmosphere of a country and seeing how the locals live, bed and breakfast "zimmer frei" in Austria and Germany, "chambre libre" in France, "damer en ontbijt in Holland) offer a marvelous opportunity at top value.

●When seeking out restaurants, if you're not looking for something specific, look for posted menus. And note whether there's a fixed price menu, which almost always is exceptional value, three or four courses for roughly the normal charge of the main course only. Check bottom or top of the menu to see if service and value added tax are included.

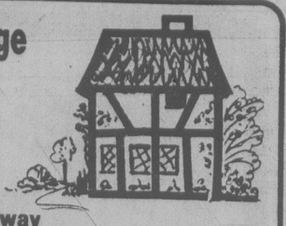
●A dismayingly accurate rule of thumb can be this: if you can read the menu in English, you're probably not getting maximum value for your food dollars. Often restaurants that cater exclusively for the international tourist set offer neither the best, most typical or best value food.

●Ask the locals. Everyone loves to give advice. Even if your command of the language is minimal, you'll be pointed to a place where you may not speak the dialect but be served food that is delicious.

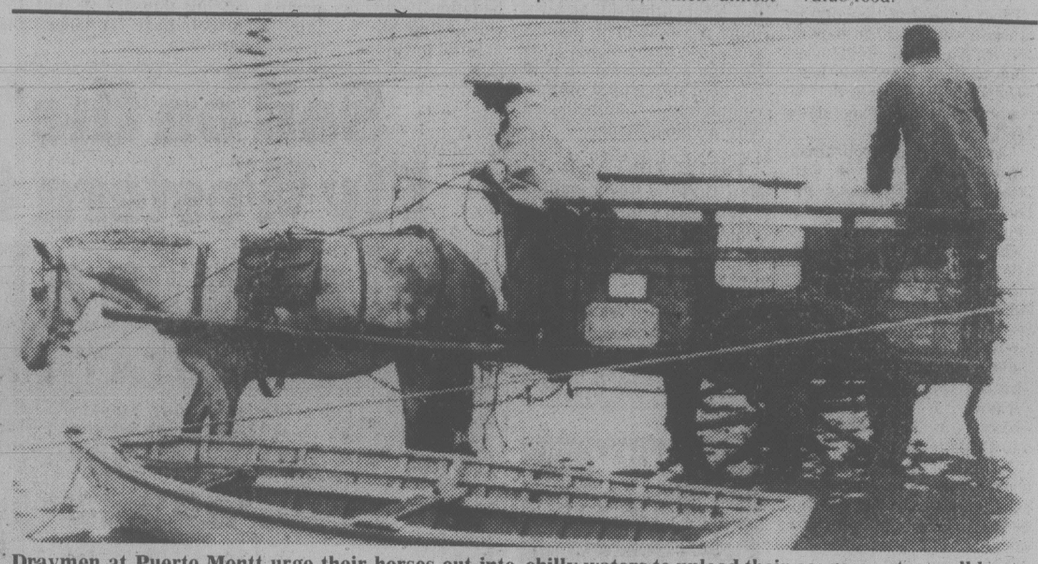
ENGLAND
Experience the freedom of a self-catering holiday
Reasonably priced, fully appointed accommodation for up to 4 guests at a choice of two locations — Surrey and Devon Coast. Send for brochure.
WENDY HOUSE HOLIDAYS
31 Ash Lodge Drive, Ash, Aldershot, GU126LP, U.K.

Willis Travel for ...
EUROPE & BRITAIN
Sail ORIANA from Vancouver April 21
1-27
WILLIS TRAVEL SERVICE
578 Yates 385-4312
Opposite Post Office for Personalized Service

ORIENT ESCAPADE
April 6-April 28
Join us for this 22-day conducted tour of the Orient visiting Tokyo, Nikko, Kamakura, Hakone Atami, Kyoto, Hong Kong, Bangkok, Koala Lumpur, Singapore and Bali.
$2450 each of 2 sharing includes all meals
traveleyden
"Holiday of a Lifetime"
388-4201 768 FORT ST.
1-28

Rent a Cottage in England or Scotland
and enjoy the countryside the easy, inexpensive way

You have a choice of a cottage in:
BATH, AVON ..... from $499.00
GREAT BEDWYN, MARLBOROUGH, WILTS $529.00
NEAR CANTERBURY, KENT $409.00
RUSHLAKE GREEN NEAR HEATHFIELD $529.00
THE GRANARY, STANTON $609.00
Also available at Sidmouth, Devon; Rosemary Cottage, Petworth; Cooper Farm near Hailsham; Martinhoe Manor, Lynton; Glenshee by Blairgowrie.
All rates are based per cottage for one week and sleeps four to six people and includes a U-Drive car (Marina or similar) with unlimited mileage.
There are special fares that can be used with this package. Don't delay, contact:
BAINS INTERNATIONAL TRAVEL SERVICE LTD.
1710 Douglas St.
Across from the Bay
386-6363
1-28

ON FEBRUARY 1st '79
NEW, LOWER COST AIR FARES TO AUSTRALIA BECOME EFFECTIVE!
Rates Between San Francisco and Sydney Start At $515.00 U.S. FUNDS
Many restrictions and conditions apply to these fares.
Call in and see an Arranger for all the details and reservations
BLANEY'S TRAVEL SERVICE LTD.
MEMBER ASTA CANADA
Officially Licensed by the Government of British Columbia
920 DOUGLAS STREET 382-7254
1503 WILMOT PLACE 598-4531
"The Arrangers"
1-21



Draymen at Puerto Montt urge their horses out into chilly waters to unload their cargoes onto small boats for re-loading to deep-water ships.

Beauty erupted in Chile

By JERRY RIFE

A million or more years ago, when the world was young and still unsettled, a number of earthquakes shook the Southern Hemisphere. Thus, myriad lakes and fiord-like estuaries of almost indescribable beauty were born in the land which came to be called Chile.

Centuries later, a community named Puerto Montt flourishes at the edge of the Gulf of Ancud, which leads to the Gulf of Corcovado.

On the streets of Puerto Montt, the faces of the people reflect their varied heritage — German, Italian, Irish, Spanish — mingled with the native Indian.

It is a pleasant place, with a pace conducive to long life, filled with the tasks of a sea-town which is also the jumping-off place for visitors going to enjoy the natural beauties of the Chilean lake country to the east.

Horse-drawn covered wagons share the roads with cars and tourist buses.

You can sit in a floating restaurant and look out over the casually busy waterfront where boats sit stranded on the beach at low tide.

Or you can bargain for blankets, ponchos, shawls, capes, coats, mittens in the local wool market next to the fisherman's wharf.

A pleasant one-hour flight on Lan-Chile Airlines from the capital of Santiago brings you to this peaceful place where hotel accommodations are good and local tourist guides wait to show you the sights.

Untimely stop connected traveller with real France

BY GUS STEVENS

AIX LES BAINS, France — The groaning bus was rounding a tight curve when a rear tire let go with a bang.

The blowout meant trouble for the driver, but for some of us it meant our most pleasant hours in France.

The breakdown happened on the highway between Aix les Bains in the foothills of the French Alps and Geneva, the gleaming city that clings to the western tip of Switzerland, only five kilometres from the French frontier.

As it turned out, the weary tire couldn't have called it quits at a better time. The bus wobbled to the side of the road about a hundred yards from the principal — and just about the only — street of a tiny village.

Perhaps it was not even a village, but merely a collection of houses along the sides of the road. If the place has a name, we never found it.

We piled out on the shoulder of the road and scattered over the countryside. I headed for the little village street and soon found myself alone at one of those rare times when I was completely separated from anyone I knew or ever had seen before.

I had a wonderful feeling of freedom and adventure, being 11,200 kilometres from home and alone in absolutely foreign surroundings. I felt I could just step around the next corner and never again be faced by any of my present responsibilities.

A bakery offered its fragrant wares and, reacting to sweets as the dog did to Pavlov's bell, I walked inside and selected a box filled with pastry to take with me.

It was fun to meet someone who knew not one word of English, a situation rarely encountered in this age of jet tourism with millions of North Americans on the move.

Yet, I seemed to get along fine, the ham actor coming out in my descriptive gestures (smacking of the lips and rubbing of the stomach).

Just down the street was a tiny grocery store. Inside I found, in the French tradition, that at least half of the shelves were devoted to wine — as important to the Gallic taste as salt to ours.

Here I stocked up on several bottles of vin ordinaire and a huge loaf of unwrapped French bread, the kind you see being carried everywhere in France by people on scooters, bicycles and foot.

A half-hour later I headed back toward the bus, pausing along the way to snap what turned out to be good color pictures of a bucket of wine bottles cooling under a tap in the village square.

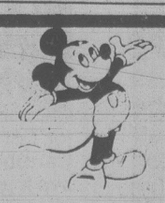
I was received — along with my wares — as a popular hero by the rest of the group, and before long we were on our way once again. I was happier because I felt that, at least for a brief time, I had been part of the real France.

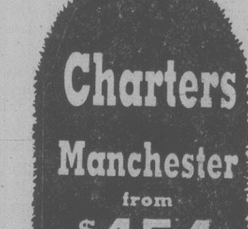
Swiftsure Tours Ltd.
119-645 FORT STREET
VICTORIA, BRITISH COLUMBIA V8W 1G2
QUEEN CHARLOTTES
August 4-8, '79
See the "Misty Isles" for yourself this summer. Land of abundant wildlife and cultural centre of the Haida Indians. $185 per person. Includes four nights accommodation, bus transportation on the Charlottes, and naturalist escort service. Early booking discount of $15 before April 9, '79.
RACE ROCKS — THE SEA LION CRUISE
March 24, '79
A four-hour cruise. Light lunch, "Swiftsure Scones", tea and coffee included. $21 per person.
MARINE BIOLOGY WEEKEND — BAMFIELD
March 2-4, '79
If experiencing a West Coast fishing village, looking at marine life at low tide, taking part in bottom trawls to view unusual fish, or having a seafood buffet appeals to you, this is your tour. Bamfield Marine Station will be our base. $122 per person from Victoria.
WHALE WATCHING
April 13-15, '79 Easter Weekend
Venture to the West Coast of Vancouver Island and see the magnificent gray whales on migration. Luxurious accommodation and fine cuisine. $155.00 per person from Tofino.
Call us soon for reservations or our newsletter.
388-4227
Office Hours
9:00 a.m. - 12:30 p.m.
"Guided Tours by Experienced Naturalists"
1-28

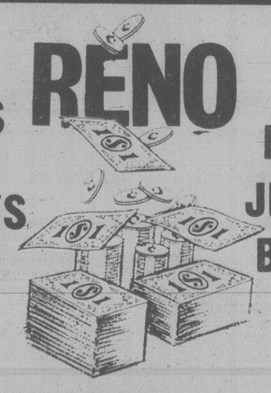
CAPITAL TOURS
PALM SPRINGS
Feb. 11 to 24
Two Exciting Weeks. $440 each Dbl.; $450 Tw.
Due to recent cancellation, we have two seats available on this colorful tour, taking in the famous Indio Date festival, visiting Disneyland, intriguing Hearst Castle and the beautiful Pacific Coast to Monterey and the Redwood Forests.
RENO TOURS
Commence Feb. 25.
Seven Exciting Days. $165 each Dbl.; $175 Tw.
Staying at the International Dunes (Eugene area) the first night out then on for four comfortable nights at the deluxe Onslow Hotel/Casino right in downtown Reno, with side sightseeing trips to Virginia City & Carson City and generous bonus packages from the numerous Casinos we visit. Please note that the tours for Feb. 25, April 8 and 22 and May 20 are already sold out and bookings are very active on the balance of the Spring tours. To avoid disappointment, reserve Early. We guarantee only one bus load at the ONSLOW
TEXAS & THE DEEP SOUTH
April 11-30.
SOMETHING VERY SPECIAL. $975 each Dbl.; $990 Tw.
A new idea from Capital Tours: A flight to San Antonio, Texas then a circle tour of the "Deep South" taking in Corpus Christie, Padre Island, Houston & the Aero-Space Centre, the romantic cities of Baton Rouge & New Orleans, DisneyWorld, Florida, Nashville and Memphis Tennessee, to name a few.
Complete transportation costs, including Air Fares, Hotel costs and entry in to special attractions are all included, making this one of the most economical and interesting tours available. Call in or phone for the detailed itinerary.
DISNEYLAND
Mar. 23-Apr. 1.
10 Interesting Days. $315 each Dbl.; $330 Tw.
Children: $175 (Sharing room with two adults).
Scheduled to fit in with the annual School Break. Includes all Bus and Ferry costs, hotels and Motels and entry into Disneyland for two days plus an optional visit to San Diego Zoo, Knotts Berry Farm or shop Tijuana, Mexico. Ten seats left for those who call in first. One bus only on this tour.
ARIZONA SUNSHINE TOUR
April 7-21.
15 Wonderful Days. $460 each Dbl.; $470 Tw.
Presenting a scenic experience of unusual beauty, Snow-capped Mountains, Rivers active with the Spring Run-off, the Desert in Bloom with a great variety of Cacti in full blossom, the beauty of the Blue Pacific, 3 nights in Phoenix, the Sunshine City and visits to Reno, Las Vegas, Hearst Castle and the Gigantic Redwood Forests. Altogether a delightful Tour.
FUTURE TOURS
BLOSSOM TOUR: May 12 to 15.
ROCKIES TOUR: May 18 to 29.
GRAND CANYON: May 19 to June 1.
ALASKA BUS/CRUISES: June 5 & 8
If you don't have our 78/79 tour program, give us a call. If you do, you may expect our Tour Supplement in the mail within a short time.
Call the holiday numbers
384-1432
384-5612
Capital Tours
215—645 Fort Street, Victoria
2nd Floor, Yarrow Bldg. 1-28

Explore the ORIENT tours
ALL INCLUSIVE
FULLY ESCORTED
Departing Monthly from MARCH, 1979
US$1,795 (up)

VISITING:
Tokyo, Kyoto, Taipei, Manila, Hong Kong, Bangkok, Penang, Singapore, Kuala Lumpur, Jakarta and Bali.
Love & White Travel
(604) 689 0501
185 E. Pender St.,
Vancouver, B.C., Canada


DISNEYLAND
March 25 — 7 days
$358*
AIR and HOTEL
* Per Person, share basis plus taxes and surcharge, if applicable.
1-27
WILLIS
TRAVEL SERVICE
578 Yates 385-4312
Opposite Post Office
For Personalized Service

Charters
Manchester from $454
London from $399
Prestwick from $399
Amsterdam from $459
Frankfurt from $469
CALL NOW FOR DETAILS

Bayshore Travel
1622 GOVERNMENT ST.
VICTORIA
382-7103

BUS
BY BUS 7 DAYS RENO with LYLE JIMMY BRIAN or AL

GOLDEN SIERRA INN
Sunday Departures: Feb. 4, 11, 18, 25, March 11, 25, April 8, 15, 22.

DISNEYLAND
Watson and Ash Bus
Drivers: Lyle Mickelson, Jimmy Howell, Al Pearce or Brian Wilton. Escort: Sheila Goff. Inclusions: hotel, transportation on air-conditioned bus, excursions and admissions to Disneyland (15 attractions). Universal Studios, San Diego Zoo, Tijuana, side trips and a super party at the Quality Inn, Anaheim. Accommodation close to Disneyland at the Quality Inn, Anaheim.
SHEILA TOUR MANAGER
DEPARTS FROM VICTORIA and DUNCAN
10 Days, March 23
FAMILY OF 5 $239 ea.
ARIZONA-GRAND CANYON
17 DAYS — APRIL 28 from VICTORIA
CALIFORNIA BUS
16 days Trailways from Vancouver, Feb. 17, March 10. Watson and Ash from Victoria, April 7. Excellent accommodations and many extras.
Gift Certificates Available
PHONE YOUR TRAVEL AGENT
or
382-4271
SUNRISE HOLIDAYS LTD.
2620 Quadra
(Near Hillside)
SUNRISE HOLIDAYS

"我今天太累了,
Then Have a Bon Voyage!
1979 TRANS-PACIFIC CRUISES
●Singapore ●Philippines ●Hong Kong ●Japan ●Alaska
Special Port-of-Call "SHANGHAI"
29 days SINGAPORE-VANCOUVER, APRIL 30
27 days VANCOUVER-SINGAPORE, OCTOBER 2
Book early and take advantage of the special air allowance. For additional information, come in or call
ANCHOR TRAVEL
Cruise Headquarters
1964 Fort Street at Foul Bay
595-1232
1-28

CALIFORNIA VACATIONLAND
FROM $42.00 PER WEEK
Minimum 7-Day Stay (per person double occupancy)
Stay in Any of 11 Attractive Apartment-Motels
Disneyland area - San Diego - Santa Barbara
Spacious Studio and 1 Bedroom Suites All with Kitchens
Royal Suites Motels
Pool, Laundry Facilities, Linens, near Shopping, Restaurants, Attractions, Golf, Beaches, Fishing.
For Reservations call toll free (800) 854-6111
Send for Brochure to Royal Suites Motels
801 So. Harbor Blvd., Santa Ana, CA 92704
In Calif., Canada and Alaska call (714) 543-2000

Legend spun for centuries

Romantic waves wash along Mendocino coast

ON THE GO
With Jerry Hulse

MENDOCINO, Calif., — Same time, next year?

The question has been posed by a generation of couples who contemplate the rerun of a romantic weekend along the storm-tossed Mendocino coast. A special weekend when love endures.

And by no mere coincidence it happens to be the title of a new motion picture that was filmed at Heritage House, Mendocino's most romantic inn.

TO OUTLANDERS, the inns of Mendocino offer warmth and cheer and huge servings of satisfaction. As for the innkeepers, they do their romantic best to keep alive the legend.

A perfectly good example is the Joshua Grindle Inn, a landmark that's exactly 100 years old.

After standing vacant for two-and-a-half years, the Joshua Grindle was bought and restored by Bill and Gwen Jacobson. Since February a year ago, they've served as keepers of this inn.

The five rooms at the Joshua Grindle Inn all have private baths. A collection of clocks tick away the hours in the snug old home with its 18th- and 19th-century wallpaper.

GUESTS are told to forget their cars. Everything is within walking distance — the Art Center, the galleries, the dozens of small shops.

From the parlor at Joshua Grindle there's a view of the village and the bay. And it's here in the evening that Bill and Gwen light the fireplace and pour cream sherry for their guests and serve coffee and desserts. There's a bowl filled with apples and oranges. And if the mood strikes, a piano is available for an impromptu concert.

Rates start at $35 a day and include a breakfast prepared by Gwen of fruit and eggs with coffee cakes, huckleberry muffins, popovers, home-baked bread. Whatever moves her spirit. It's all served on a harvest table in the kitchen.

YOU CAN'T miss the Joshua Grindle. It's the simple white frame cottage on Little Lake Road surrounded by flowers and filled ith good cheer.

A couple of kilometres outside town a 19th-century Victorian farmhouse on California 1 provides other comforts. Glendeven Inn with its six guest rooms (two with private baths) is operated by Janet, 32 and 37-year-old Jan deVries.

Guests may choose from the Garden Room with its hanging planters, the King's Room, the Gold Crest, Mendocino Wood, Bay View and the Garret.

IT GOES without saying that you'll find the Garret in the attic. It has a knockout view of the sea, and guests snooze in a Louis XIV bed.

Scattered throughout Glendeven Inn are antiques collected by the deVrieses. Its entrance faces the ocean with a backdrop of redwood-forested slopes.

For a room with breakfast (eggs, biscuits, muffins or fruit bread) rates run from $32 to $40 per couple.

At Glendeven it is a joy to curl up in a corner with a book. Or to explore the headlands. Or to hike along the beach.

Mendocino was created by New England woodsmen, which accounts for its Down East flavor. They came to log the redwoods and in so doing they built New England-style homes.

THE ENTIRE town occupies a bluff that overlooks the stormy Pacific. Via the inland route from San Francisco (U.S. 101 to Cloverdale and California 128 to the coast) the highway cuts through rolling hills, redwoods, maples, laurel and madrone trees. It crosses salmon rivers and fields of butter-yellow scotch broom, moss roses, wild cracker buds, rhododendrons and azaleas. Weathered fences sag and red barns are a contrast to the wet greenness of the clover fields.

In Mendocino fogs roll in during summertime, and the ocean is too cold — as well as too dangerous — for swimming. Winter storms sweep in from Alaska, piling driftwood along the coast, and far out to sea whistling buoys cry their laments.

IT IS THIS very rawness of land and sea that draws the artist. The artist is aroused by the voice of the wind and the thunder of the sea — this and the village itself.

Thanks to the foresight of residents who had it declared a historical site, Mendocino has changed little.

Its beaches remain littered with logs and other driftwood. Victorian homes, buffeted by years of storms, stand forlornly on the bluffs.

Still, wet or sunny, Mendocino is a welcome change from the cities. Once 16 hotels served lumbermen and fishermen. Now all that remains is the Mendocino Hotel. A hamburger king sank $1.5 million into it recently. Now it's hard to figure if it's a restaurant, a bordello, a bar or hotel.

IT'S ALL this, except for the bordello.

The hotel's walls are flocked and light filters through Tiffany glass.

Logs blaze in the fireplace, creating a coziness for diners seated in the lounge.

Guests have the choice of 26 rooms — 13 with private baths ($42.50), 13 without ($26.50).

They sink into brass and four-poster beds and are lulled to sleep by the sound of the sea.

Because only one hotel existed in Mendocino, residents began turning their homes into inns.

IMMENSELY popular is MacCallum House, built in 1882 by lumberman William H. Kelley as a wedding gift for his daughter Daisy.

Daisy lived in the rambling old mansion until her death at 92. It was a scene of social events and afternoon teas, and Daisy MacCallum reigned as its queen.

In 1974 MacCallum House was bought by San Francisco stockbroker Bill Norris and his wife Sue. With 20 rooms it is Mendocino's largest guest house, crowded with antiques — sleigh beds, steamer trunks and other prized items. In the mansion itself here are no private baths. One shares. Other rooms are scattered among various structures — a barn, a gazebo, the carriage house (formerly the garage), a greenhouse and water tower.

NOW, THERE is something to boast about to the neighbors — how you slept in a water tower. Makes for one-upmanship during the cocktail hour gabfast.

Rooms in the main house range from $34.50 to $45.50. And although I paid $50 for a single (tax included), the shower down the hall spewed only icewater.

When I complained to the proprietress she shrugged. "Water heater must have blown a fuse."

Very well, but what became of the breakfast that was included with the price of the room? "Sorry," said the lady. "No breakfast today. The bakery's closed."

WELL, IN fairness I'm told the dinners served at MacCallum House are good. In fact they've been described as excellent. But I didn't wait around to find out. I had a nagging feeling that the grocery might be closed too. And while I can skip breakfast without any particular fuss, dinner is something else.

Up the coast a few kilometres I discovered an inn built entirely of redwood. Harbor House, on a bluff overlooking a cove of spectacular beauty, provides the loveliest views along the entire Mendocino coast.

DEER GAMBOL through the pastures and gulls wheel overhead.

Rooms in the old mansion and its cottage are heated automatically and each has a private bath. Guests snooze under electric blankets and doze before fireplaces and antique Franklin stoves.

With the concert of the sea, drowsiness comes easily at Harbor House. Rates range from $59 to $75 a day double, breakfast and dinner included.

Finally, there's St. Orres, an inn with a Russian facade, a roaring fireplace and a romantic, candlelit dining room.

PROPRIETORS Richard Wasserman and Eric Black, inspired by the 19th-century buildings left by Russian trappers, created their inn along similar lines.

Rates are $35-$45 a day, including the continental breakfast. Still, in this Russian-styled inn you'd have to do without the songs of the Volga boatmen.

PASSPORT PHOTOS
Color or black and white
10-Minute Service
TIVOLI STUDIOS
(Ron Jones)
Chamberlain Walk
1841 Oak Bay Ave.
(Opp. The Toy Shop)
595-8024

WILLIS TRAVEL SERVICE
TRAVEL TIPS
HAWAII $239 AIR ONLY
Charter from Vancouver
LONDON $399
From Vancouver
LAS VEGAS $219 up AIR AND HOTEL
From Vancouver For Five Days. 1-27
WILLIS TRAVEL SERVICE
578 Yates 385-4312
Opposite Post Office for Personalized Service

FOR TRAVEL INSURANCE
P. R. Brown and Sons Ltd.
762 Fort St.
385-3435

Senior Citizens Conducted Tour to HAWAII
Feb. 22-Mar. 10
16 nights, air fare from Victoria, hotel with kitchenettes, baggage handling and transfers in Honolulu. We have 2 people who need someone to share with them
$500 ea. of 2
traveleyden
Bringing Happy People Together
388-4201 1-28 768 FORT ST.

INVITATION
Deborah Wong of Regal Holiday Travel invites you to join her for a "WEEKAWAY IN WAIKIKI" with Tripmakers International
DEPARTS VICTORIA ON APRIL 3, 1979
Cdn. $389 per person based on 2 sharing
Your 8 days/7 nights Hawaiian Sun Package Includes:
- Round trip transportation via CP Air
- Traditional fresh flower lei greeting
- Roundtrip transfers between Honolulu airport and hotel
- 7 nights accommodation and Hawaii room tax
- Welcome briefing with Hawaiian entertainment hosted by Tripmakers Island staff
- Tripmakers Island representative service

REGAL HOLIDAY TRAVEL
RSVP TO REGAL HOLIDAY TRAVEL
760 BROUGHTON ST. 1-28 386-8884

Senior Citizens ALASKA
Sail to Alaska on the Princess Patricia July 10th from Vancouver. Cabins from $795. Come in for a chat. Other dates available.
traveleyden
388-4201 768 FORT ST.

RENO
FULLY ESCORTED 7-DAY LUXURY BUS HOLIDAY
966 people can't all be wrong! That's how many passengers travelled to Reno with Holliday Company in December alone. And the comments and recommendations we are receiving tell us that you appreciate our special kind of personal service and the unbeatable value of our tours.
FEB. 10 and FEB. 17, ARLINGTON PLAZA ..... ea. $119
FEB. 24, SANDS ..... ea. $109
MARCH 3, 4, 10, 11, 17, 18, 24, 25, 31 and April 1st, SANDS ..... ea. $125
UP-ISLAND SPECIAL
Departs Feb. 24
Lake Cowichan, Youbou, Ladysmith, Nanaimo pickups ea. $115
Contact Doris at 749-6280
*Please note—for your convenience, we will be departing from Victoria every Saturday and Sunday during March.
All Reno fares based on twin or double accommodation at the popular SANDS hotel/casino, right downtown. Valuable casino packages every day and great side tours all included—plus one of our super professional tour escorts on every bus.
SPECIAL BONUS
Medical Insurance
$10,000 coverage included for all passengers on any of our tours at NO EXTRA COST.
CALIFORNIA—MEXICO
ARIZONA—NEVADA
16-Day Bus tour
Once a month you have the opportunity to join our experienced tour escorts on this fabulous trip visiting San Francisco, Santa Barbara, Disneyland, Ensenada, Palm Springs, Phoenix, Las Vegas and Reno with many side tours included along the way. Phone now for a detailed brochure.
DEPARTS FEB. 24, MAR. 24, TW./DBL. ONLY ..... ea. $429
DISNEYLAND
10-Day Holiday
Our Spring Break Disneyland Package offers unbeatable value for money for you and your family. Disneyland entrance and 15 attractions, Universal Studios, Knotts Berry Farm, San Diego Zoo, Tijuana all included in your fare. And you'll be staying right across from the Disneyland entrance. Fully escorted by one of our professionals, of course.
DEPARTS MARCH 23, 24
DBL. or TWIN $289 ea.
Family of five ..... ea. $229
Come bus with us!
HOLLIDAY COMPANY
Holliday Company
VICTORIA BRANCH
1394 HILLSIDE
(At Cedar Hill Rd.)
595-3113
1-28

Holidays by Wardair
HAWAII
WARDAIR makes it even better

DECEMBER JANUARY FEBRUARY SOLD OUT
SPACE STILL AVAILABLE IN MARCH & APRIL
Wardair pre booking flights to Hawaii are (almost) sold out from December through February. But there's still a seat for you in March or April. Remember you must book at least 30 days in advance. Even sooner to guarantee your place in the sun.
Flights from Vancouver three times weekly...Sundays, Mondays and Tuesdays.
From $239
SEE A TRAVEL AGENT

Intervac
A Wardair Company

BEFORE THE JUDGE

Judge William Ostler imposed stringent bail conditions on two persons who appeared in provincial court Friday.

Hasan Joe Celebic, 17, of 1414 Hillside, was released on his own recognizance in the sum of $500 but Ostler ordered him to obey a 7 p.m. curfew until the case is completed.

Celebic is charged with theft under $200 and possession of stolen property in connection with a substantial number of quarters allegedly taken Wednesday morning from a parking ticket machine at the Johnson Street city parkade.

Ostler rejected defence lawyer Don Linge's suggestion that the curfew might be lifted if Celebic got a job and had to be out later than 7 p.m.

Not guilty pleas were entered on both charges and May 6 was set for the trial.

Ostler released 66-year-old John Owen Paterson, 240 Cook, on $1,500 recognizance but ordered him not to be in the company of anyone under the age of 17 during his release.

Paterson is charged with two counts of indecent assaults on young girls.

Defence lawyer David Lisson, who requested a no-publication order on the bail hearing, elected trial by judge and jury and a preliminary hearing date of March 14 was set.

★ ★ ★

Ostler suggested to a 37-year-old man he needed counselling himself rather than trying to counsel young people.

Norman Andrew Hinds, 2035 Ardwell in Sidney, pleaded guilty to two counts of contributing to juvenile deliquency by supplying liquor to two 14-year-old girls Sept. 28.

Crown counsel Robert Mulligan said Hinds took the girls to Mount Douglas Park in Saanich where he gave them some wine. One of the girls became ill from the liquor, Mulligan said.

When interviewed by Saanich police Hinds said he was a Big Brother to young people and acted as a counsellor to them.

Hinds told the court he was the author of his own misfortune and said he "always had a big ear," listening to teen-agers' problems.

He said he was having problems of his own during that period, was feeling sorry for himself and had a bottle of Baby Duck wine with him. He said the impact of the incident hit him like a brick wall and that he planned to get involved in a youth centre gymnastics program in his area.

Before passing sentence, Ostler said he was not persuaded Hinds was "as naive as you say you are."

He fined Hinds $50 on each of the two counts and placed him on six months' probation.

★ ★ ★

A man who said he drove at 2 a.m. to be first in line to apply for a job opening he had heard about during a party was fined $150 for driving while under suspension.

Daryl Kenneth McMillan, 20, 1134 Wychbury, pleaded guilty.

The prosecutor said McMillan was involved in a single-car accident in the 1100-block Esquimalt in the early hours of Nov. 17. McMillan was located some time later and was charged because his licence had been suspended in September.

★ ★ ★

Fined for drinking-driving offences were: Simon John Faulkner, 26, of 2657 Mount Stephen, $700; and Delwin Cameron Wiebe, 21, of 1734 Davie, $400.

Wiebe was also fined $100 for refusing a breath test demand made by city police.

Jail Term Reduced

A man sentenced last year to four months in jail for assault causing bodily harm was successful this week in having the penalty reduced to one day.

Henri E.D. Bailly appealed his provincial court sentence for the May 8, 1978, offence in an appearance before county court Judge E.J.C. Stewart, who noted the accused had already been three months in custody.

Cell Suicide

VANCOUVER (CP) — Ray Babcock, 38, address unknown, hanged himself with a belt in a cell at the provincial courthouse Thursday while he was awaiting a court appearance.

PENINSULA RECREATION
phone 656-7271
SKI
FORBIDDEN PLATEAU $15
SUNDAY, FEBRUARY 4th
"Ask about our learn-to-ski package"
1-28

BOOK NOW!
FOR 1979
EUROPEAN CHARTERS
WARDAIR
★ LONDON ★ AMSTERDAM
★ PRESTWICK ★ FRANKFURT
★ MANCHESTER
HIGHLANDS TRAVEL LTD.
715 Goldstream Ave.
478-9578 VICTORIA, B.C. 478-9578
"Serving the Western Community"
1-27

HAWAII
$471 Cdn.
DOUBLE OR TWIN
SUNDAY DEPARTURES
INCLUDES: Return airfare Vancouver/Honolulu via Wardair, 14 nights accommodation, limousine transfer in Waikiki. Kitchenettes are available at $489. Ask about our "In Home" Travel Service.
Western Canada Travel Service Ltd.
(Free Parking in Civic Parkade)
729 JOHNSON ST.
382-6160
1-31

Colony MOTOR INN
PETER CHIPMAN
FROM 8:30
THE NEW LOUNGE
1-13

ANNUAL
CLEARANCE SALE
20% OFF
ALL LUGGAGE
McMartins
1605 Douglas St.

New Zealand
24 DAYS
March 4 to March 28
Fully conducted 1st class tour of New Zealand — both North and South Islands, in air-conditioned bus. Come in and talk about New Zealand if you have the inclination. $2398.00 sharing, including all meals.
traveleyden
383-4201 1-28 768 Fort St.

"PACIFIC PRINCESS"
MINI CRUISES
TO
CALIFORNIA
Back by popular demand, we will be offering 3-day cruises to San Francisco. Priced from $246 U.S. Book now for your choice of dates on this exclusive summer offering.
C.F.M.S. and
Western Canada Travel Service Ltd.
(Free Parking in Civic Parkade)
726 Johnson St.
382-6160


BASTION THEATRE'S
"LONDON LIMELIGHT"
THEATRE TOUR
MAY 5-MAY 20
$998.00
Price includes:
- Round trip Air Canada flight Victoria-London-Victoria
- 7 nights first class London hotel accommodation
- 5 tickets to London's top theatre/ballet and concert performances
- day London sightseeing
- Tickets to The London Experience
- Airport to Hotel transfers
- Season ticket to Bastion Theatre's 1979/80 season

(Optional 2nd week hotel and car hire available)
LIMITED SEATS
—EARLY BOOKING REQUIRED
FOR RESERVATIONS AND FURTHER DETAILS CONTACT:
BUDGET TRAVEL LTD.
1066 Douglas St.,
Victoria
PHONE
384-7121

Sears
Pre-Inventory
CLEARANCE
We would rather sell it! Than count it!
Personal Shopping Only. While Quantities Last.

Save $100 to $210
Sears-O-Pedic 'Luxury' sleep sets — foundation and your choice of foam or innerspring mattress
239.96
39" spring/foam set
Reg. $339.96
This is the mattress built to give you super-firm support plus comfort. Innerspring mattress is cushioned with about 1" of Sero-FOAM. Foundation is built to complement either of these fine mattresses. Beautiful rayon print mattress cover is multi-needle quilted to layers of white felt. Innerspring set 01R 073 510 series. Foam set 01R 073 510 series.
54" spring/foam set. Reg. $399.98 ..... $289.96
60" Queen size spring/foam set. Reg. $479.98 ..... $339.96
King size spring/foam set. Reg. $639.98 ..... $429.96
Furniture (1)

Appliance Clearance
13.79 cu. ft. Frostless fridge Used. 2 only. Butter conditioner. Almond color $10 extra. White. Original Reg. selling price $509.98 .. $467
15 cu. ft. Frostless fridge Used. 1 only. Left hand hinge. Harvest Gold. Original Reg. selling price $539.98 ..... $437
15.15 cu. ft. Frostless fridge Used. 2 only. 1-Almond, 1-Golden Wheat. Spacemaster design. Original Reg. selling price. $609.98 ... $567
17 cu. ft. Frostless fridge Used. 1 only. White. 10-position shelving. Original reg. selling price $609.98 ..... $567
17 cu. ft. Frostless fridge Used. 1 only. White. Cantilever shelves. Original Reg. selling price $679.98 ..... $617
5-program dishwasher Demo. 1 only. Pot-and-pan cycle. Avocado. Original Reg. selling price $399.98 ..... $347
4-program dishwasher Demo. 1 only. White. Steel macerator Original Reg. selling price $379.98 ..... $327
15.15 cu. ft. Frostless Fridge 1 only. Used, dent on door. Almond color. L.H. hinge. Original Reg. selling price $649.98 ..... $597
18 cu. ft. Freezer 1 only. Slight mark on lid. Foam insulation. Original Reg. selling price $354.98 ..... $327
Clearance of discontinued microwave ovens at great reductions. All merchandise sold with Full Warranty and money back guarantee.
Appliances

Save $50
Kenmore Powermate 4-position vacuum
229.99
Reg. $279.99. Handy Kenmore Powermate features wide style 4-positions, adjustable height beater bar Powermate, automatic 19 foot cord reel. Open top tool storage of several deluxe tools. 32891.
Vacuums (20)

Great Buy!
Ass'td bedspread clearance
24.99
Twin/Double
Selection of popular styles includes quilted throws, some flounced styles. Cottons and polyesters — washable with care. Wide range of prints to pick from.
Queen size spread ..... each $29.99
Draperies (24)

Value!
Craftsman gas mower
144.99
3.5 h.p. side-discharge gas mower features 20" steel deck, Eager-I engine with pull-up starter for easy starts. 5 position height adjusters. Easy oil fill. 56728.
Hardware (9)

Clearance
used and damaged fireplaces one-of-a-kind
- Franklins
- Box-stoves
- Parlour stoves
- Woodheaters

Save $40
20" Color TV with Black Matrix tube
499.97
Reg. $539.98. 100% solid-state chassis. 185 sq. in. Black Matrix picture tube. One-button color control electronically adjusts color, tint, contrast, brightness. Automatic fine tuning. Dipole antenna and 75-ohm cable connector incl. (114871).
TVs, Stereos (57)

Great Savings!
Room size carpet remnants one-of-a-kind
- Sculptured
- Level-loop
- Cut and loop
- Plush and Pile

Monday thru Wednesday
Simpsons-Sears Ltd.
'Reg.' and 'Was' refer to Simpsons-Sears Ltd. prices.

Enter, the Versatile Wedding Dress



The Emanuels: 'It's like an investment'

family

By BERNADINE MORRIS
New York Times

Weddings are back in fashion.

Take it from David and Elizabeth Emanuel. They're not only married, they're building a reputation as designers of wedding dresses. One of their dresses, with a 12-foot train, swept down the aisle at Westminster Abbey.

The couple — Mrs. Emanuel is 25, he is 26 — packed their collection in four huge crates and brought it to New York from London. They took up residence at Henri Bendel to spread the good word about weddings. January is the month local June brides usually start worrying about the dress they will wear.

The designers already have some American clients, such as Evangeline Bruce, the diplomat's wife, and Lynn Wyatt, who is part of the Sakowitz department store family in Houston. Both are pretty knowledgeable about clothes.

The women didn't buy wedding dresses from the Emanuels, but that's part of the story. The styles, with a few adjustments, are as appropriate for dinners and parties as for marching down the aisle. Bianca Jagger wore one to her birthday celebration at Studio 54 and Princess Anne was photographed in one for her official portrait after her baby was born. That shows how versatile the dresses can be.

"The brides are usually quite pleased when we show them the dresses don't have to be put away after they're worn once," Emanuel explained. "They just lower the neckline and remove the petticoats and they have a perfectly useful evening dress. It's like an investment, not an extravagance and they don't have to look ordinary at their wedding."

The Emanuels' clothes are not exactly predictable. Sumptuous, yes. Six layers of net and about 60 yards of fabric for the petticoats alone. Elaborate gathers and ruching for the bodices. Generous appliques of antique lace and antique sequins throughout.

"We make pilgrimages to Paris, where we visit a lady in the flea market for our sequins," Emanuel said. "We saw similar ones in the Ballets Russes costume exhibit here at the Metropolitan Musuem."

The couple's career as designers of fashionable wedding dresses began rather unexpectedly, with one of the styles they presented in the fashion show that marked their graduation two years ago from the Royal College of Art. Mrs. Emanuel's styles were the finale and she, in true fashion show tradition, included a bridal gown. His designs were modelled immediately before hers, and since the two showed everything in white, they seemed like a single segment. That, of course, was the idea.

The couple had met and married at the Harrow School of Art, which they attended before college. They said they believe they are the first married couple to have been accepted by the Royal College, training ground for many young British fashion designers.

Emanuel's style tended to be plain and classic at the time, while his wife concentrated on fantasy dresses.

The bridal gown from the school show was picked up by Bride's magazine, and the couple still receives letters from women asking where they can buy it and if they could get a paper pattern.

In the few months between graduation and the time they showed their first collection of clothes in the shop they opened on Brook Street, near Bond Street in London, they designed a few weddings for friends and friends of friends. Satisfied clients helped spread the word about the young designing couple.

For their first show, they invited buyers from the four London stores to whom they wanted to sell. Three of them bought styles. British Vogue gave them four pages and a Bendel's buyer asked them if they exported any of the clothes.

"I was so naive, I told her no," David recalls. "I had no idea how one went about shipping clothes abroad."

The two have just completed their third collection, and they've learned about export. In addition to simple crepe de chine shirts and pants and jersey vests, they do elaborate silk taffeta and satin evening dresses.

Their bridal gear runs from simple cotton lawns to crinkled chiffons and satins. While they use regulation white and cream colors, they have been doing a lot of shell-ping bridal gowns — they believe the color is flattering.

They've a penchant for ballerina lengths and small waistlines. That's the reason for the elaborately bouffant petticoats.

"The petticoats make a woman's waistline look even tinier," Mrs. Emanual explained.

They do their own headdresses, from Juliet caps to veils, and recommend ballet slippers as footgear.

Prices for the Emanuel wedding dresses start at $500 and go into four figures.

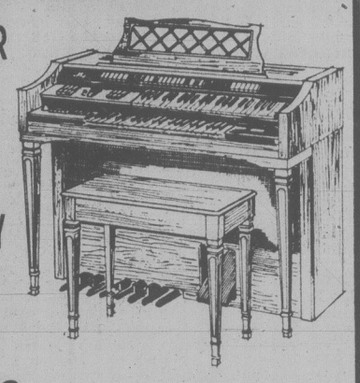
You will stop smoking

. . . if you join SmokWatchers® now, and follow our pleasant program. Hosted by hospitals, leading corporations, and government agencies coast to coast, this program has helped over 100,000 Smokers kick the habit during the past 8 years. SmokWatchers® shows you the way to quit calmly and comfortably. You smoke as much as you want until you quit WITHOUT hypnosis, will power, scare tactics, electric shocks, or climbing the walls. Come to a FREE EXPLANATORY SESSION, and bring your cigarettes to the Ingraham Hotel Sunday, Jan. 28 at 7 p.m.

THE CALM METHOD
SMOKWATCHERS®
THE EASY WAY TO QUIT SMOKING
SmokWatchers® of Victoria
2020 Douglas St., Victoria, B.C. Call 477-4540

TO HELP YOU THROUGH THE WINTER . . .

WURLITZER ORGANS AND PIANOS SPECIALLY PRICED NOW



Scott PIANO AND ORGAN

BLANSHARD and JOHNSON ST.
386-2434
IN THE MALL

1-28

KNIT & CHAT

Shetland Knitters Really Fly

By MAY E. MacLEAN

Knitting and crochet has always been regarded as a feminine accomplishment in the home and in old documents, a bride's ability to knit was often quoted as part of her marriage dowry.

A knitting cup was always drunk at medieval wedding feasts, and the word knit seems to have played a very important part in our language. Up until the end of the 19th Century, one often heard the expression knitting a hedge or to knit a gate. Surgeons talk of knitting a broken bone together.

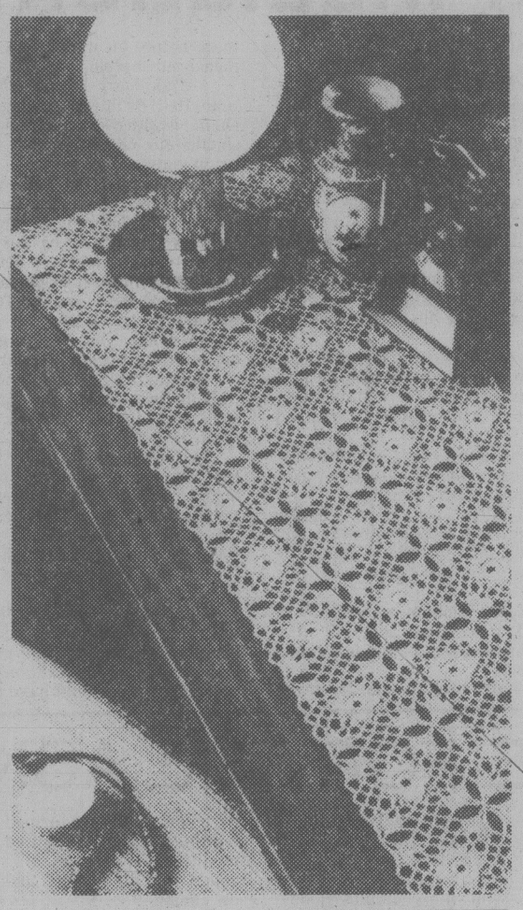
In the Shetland Isles off the north of Scotland, knitting remains an industry. In small communities, situated almost on the edge of civilization, survives a knitting industry such as might have thrived in the Guilds during the Middle Ages.

Children are often given a pair of knitting needles at four years of age, but not for knitting. The child holds her needles as does her mother and pretends to knit beating the needles up and down as though making stitches.

This helps them acquire the rhythm and speed that Shetland knitters are famous for and many have been clocked at over two hundred stitches a minute.

This pace is attained today the same way master knitters of old knitted, with the aid of a knitting stick or sheath. Into this he inserted the end of his right needle and the stick itself into a belt on the right hip.

The Shetland knitter inserts her needle into a knitting pouch, freeing her right hand, which is then held over the extreme point of the right needle, operating the wool with the forefinger while the fingers of both hands play the stitches to and from the needle points, as though playing a musical instrument.



Six rounds will make one crochet motif which can be done at any odd moment and before you know it, there will be sufficient on hand to complete this runner, or for a placemat, even make a tablecloth or a bedspread.

To order leaflet No. 7950, send 75 cents in coin, plus a stamped self-addressed envelope, long one if possible. If you do not have an envelope or stamp, please enclose an extra 25 cents to cover the cost of handling and print your name and address. Send to: May E. Mac Lean, Knit and Chat, 486 Montford Dr., Dollard des Ormeaux, Roxboro, Que., H9G 1M6. Please be sure to state pattern numbers correctly when ordering. Allow two weeks for delivery. All back numbers of my pattern series are available at 75 cents each copy, catalogue of gift and bazaar ideas, 25 cents.

COLORED HAZARD

LINCOLN, Neb. (UPI) — If you roll old newspapers into logs for your fireplace or wood stove, be sure they do not include pages with color photos. Papers printed with colored ink may release toxic fumes when burned, says Rollin Schnieder, an extension safety specialist at the University of Nebraska-Lincoln.

Schnieder also says the tighter the papers are rolled, the longer the burning time.

He says a finished log should be four to five inches in diameter, about the same as a tuna can. In fact, tuna cans with top and bottom removed can be used like napkin rings on both ends of a roll to hold the paper in place while you wire it into logs.

BUDDY SYSTEM

TORONTO (CP) — St. John Ambulance advises travelling with a friend when snowmobiling, skiing, or skating. Use the buddy system to watch for signs of frostbite.

SIMPLE LIFE SUITS HIM

RUSPER, England (CP) — Frank Townsend, 72, owns a 200-acre farm, but lives in a straw hut, draws his water from a stream, snares rabbits and pheasants for food and uses candles for lighting. "I know people think I'm an old fool," he said. "but I'm content. My little house here is as cozy and warm as any brick building."

IRISH LINEN STORES
quality and customer satisfaction since 1910
1019 Government
383-6812
1-28

FRAMING IS OUR ONLY BUSINESS
NEEDLEWORK A SPECIALTY
Taplin Art & Frames
592-7115
2002 Oak Bay Ave.
(at Foul Bay Rd.)

HURRAY! The new way to make clothes in half the time.
And, oh what fashion.

THE ANN PERSON™ METHOD... PART ONE

CLASS ONE:
Learn to make a super knit top
CLASS TWO:
Pants that fit and a beautiful four-gore skirt
CLASS THREE:
Raglan turtleneck top with zipper and square neck raglan dress
CLASS FOUR:
Darting on dress and blouse made easy. Also, Chanel trim
CLASS FIVE:
Sweaters: Cardigans, Pullovers, Mitered V-neck, too
CLASS SIX:
The classic tab front for dresses and shirts
CLASS SEVEN:
The season's most successful jacket and straight skirt
CLASS EIGHT:
A swimsuit to fit your very own body and great cover-up

Call Monday to register for classes.
STARTING: THURS., FEB. 1
9-11 a.m. or 7-9 p.m.
8 LESSONS — $20.00

The Ann Person Method
taught only at your
Stretch & Sew Fabrics® Centre
Authorized User of Stretch & Sew Trademarks
2541 Estevan 1-28 592-9622

FINAL WEEK — SALE ENDS SAT., FEB. 3

Register Now Cooking Classes—'79

20% Discount
DURING OUR STORE WIDE JANUARY CLEARANCE SALE—AT BOTH STORES
● Excluding Cabinets and Butcher Blocks
SALE CONTINUES . . .
FOR THE FINAL WEEK SOME ITEMS REDUCED MORE THAN 50% OFF

The Wooden Spoon KITCHEN SHOP
FOR CREATIVE COOKING!
734 View St. 384-8823
(Behind Standard Furniture)

Wooden Spoon DESIGNS GROUP
TABLE TOP FASHIONS
1404 Blanshard St.
384-6611
(In Group 5 Mall)
1-28

FINAL REDUCTIONS
DURING OUR JANUARY
fashionwide clearance...



SUPER SPECIALS ON ALL THE FASHION ITEMS YOU'VE BEEN WISHING FOR — SPORTSWEAR, COATS, HATS, SUITS, DRESSES FOR DAY OR EVENING

1/3 TO 1/2 OFF

Miss Frith
1619 Douglas St.
383-7181

SPECIAL CLEARANCE RACKS
now marked
1/2 PRICE AND LESS

Chargex, MasterCharge or our friendly terms.
Lots of parking behind the store off Fisgard.

Doing the Town

With DOROTHY FRASER

A bright new look at Charmante's . . .

The workmen had just finished laying the new carpet at Charmante's when we visited there last Monday . . . and by the time you read this, all renovations will have been completed and the whole store given a bright new look which the staff are anxious for you to see and enjoy . . . along with all their lovely new spring clothes! . . . The decor is an elegant cream and beige . . . Several new fitting rooms . . . and everything arranged for your greater shopping pleasure . . . Today we'll just tell you about a few of the new clothes you'll see . . . A nice group for Hobnobber . . . 2-pce. suit in a silk/cotton/polyester blend . . . new shorter jacket trimmed with contrasting colored braid . . . this in an oatmeal shade . . . Same oatmeal color in both overcheck and plain used for a group of separates . . . vests and skirts, the latter with back pleat and leather tie belt . . . checked vest in a loose, buttonless style and a plain one with buttons . . . An Aucki Sanft group includes a cotton and poly suit with a quilted reversible jacket in mint green, tobacco and cadet blue . . . One side of the jacket is checked to match the check blouse . . . There's a dress with unpressed pleated skirt, mandarin neckline and side pockets . . . this is in a pretty parchment shade . . . another dress is a 2-piecer with slim skirt, smock top with reverse tucks at the yoke . . . in either parchment or cadet blue . . . Be sure to pay an early visit to . . . **Charmante's, Hillside Shopping Centre, 595-1555.**

Unique crewel work kits now available . . .

Too late, alas, for Christmas . . but still lovely gifts for anyone who does crewel work . . . are the Chinese Hen and Cockerel kits now on sale at the Art Gallery's "Gallery Shop", as well as the Yarn Barn on Douglas St., Royal Jubilee Hospital Shop, Windsor Flower and Gift Shop and the Ball and Skein in Parksville . . . These are taken from a pair of old Chinese watercolors in a private collection here . . . and were two of the most popular items in the Pendray Collection . . . Such lovely brilliant colors of red, blue, green and gold! . . which would make up into handsome cushion covers for the woodsy-type living rooms so popular today . . . or delightful pictures for a kitchen wall! . . . Kit, which costs but $19.95 . . . is quite complete, with 50% more wool than needed (just in case you make a mistake in the working) and printed on the best quality linen. Complete stitch directions and diagram are included, along with a needle . . . When we tell you that Peggy Bartholomew made up these kits herself, you'll know just how choice and unique they are . . . Expressly arranged so that if you don't want to bother with a frame or hoops, you can do the crewel work right in your hand! . . . While colorful and charming to look at . . . the work is very easy to do . . . Would be as appropriate for a beginner as for a more experienced needlewoman to tackle . . . And such a nice gift for an invalid! . . . Speaking of gifts, don't forget that the Gallery Shop has all sorts of other wonderful gifts for sale too! . . . **The Gallery Shop, Art Gallery of Greater Victoria, 1940 Moss St., 384-7012.**

A peek at a first spring shipment . . .

Behind the scenes at Eaton's Signature Shop they were just unpacking a new shipment of spring things when we dropped by last Monday . . . so we got to see them before some of the staff! . . . Some smart little rain jackets . . . bomber style elasticized at the bottom . . . in soft polyester with a slick, shiny look . . . Tomato, charcoal and navy . . . Ideal for wearing to Hawaii or some such place when you don't want to take a coat . . . Some real cute raincoats, too . . . one gathered at the waist with elastic belt running through . . camel and navy. And a wrap raincoat with large patch pockets and shoulder stitching detail, new smaller collar . . . Tomato and camel . . . Noticed that these raincoats have a very good sleeve to fit easily over suits and jackets . . . An attractive ultrasuede outfit by Montroy, which comes in camel, mint and slate blue . . . has a shawl-collared vest with elastic in the waist, checked blouse and skirt with a slit in the back . . . Another pretty ultrasuede in silver green has a straighter skirt with slits on both sides and a loose vest with two pockets . . . Arms are going to be showing a lot this summer! Don't think we've ever seen so many interesting sleeve treatments . . . There's a pretty flowered black dress with full skirt and wide, short sleeve . . . An apricot and cream floral sheer with V-neck banded with tiny tucks . . short sleeves . . . A white or black crepe dress with gathered skirt and V neck . . . separate scarf . . . very simple and good-looking . . . These things are just the first spring shipment at . . . **Eaton's Signature Shop, 382-7141, loc. 242.**

Fabrics that sing of spring . . .

If you're creative, clever with a sewing machine and would like to produce your spring wardrobe at a fraction of the cost of ready-to-wear . . . head for Eaton's Fabric Shop and have a look at some of the newly-arrived fabrics for spring! . . . We did, and our only regret is that we can't sew! . . . There's a polyester shantung weave . . . 150 cm (60 in.) wide at $9 per m. that would be extremely versatile . . . ideal for suits and dressy pantsuits, among other things . . . Cream, blue, pink, lilac, peach, mint, black, white and grey . . . Like the luxurious look of ultrasuede without the high price? . . . Then look at the Brigadoon Suede at $10 a meter. It's a machine washable and dryable . . . comes in lovely colors with matching polyester jerseys at $9 per m. New whisper chiffon prints in delicate pastel shades are only $8 a 115 cm.-wide meter . . . Something very new in a lacy look is a dacron fabric called Lacy Knit . . . It's 160 cm wide and is priced at $9 . . . Comes in all the pastel spring colours and would make delightful dressy dresses and blouses . . . It occurred to us that this fabric could also be used with effect for table cloths and dresser scarves because it's a closely-woven lace and is completely washable . . . A few pure silks have arrived too . . . Go browse in . . . **Eaton's Fabric Shop, 382-7141, loc. 233.**

Swing into spring in an Amalfi sandal . . .

Munday's have just recently received a shipment of Amalfi sandals . . . nice spring-like shoes in a lot of new patterns and colors well-calculated to complement your new spring clothes! . . . There are a few with cork-wrapped wedges finished with a high polish . . . One of these named "Malore", with a bias strap, comes in white or natural with dark brown inking on the straps . . . "Puff" is another . . . Padded solid vamp . . . in natural and tobacco . . . And "De Maria" has a perforated leather vamp and pretty T-strap . . . In hemp or white . . . All have padded insoles and are very lightweight . . . "Mianca" is a dainty shoe with a higher wrapped cork heel . . . "Texas" is an up-dated version of one of last year's most popular patterns . . . White, navy, putty and black patent in these and sizes 14 to 11, AAA, AA and B . . . City sandals are a little more tailored and mostly have stacked heels and mock welt treatment . . . "Facoce", in tan or natural, with brown inking, has three straps over the vamp . . . "Bisesto" has a perforated vamp and wishbone strap . . . Hemp or navy . . . On a lower heel there's "Ocari" . . . natural calf solid vamp with instep strap . . . "Gihirba" has an almost flat heel . . . little cut-out slits on a solid vamp and "Bisso", on a mid-heel, comes in white, navy, red, green, putty calf and black patent . . . Sizes 4-12 in these and A to C widths in the white ones . . . AA and B in the other colors . . . Prices are $58 to $70 at . . . **Munday's, 1203 Douglas St., 383-2211.**

Blouses with a difference . . .

We thought we'd seen all there was to see in the way of new blouses, but not so . . . Gibson's have some that are subtley different! For one thing, they have striped blouses in all the new ultrasuede shades . . . French blue, absinthe green, cream, tisane, grey, camel, navy, white . . . combined in various ways and in straight or wavy stripes . . . One style with small collar, narrow cuff and narrow tie around the neck. Another with a little yoke and bow tie at the soft neckline . . . In plains, there are mandarin neck blouses with a difference too . . . One style with extended mandarin collar and the new roll sleeves with tabs, comes in tomato red and camel . . . And one in camel with a yoked mandarin neck . . . Among these beauties you'll find just what you need to complete your ultrasuede outfit . . . Then there's the crip look in beautiful pure silk . . . A luscious cream silk blouse with breast pockets . . . Also in chocolate brown and dove grey . . . Another style in pinky beige has a fold-over mandarin collar . . . So that makes three styles of mandarin . . . extended, fold-over and yoked! . . . We saw a very pretty new suit . . . grey flannel blazer and soft glen check vest, skirt and scarf . . . the skirt with European pleat front and back . . . (The dove grey crisp silk blouse would look elegant with this!) Noticed a few ultrasuede unlined wrap coats in colors that made us drool . . . African violet! . . . French blue! . . . Apricot! . . . **Gibson's, 708 View St., 384-5913.**

Touring Europe in style . . .

We've just been through the new 1979 Global and Cosmos tours of Europe brochures which Paulin's received last week and believe us, it's enough to start the old adrenalin flowing! . . . There's an unbelievable choice of tours out of London to every part of the continent . . . at a range of prices which should suit every travel budget . . . Global have two types of tours . . . "Showcase" which is absolutely deluxe in every way . . . and "Viewfinder" which also has super itineraries but the hotels aren't quite as grand, so costs are considerably lower . . . Travel is by motor coach, train, ship combinations . . . and tour costs are just about all-inclusive . . . There are qualified tour conductors and guides . . . and you get to see far more than you could possibly do on your own, in comfort and without hassle . . . Want to cruise on the Rhine? . . . Explore Scandinavia? . . . Take in the glories of Greece? . . . See the Kremlin . . . Thrill to the sights and scents of mysterious Morocco . . . Visit just about any country you can name? . . . You'll find there are tours of various time durations out of London . . . Or maybe you'd rather confine yourself this trip to seeing Britain thoroughly? You can do that too . . . One thing you should do, though, is let Paulin's book you on the tour of your choice just as soon as possible because all these tours are highly popular with people from everywhere . . . **Paulin Travel, 532 Broughton St., 382-9168.**

Advertisement

Common ¢ents

By KATE MacQUEEN

How do you decide which is the creamiest, richest ice cream when you don't know the brand names? Pick out the same size carton in two different brands. The heaviest one should have less air, more milk solids, a creamier texture and richer flavor.

★ ★ ★

When Mom has no draperies to spare for that first apartment, the cheapest and quickest way to cover the windows is to add pleater tape along the length (not width) of a sheet or two. Even old white cotton sheets — never used because they need ironing — will do. If you have the sheets, pleater tape (about 50 cents a yard) and pleater pins (about $1.70 a box) are all you need to buy. The only hemming is across the sheet bottom.

★ ★ ★

See that your patio pots aren't sitting directly on cement or brick, which can plug the bottom drain hole and cause root rot. Flat stones or small pieces of wood will raise the pots for proper draining.

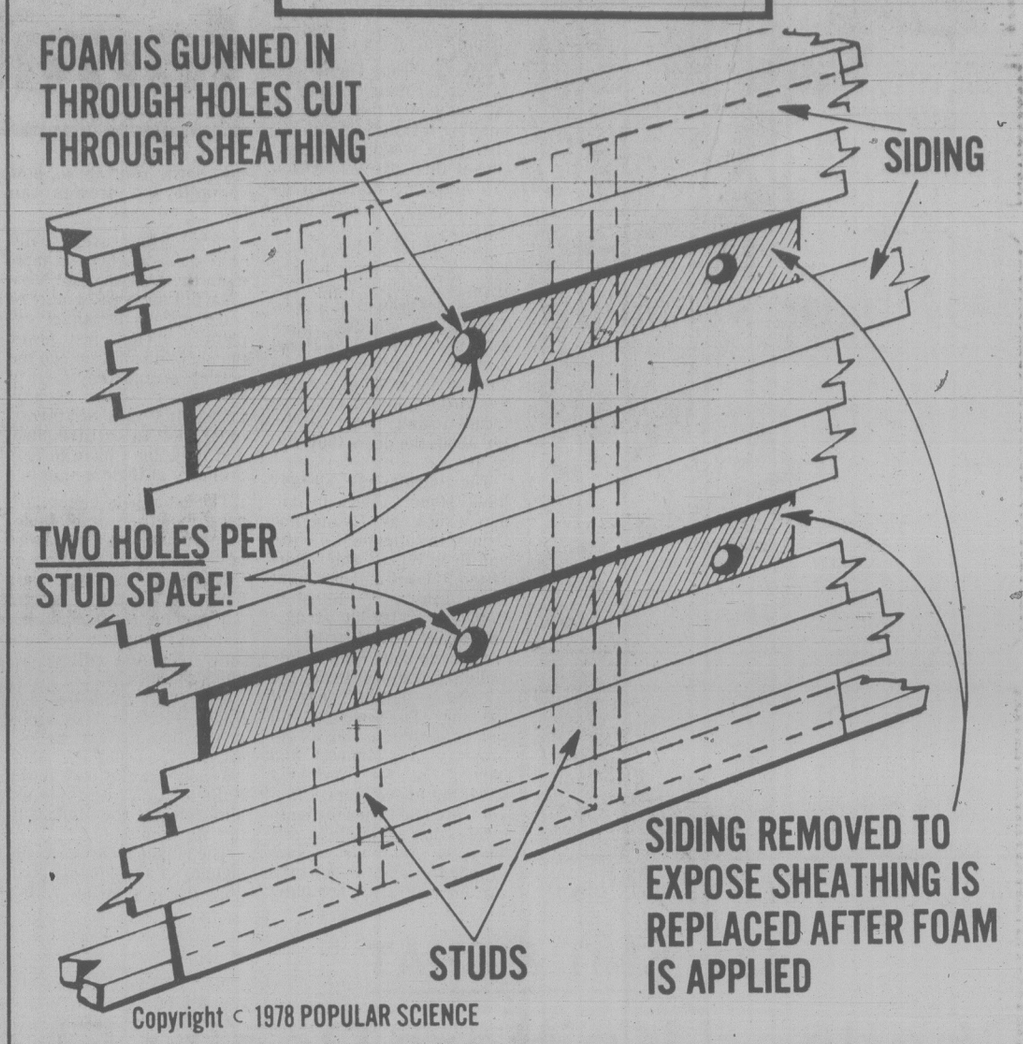
ATTENTION BACHELORS
BOTH SEXES
Too lazy to cook for yourself? Here's your answer — five-minute-meals in a
MICROWAVE OVEN
RENTALS
MONTH TO MONTH
FREE HOME DELIVERY
ENQUIRE ABOUT OUR RENT TO OWN AND COMMERCIAL LEASES—595-7111
BY HOMARK
595-7111

YARDS 'N' YARDS
FABRIC
REMNANT SALE
ONE WEEK ONLY
JANUARY 29th 'til FEBRUARY 3rd
ALREADY REDUCED REMNANTS NOW SELLING AT ½ OFF MARKED PRICES
YARDS 'N' YARDS FABRICS
28 West Burnside (at Harriet)
Hours: Mon.-Sat. 9:30 a.m.-5:30 p.m.
CHARGEX MASTERCHARGE
1-28

international waterbed
(VICTORIA)
Locally Owned
WATERBED WORLD
Has Joined Forces with the BIGGEST AND BEST IN CANADA
NOW . . . even LOWER PRICES on ALL WATERBEDS, and Accessories.
Visit us . . .
CORNER OF BLANSHARD and VIEW
386-8858

Lady Mary Anne
FASHIONS
Pre Inventory
$1 SALE
Jan. 29, 30, 31 ONLY
ALL OUR STOCK OF PANTSUITS Reg. to $100 $1
Buy one pant suit at regular price and buy a second one of equal or lesser value for $1.00.
SELECTED GROUP OF DRESSES Reg. to $80 $1
Long and Short Styles.
Buy one Dress at Regular price & buy one of equal or lesser value for $1.00
Many other items on sale throughout the store.
All Sales Final. No Refunds. No Exchanges.
CHARGEX 706 FORT ST. 383-7552 master charge
1-28

hand around the house



Copyright © 1978 POPULAR SCIENCE

Foam Insulation No.1

By A. J. HAND

Back in 1977 when I wrote my book *Home Energy How-To* I recommended urea-formaldehyde foam (U-F foam) as the best possible material for insulating the walls of existing homes. The reasons: Good R-value (about 20 for a typical frame wall) and good fire resistance.

Since that time, however, there have been some bad reports on U-F. Formaldehyde odors, shrinkage and poor distribution in wall cavities, and peeling house paint are the most common complaints. None of these complaints has changed my mind, however. I still feel U-F is a fine insulating material. The problems are the fault of the installers, not the foam.

U-F foam is fairly touchy stuff. The chemicals that make it up must be mixed in the proper proportions at the proper temperature. The installer who guns the U-F into your walls must be trained and skilled.

What does all this mean to you? It means that if you plan to have U-F foam gunned into your walls, you should take the following precautions:

—Make sure the installer is qualified to do the job. The big foam makers such as Rapco, Borden and Aerolite train and certify their installers. Then they recheck them periodically, and issue dated certification badges.

—Don't have any foam gunned into ceilings or attics. It is not intended for these areas; it may shrink excessively, or break down, or fill your home with formaldehyde fumes.

—Make sure the instaler tests the density of the foam before he starts work. To do this he weighs a measured sample.

—Make sure he also checks for proper setting time. He'll do this by gunning a blob of the stuff, then slicing it with a knife or trowel until it cuts cleanly. It should cut cleanly within 20 to 60 seconds after being gunned.

—Make sure the foam is gunned at the proper temperature. Chemicals should reach the gun at a temperature between 55 and 86 degrees. Your wall cavities should also be the right temperature (between 23 and 86 degrees). Except in very cold winter weather, the lower temperature limit should present no problem. Heat escaping from your home will keep the cavity above 23. But the wall in the direct summer sun can easily go over the 86 degree upper limit, especially a dark-colored wall.

Solution? Start the foaming on the north and west walls in the morning, then do the east and finally the south walls in the afternoon. This keeps the work out of the direct sun.

—Don't let the installer cut corners on preparation. The foam is shot into your wall cavities through holes drilled in your house. For proper gunning, there should be two holes per stud space as shown in the sketch. If the instaler tries to get by with a single hole per stud space, the foam will probably not fill the stud space completely. You'll be stuck with gaps of uninsulated wall.

This exact thing has happened to two of my friends. In both cases, however, they called the installers back and the problem was corrected. But if you follow the cautions above when your home is foamed, you should have no problems to correct.

FREE FOR THE ASKING

By HARRIET HART

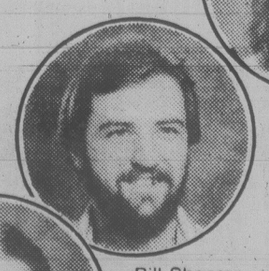
Do you know what cirrus clouds look like or can you tell when the sky is covered with small cumulus clouds?

The Cloud Chart pictures 35 different cloud formations and help you to recognize them. You will also learn how clouds are formed and that they are classified into three main classes: high clouds, middle clouds and low clouds.

High clouds, which are from 9 to 15 km above the surface of the earth, are almost always composed of ice crystals. However, some consist of supercooled water drops.

Mail your request for the Cloud Chart to: Atmospheric Environment Service, 739 West Hastings, Vancouver, B.C., V6C 1A1.

Make a satisfying decision
. . . and let us help you add a little life to your style.

Kevin Brophy

Bill Shearer

Shirley Brydges

Norm Moyen
We use and recommend KMS NucleoProtein Hair and Skin Care Products
CREATIONS HAIR DESIGN
1-28
1551 Cedar Hill X Road in Cedar Hill Mall, 477-4811



dear abby

DEAR ABBY: I borrowed $200 from a friend 14 years ago. Nothing was said about interest at the time.

I am able to pay the money back now. My friend says I owe her interest because if I had borrowed from the bank I would have had to pay interest. But, Abby, it wasn't a bank I borrowed that money from, it was from my friend.

What do you say?

WONDERING

DEAR WONDERING: Since no mention was made about the interest when you borrowed the money, pay her $200 and call it square. (P.S. I should think your friend would be glad to see any money at all after 14 years.)

DEAR ABBY: There are organizations to protect women from sexual harassment on the job, but who protects us from our husbands' employers?

My husband quit his job and moved us from one side of the continent to the other. And, accepting a work load that nearly put him in the cardiac ward, he went to work for an Australian businessman who promised us a share in the profits.

This Australian was unable to drive, so my husband invited him to stay in our home on his frequent business trips. On these occasions, he made overtures to me, which I declined as diplomaticaly as possible without insulting him outright. Not easily discouraged, he persisted until I openly avoided him. At that point, he fired my husband.

My husband thinks that with the business firmly established and profits booming, the Australian figued he could hire a new manager with whom he did not have to share profits.

I suspect the man felt rejected and sought retaliation. What do you think is right? LADY IN DISTRESS

DEAR LADY: You could both be right. Only the cad from Down Under knows. (P.S. The next time your husband makes a deal, remind him to get it in writing.)

UNWANTED HAIR REMOVED
386-7122
Victoria Electrolysis Studio
506-1207 Douglas St.

DENTISTRY
Dr. David S. Philip
is pleased to announce that he has resumed his
DENTAL PRACTICE
at his new location at the
ROYAL OAK SHOPPING CENTRE
4484 West Saanich Road,
Victoria, B.C. V8Z 3E9
For appointments please call
479-9388 or 479-5421

Lakehill HAIR FASHIONS
479-7115
3960 QUADRA
(Quadra Centre)
OPEN THURSDAY EVENINGS
THE SHORT STORY
is big fashion news for all of those trendy types suddenly bored with lots of long hair. Permed first to set the just-right curl direction, then cropped close to the head, it's the little-boy look grown-up — to super sophistication! Look out long hairs — there's a short wave coming!
master charge CHARGEX
KMS NucleoProtein Hair Care Products
1-7

BE PART OF THE "Y" DANCE PROGRAM
During 1978, over 850 Greater Victorians took part in the "Y" Dance Programs every 8 weeks! Why not make 1979 your year to dance!
DANCE
BEGINNERS DANCE — A study of styles (Ballet, Jazz, etc.) — Alana Charlton
#100 *Tuesday 10:00-11:00 a.m.
#101 Thursday 7:45-8:45 p.m. — Full Membership or Non-Members $17.00
PREPARING TO DANCE — Ellen Pierce
#102 Monday 5:00-6:00 p.m.
#103 *Tuesday 12:30-1:30 p.m. — Full Membership or Non-Members $15.00
MODERN DANCE — Alison Windecker
#104 Level I *Tuesday 11:00-12:00 noon — Full Members $8.00. Non-Members $18.00
#106 Level II Monday 7:30-8:45 p.m. — Full Members $10.00. Non-Members $22.00
JAZZ DANCE — Marsha Main-Pimlott
#116 Level III Thursday 6:15-7:15 p.m. — Full Members $10.00. Non-Members $20.00
NOON JAZZ BREAK — Marsha Main-Pimlott
#137 *Monday 12:10-12:50 p.m. — Full Membership or Non-Members $16.00
BALLET — Wendy Steen Thomas
#119 Level I *Monday 1:00-2:00 p.m.
#121 Level II *Monday 2:00-3:00 p.m.
#125 Level III *Tuesday 1:00-2:00 p.m. — Full Members $8.00. Non-Members $18.00
#127 Level IV Tuesday 6:45-8:00 p.m. — Full Members $11.00. Non-Members $22.00
DANCE COMBINATION FOR YOUNG AT HEART — Wendy Steen Thomas
#128 *Tuesday 11:15-12:00 noon — Full Members $7.00. Non-Members $14.00. Senior Citizens $10.00
CREATIVE DANCE — Wendy Steen Thomas
#129 *Thursday 11:15-12:05 p.m. — Full Members $8.00. Non-Members $16.00
IMPROVISATIONAL MOVEMENT — Hugh McPherson
#130 Monday 9:00-10:30 p.m. — Full Members $12.00. Non-Members $24.00
AFRO BRAZILIAN MOVEMENT — Lina Ladron de Guevara
#134 *Monday 11:00-12:00 noon
#135 Tuesday 8:15-9:15 p.m. — Full Members $10.00. Non-Members $20.00
SOFT SHOE — Sherry Black
#131 Level I Wednesday 7:30-8:15 p.m. — Full Members $10.00. Non-Members $20.00
TAP DANCE — Sherry Black
#132 Level I Wednesday 6:30-7:15 p.m.
#133 Level II Wednesday 8:15-9:00 p.m. — Full Members $10.00. Non-Members $20.00
NOON BELLY — Suzie Polinsky
#138 *Wednesday 12:10-12:50 p.m. — Full Members $8.00. Non-Members $16.00
BELLY DANCE — Maureen Carter
#148 Level II *Monday 1:00-2:00 p.m. — Full Members $10.00. Non-Members $20.00
NEW — DISCO — Barbara Day
#150A Monday 8:00-9:00 p.m.
#150B Monday 9:00-10:00 p.m. — Full Members $9.00. Non-Members $15.00. Couples $20.00
REGISTER NOW!
SESSION 3 Begins
January 29th
* Babysitting Available
VICTORIA YM-YWCA
880 COURTNEY STREET
PHONE: 386-7511
1-27

Boa's Hug Can be Breathtaking

by Dr. FRANK MILLER



DEAR DR. MILLER: I am inheriting (sort of) an eight-and-a-half foot (by last measurement) boa constrictor. I have heard these snakes are actually pretty delicate and have to be handled pretty carefully. What's the scoop on this? — R. F.

DEAR R. F.: There is considerable merit in handling a large boa carefully, particularly — in some cases — for the handler . . . the embrace of a reptile this size can be pretty breathtaking, especially when it flips a couple of quick coils around one's neck. . . .

Boas may break up, so to speak, with improper handling, particularly if the head is handled roughly. The neckbone connection to the skull is the weak spot for snakes. Dislocation or fracture can occur.

★ ★ ★

DEAR DR. MILLER: Last night I caught our puppy chewing on a crocus bulb. I took it away from but he still spit up a lot and vomited some. Of course, I could tell it didn't agree with him, but is this bulb really dangerous? — C. H.

DEAR C. H.: Yes, Colchicum Autumnale, the autumn crocus, particularly the bulb, is toxic and not only causes burning in the throat and stomach but may cause damage to, or even failure of, the kidneys.

★ ★ ★

DEAR DR. MILLER: Pretty Boys' beak is growing around and under and sticking into his throat. He's in good spirits but I am sure it's annoying him. Cuttlebone doesn't help. When this happens to a parakeet, what do you do? — C. T.

DEAR C. T.: You have the beak trimmed back to its proper length — and quickly. Neglecting an overgrown beak can lead eventually to starvation as the bird can no longer crack its seed properly. Even if it still managed to eat, the poor bird would, at least, be stabbing itself in the throat daily, a pastim both painful and dangerous.

★ ★ ★

DEAR DR. MILLER: My question concerns a mother cat who loves her babies and has lots of milk. Is it necessary to wean her kittens at four weeks of age? — A. M.

DEAR A. M.: If Mama is in the mood to carry on and isn't down to skin (milk) and bones herself, then you can let her make the decision on when. (It may be sooner than you think.) In any event, the kittens, at a month of age, should be acquiring a taste for other food than milk.

Buzzers Warn Of Crib Death

BOSTON (AP) — Crib death, a mysterious ailment that kills infants in their sleep, is being prevented with electronic monitors that sound screeching alarms when a child stops breathing, doctors say.

The alarms are an almost-foolproof way to prevent crib death in babies who are known to be susceptible to the ailment, the researchers said, based on five years of testing.

Although the devices do not restore the child's breathing, the alarm gives parents time to rush to the infant and shake the baby until he starts breathing again.

Doctors at Massachusetts General Hospital have provided the devices to the parents of 260 babies. Sixty per cent of the infants had major episodes of breathing difficulty while hooked to the montors.

Four children died during the first three years of the test, but the researchers concluded this was because the alarms were not loud enough. The buzzers since have been turned up to the pitch and volume of home smoke alarms, and no children have died.

Crib death, which is also called sudden infant death syndrome, claims the lives of 10,000 seemingly healthy babies in the United States each year. It is the single biggest killer of children between the ages of two weeks and one year.

Victims usually die in their sleep without crying out or struggling. Doctors believe many simply stop breathing.

In the warning system, a sleeping baby wears a belt that is attached by a cord to an electronic box about the size of a stereo receiver. If he stops breathing for more than 20 seconds, a 70-decible alarm goes off.

The alarm sounds until a parent turns it off, but parents are urged to reach the struggling infant within 10 seconds. Sometimes babies are limp and blue by the time help arrives.

If the baby does not start breathing again, the parents are told to shake him gently, and follow with more vigorous jostling if necessary. If shaking fails, the parents are told to try mouth-to-mouth resuscitation.

A remaining problem is determining which babies should wear the monitors. Doctors usually do not know a baby is in danger of crib death unless the infant has been rescued from a near-fatal attack.

In the tests at Massachusetts General, the children studied either had near-fatal attacks or there was a family history of infant breathing difficulties or crib death.

POTATO SAVES STEW

In a stew because you've overseasoned a hearty winter dish? Slice a potato into thick slices an drop them into the soup or stew. After simmering an hour, the potato will absorb some of the salt. Remove the potato, and throw it out, not the dinner.

Welcome To The Colourful World Of
MARTINA INTERNATIONAL
We have expanded our showroom to include
TOMORROW'S BATHROOM TODAY
Onyx by Lorenzo
We are dealers for
Kohler, Crane, American Standard and Cultured Marble Tubs and Vanities. Fibreglass Tubs and Showers; Jetted Tubs in Marble and/or Fibreglass Kitchen Cabinets and Appliances
We also stock a complete BATH BOUTIQUE
Visit Us At The Homeshow
Feb. 23 to March 3, 1979
Booths 306, 809, 811
— PHONE 591-6311 —
MARTINA INTERNATIONAL KITCHEN AND BATH CENTRE LTD.

MOVING AND STORAGE
Remember, we move families not just furniture

BARRY MILNE

Overseas Shipping Specialists
DOWELL'S MOVING & STORAGE
630 Esquimalt Road 384-7191 Modern Palletized Storage
6-30

It's SCUBY'S Once-a-Year . . .
JANUARY FUR SALE
FINAL WEEK
with more great Savings
(SALE ENDS FEB. 3RD)

HALF PRICE!
PERSIAN LAMB COAT — Dyed. With Dark Ranch Mink Collar and Cuffs. Size 20 — $725
MUSKRAT BACKS ¾ COAT — Dyed Pastel. Fine quality centre backs. Size 10 — $475
NATURAL MUSKRAT COAT — with lavish Blue Fox Collar. Size 14 — $597
CHINA MINK ¾ COAT — Dyed pastel shade. Ermine worked. Size 12 — $725
ALASKA SEAL COAT — Dyed matara shade. Exclusive styling. Size 12 — $1247
MINK
Reduced to Clear
BLUE IRIS MINK JACKET — Fully dropped pelts. Fine quality. Size 10 — $1295
PEARL MINK PANT COAT — with leather inserts. Size 18 — $995
TOURMALINE MINK STOLE — 8 skins. Fully dropped. Half Price! — $525
NATURAL MINK ¾ COATS — In Pastel, Dark Ranch, Demi-Buff or Pearl Mink — $1695
DARK RANCH MINK JACKETS — Fully dropped. Two only. Sizes 10 and 14 — $1240
NATURAL PEARL MINK COATS — Fully dropped pelts. Sizes 14 and 16 — $2550
HOMO SAPPHIRE MINK STOLE — Fully dropped pelts, straight style. Half Price! — $447
DEMI-BUFF MINK ¾ COAT — Fully dropped, female pelts. Size 8 — $1980
CANADIAN WILD MINK ¾ COAT — Fully dropped. McKenzie River female pelts. Size 14. Half Price! — $2875
Items Subject to Prior Sale
Many other items—space does not permit.
BEAT THE INCREASES IN RAW FUR PRICES
LAY-AWAY NOW FOR NEXT SEASON
(NO INTEREST and FREE STORAGE, on lay-away, until the Fall)
1-28
Scuby furs ltd
911 GOVERNMENT STREET
(One block up from the Empress Hotel)


Beautiful custom draperies
national drapery
SHOP AT HOME CALL
382-3243 Out of Town call collect.
Beautiful custom drapes in as little as fourteen days.

Sharp, Clean Tools a Joy to Use

No amount of money can buy happiness and a contented mind, but we can find both in the garden if we have on hand, in good condition, the things we need for the work we wish to accomplish.

In the past 30 years I have visited many local gardens. Occasionally I have asked for a shovel, a hoe or a pair of hand pruners, and have been handed tools that were rusty, mud caked, or with broken handles.

It is difficult to understand how the owners could do a good job with such implements, or whether they realized the extra amount of labor spent on using such tools.

I came to the conclusion that many of the complaints about gardening being hard work and a mental strain were due to the condition of the tools with which gardeners attempt to work.

It is during the winter evenings we have the time to look over our gardening tools, clean them, and put them into good shape for spring.

While the short handled spade is considered the best tool for turning the soil, the majority of gardeners use the long handled shovel.

There are three digging tools in my collection; A "lady's" long handled square nosed spade, good for small holes, post holes, and laying drains; a D-handled square nosed spade, and a long handled pointed-nose shovel. There are certain jobs best suited to each of these digging tools, and using the right tool makes the work pleasant and easy.

Not being blessed with hands the size of "bear paws", all handles are reduced in diameter with a wood-rasp and sandpaper, and lengths are shortened to suit my height, both of which lessen strain and tension when working.

Partly hidden by a shrub is a washtub filled with water, and a small scrub brush and cloth hang from wire hooks attached to branches. All tools are washed and dried before being put away. No tools are left out to deteriorate or rust.

In the tool shed is some old engine oil and a 2½ inch paint brush. During damp weather each tool is oiled after use to prevent rusting.

Why go to this trouble? Because a smooth shiny blade releases its load of soil freely, whereas a rusty or dirty blade becomes clogged and difficult to use. The effort needed to keep tools clean is far less than needed to do work with dirty tools. Clean tools give pleasure.

To reduce the manual labor in digging, the spade or shovel must be sharp. A nicked blade, with thin portions turned over along the edge, has to push the soil aside instead of cutting like a knife. A flat file by the side of the can of engine oil is frequently used to touch up the blades and remove nicks.

Broken handles are more often due to deterioration of the wood than to heavy work or strain. Deterioration is more rapid when tools are left outside in all weathers, hot sun, rain, and frost.

Handles will last as long as the metal parts if given a coat of good grade enamel each year for protection. Winter evenings are well spent doing the painting carefully and thoroughly. A bright yellow color is best because it shows well against foliage green or dark soil.

Hoes of any shape are tools needing sharp clean blades for ease of working, and painted handles to prevent wood rot, and make their presence obvious when lying on the soil. Digging forks should have clean sharp tines.

Cultivators and rakes need tines and teeth that are clean and shiny to do their job properly with little manual effort, and painted handles for protection and ease of locating.

As with spade and shovels, all these tools should be washed clean after each use, dried well with a cloth, and oiled during periods of dampness.

Small hand tools need the same care and attention; washing, drying, oiling, and sharpening, and painted handles to make them visible when laid aside.

Long and short handled pruners, hand secateurs, grass shears, and pruning saws all depend on sharp clean blades or teeth to make clean cuts that will heal quickly before disease spores enter the wounds.

Not every home gardener knows how to sharpen these tools. It is not difficult once shown the proper way, but care must be taken not to change the shape of the blade or the bevel of the cutting edge. The shape of saw teeth must also be carefully preserved.

Never put sheers away with blades closed. Each blade is slightly curved throughout its length to keep the cutting edges tight for making a clean cut. If the blades are left closed for periods of time the curve gradually straightens and the blades spread when making a cut and the twigs are wedged between without being cut.

A blacksmith can draw the temper, recurve the blades, and retemper them, but most gardeners put up with the inconvenience, damage the plants with tears instead of clean cuts, and complain about the condition of the tool. Or a good pair of shears is thrown away, new ones bought, and the same condition returns after a year or two.

Sharpening and cleaning is another job for winter evenings if you have the right files and the know-how, otherwise it would be wise to have a professional do the job while the tools are not needed. Whatever the cost, in your time, or in cash, it will be offset by the joy of using tools that work perfectly, and by the satisfaction of knowing the work is done well.

Tools properly cared for should be properly stored, preferably hanging from wooden pegs to protect sharpened edges. When the place for each tool is marked on a basement, garage, or tool shed wall, it is easy to see if any tool has been missed when a work spell ends. If a tool is borrowed by a friend or neighbor, put a tag on its peg with the borrower's name; it saves a lot of time and worry.

I learned the value of caring for tools when operating a nursery. Only when the boss makes a firm rule that all tools shall be clean, sharpened if necessary, and hanging in their storage place before the staff leaves, can business costs be kept to a minimum and work done efficiently. The same applies in the home garden.

Money can buy new tools, but not happiness in gardening. Happiness comes from the pleasure and relaxation of mind and body when using tools that have been properly cared for. They give big results from little effort.

WEEK'S WORK

Sow seeds of snapdragons and lobelias, both slow growing in early stages, but will come along in greenhouse or sunroom at above freezing temperature. Also sow pansy seed inside. Young plants of all these are set out by end of April to early May to bloom all season until October.

Also sow indoors, seed of early cauliflower, leaks, onions.

Prune Cydonia Chaenomeles — Flowering Quince). Thin out crossing branches and shorten newer side growths. Notice flower buds on old wood.

Young Poplars can be pruned now to control size and shape.

In unheated porch or greenhouse, sow few endive, Early Simpson lettuce and Cos lettuce (Romaine) to prick out into four-inch flats. These will soon make tasty saladings with full overhead light and careful watering and ventilation. Pot up a clump of chives and sow two or three seeds of parsley in a pot.

TOWN OF SIDNEY
ZONING BYLAWS
NOTICE OF PUBLIC HEARING

Notice is hereby given that all persons who deem themselves to be affected by the proposed amendment to the Zoning Bylaw No. 345, 1969, will be afforded an opportunity to be heard on the matters contained therein before the Council of the Town of Sidney at a Public Hearing to be held in the Council Chambers, Town Hall, 2440 Sidney Avenue, Sidney, B.C., on Monday, February 5th, 1979, at 7:30 p.m.

A copy of the proposed bylaw may be inspected at the Town Hall, Sidney, B.C., from Monday to Friday between the hours of 8:30 a.m. and 4:30 p.m.

The effect of this bylaw will be to amend the Zoning Bylaw to:

(a) Provide that off-street parking in the Commercial and Industrial Zones must be installed on the site of the development.

(b) Delete certain clauses pertaining to condominium development.

(c) Provide for metric conversion.

Dated at Sidney this 24th day of January, 1979.

G. S. Logan, A.C.I.S., C.M.C.,
Town Clerk

OPENING FEB. 1st
OVERSEAS AUTO PARTS
#203-3400 DOUGLAS ST.
(across from Woolco) 382-2114
● HONDA ● MAZDA ● DATSUN
● TOYOTA ● VOLKSWAGEN
PARTS, ACCESS., SPEED EQUIP.

NOTHING'S MILDER



Warning: Health and Welfare Canada advises that danger to health increases with amount smoked — avoid inhaling. Average per cigarette: King Size: 1mg "tar" 0.1mg nicotine

The Holly Tree
is having a clearance!
ALL OUR FALL MERCHANDISE
30% to 50% OFF
UNTIL JAN. 31st.



THE HOLLY TREE
2354 Beacon Ave., Sidney



Island hopping or free-port shopping, it's a pleasure trip all the way in this casually perfect shirtjacket, top-stitched and tie-belted over slender pull-on pants, both by bleyle —

teamed with colour-cued shirts and sweaters. All easy-care polyester knits to make life delightfully simple.

Imported by Hooper Associates for
Roy Imports
435 Simcoe St., James Bay Square, Victoria, 384-4932
and
9807 Third St., Sidney, 656-3522

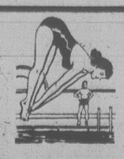
50%
OFF IN OUR FINAL CLEARANCE
PIERRE CARDIN
4 DAYS ONLY
Save on the following
BLOUSES
Silk and Cotton
COATS, JACKETS, SWEATERS
Cashmere — light or heavy
DRESSES, PANTS, SKIRTS
Plain or Pleated
Knit and Flannel
SKIRT SUITS
PANT SUITS
WOOL SCARVES — HATS!
SALE ENDS SAT.
OUR "BEST" SALE
CARDIN'S FASHIONS
1841 Oak Bay at Chamberlain
Sale Ends Jan. 27th

SALE SALE SALE
LIGHTING
FIXTURES AND SWAGS
sun'dial
388-5335
479 Burnside Rd. E.

FOUNDER

ALFRED J. PARKER
KABALARIAN PHILOSOPHY
PRESENTS A FREE PUBLIC LECTURE:
LEARN
HOW THE ABSTRACT FORCES OF NATURE INFLUENCE YOUR LIFE
through the "Basic Mathematical Key" as related to your name and time of birth.
SPORTSMAN'S MOTOR INN — 2 P.M.
1850 DOUGLAS STREET
SUNDAY, JAN. 28, 1979

THE "Y" OFFERS A VARIETY OF AQUATIC PROGRAMS FOR WOMEN!



AQUATICS
55 + BETTER SWIM INSTRUCTION
#18 Tues./Thurs. 3:00-3:45 p.m.
Full Membership or Non-Members $16.00. Senior Citizens $12.00
55 + BETTER SWIM FOR THERAPY
#19 Tuesday 3:00-3:45 p.m.
Full Membership or Non-Members $10.00. Senior Citizens $8.00
ALL LEVEL SWIM INSTRUCTION
#20 *Tuesday 9:30-10:15 a.m.
#21 *Thursday 9:30-10:15 a.m.
Full Membership or Non-Members $14.00. Senior Citizens $10.00
#22 *Tuesday 1:30-2:15 p.m.
Full Membership of Non-Members $14.00
#23 CO-ED Monday 8:30-9:15 p.m.
Full Membership or Non-Members $14.00. Couples $22.00
#24 Wednesday 8:30-9:15 p.m.
Full Membership or Non-Members $14.00
WATER EXERCISE AND FITNESS
#25 *Monday 9:30-10:15 a.m.
Full Membership or Non-Members $12.00
WATER EXERCISE
#27 Monday 1:30-2:15 p.m.
Full Membership or Non-Members $12.00. Senior Citizens $9.00
SYNCHRONIZED SWIMMING
#33 Wednesday 1:30-2:30 p.m.
#34 Wednesday 9:15-10:00 p.m.
Full Membership or Non-Members $15.00. Senior Citizens $10.00
SWIM INSTRUCTOR'S COURSE
#37 Thursday 7:30-10:00 p.m.
Full Members $8.00. Non-Members $20.00
EXERCISE
FINNISH RHYTHMICS (Ribbons, hoops, clubs, balls) Seija Fekete
#07 *Tuesday 10:30-11:30 a.m.
#08 Tuesday 7:30-8:15 p.m.
* Babysitting Available Members $10, Non-Members $20
REGISTER NOW! — Session 3 Begins Jan. 29th
Victoria YM-YWCA
880 Courtney Street
Phone: 386-7511

INTERNATIONAL WATERBED
(VICTORIA)
BLANSHARD at VIEW
386-8858

SALE
John McMaster
MEN'S AND LADIES' WEAR
MANY SPECIAL BUYS AVAILABLE SUCH AS:
LADIES' WINTER COATS.... 20% OFF
LADIES' RAIN COATS..... 10% OFF
AND FOR MEN:
MEN'S SPORT JACKETS ..... from 55.00
MEN'S ALL WOOL SLACKS..... from 28.00
TO CLEAR Men's old style pants with tapered legs. Suitable for skiing or knockabout. 7.50
1012 FORT ST. "The store for quality and value" 1-28 384-4712

FINAL WEEK
e. m. carter
LADIES' WEAR
January Clearance sale
The savings are tremendous!
UP TO ½ OFF REG. PRICES
SPORTSWEAR
PANTSUITS
BLOUSES
(broken sizes)
DRESSES, TWO-PIECE SUITS
ALL AT BIG SAVINGS
Come and look at our new spring arrivals.



e. m. carter ladies' wear
Parliament Mews
Menzies St.
385-6511
Use Our Budget or Layaway Plan
Open Daily, 9-5:30

THINK RE-UPHOLSTERY
PREPARE FOR SPRING NOW!
USE THE SPECIALISTS



RIGA
UPHOLSTERY
29 MARKET SQUARE 383-7621
FURNITURE UPHOLSTERY ANTIQUE and MODERN
VELVETS 9.95 yd.
TWEEDS 5.95 yd.
Large selection of upholstery fabrics.
RECREATIONAL VEHICLES Cushions, drapes, etc.
TRAILERS and BOATS Naugahydes from 3.95 yd.
SLIPCOVERS Good selection of fabrics at 20% OFF
DRAPES $1.95 labour cost per panel. Thousands of fabric samples.
WORK WILLINGLY DONE USING CUSTOMERS OWN FABRIC. 1-28

Mel's BARGAINS
USED FURNITURE and APPLIANCES
3460 QUADRA

10,000 DIE

GENEVA, Switzerland (Reuter) — More than 10,000 Burmese Moslems have died in refugee camps in Bangladesh since June, the United Nations High Commissioner for Refugees said Friday.

NO SYMPATHY FOR BANK

WINNIPEG (CP) — A 20-year-old man who spent about $2,600 erroneously credited to his bank account in 1975 received an absolute discharge Friday.

"I'm not at all sympathetic to the bank frankly; my sympathies lie with the accused," County Court Judge Patrick Ferg said in handing down the sentence.

The bank made the error in November, 1975, when it closed a prominent Winnipeg lawyer's account and reassigned the number to the man, then 17 years old. His chequing account at the Toronto Dominion Bank branch contained $2.21. He received a statement saying his account held $2,997 and subsequently received further payments.

The man was arrested in February, 1976, after having withdrawn about $3,700 and having spent about $2,600. He spent 2½ months in jail.

Judge Ferg acquitted the man in October, 1977, saying the Crown had failed to prove the man intended to steal the money. The Manitoba court of appeal later overturned the acquittal, substituted a conviction, and then returned the case to Judge Ferg for sentencing.


OAK BAY BEAUTY SALON
INTRODUCING
JOAN
Perms and blow drying
Super cuts — Men and Women
Perm discount—Mo. of Feb.
Open Fridays 'til 9 — Closed Tuesdays
June Heater
Owner-Operator 28 yrs.
598-1114
JOAN COADY
9 yrs. experience
1-27

Hate Messages Face Test

OTTAWA (CP) — The Canadian Human Rights Commission is planning to test its authority for the first time against pre-recorded telephone hate messages.

The commission has announced plans to appoint a tribunal to make a judgment on complaints about so-called "white power messages" made available by the Western Guard Party in Toronto.

Commission authorities said Friday that a hearing by a three-member tribunal, expected this May, will provide the first interpretation of the new law against telephone hate messages.

In addition, the issue could prompt a lively debate on free speech, primarily because the law itself was opposed in Parliament as a threat to free communication.

One group which opposed the law from the beginning was the Canadian Civil Liberties association. It still holds that view.

"The risk of this kind of legislation is that it will catch within its net people who were not the intended targets," Alan Borovoy, the association's general counsel said in an interview.

The human rights tribunal's job will be to decide whether a Western Guard message, which can be heard by dialling a Toronto telephone number, "is likely to expose a person or persons to hatred or contempt" because of their race, religion, origin, color or other prohibited ground of discrimination.

Commisson authorities indicate that identification of Jews in the messages has prompted complaints.

But the commission will not clearly spell out what the grounds for complaint are because the issue is sensitive and no one wants to jeopardize the tribunal hearing.

A blanket policy of confidentiality also prohibits commission staff from identifying which groups and individuals have lodged formal and informal complaints.

Celebrities for Pledges In Bowl for Millions

Two sports celebrities will be on hand when the Big Brothers-Big Sisters of Victoria take part for the first time in the national Bowl for Millions campaign from Feb. 10-17.

Dave Cutler of the Edmonton Eskimos and Joyce Yakubowich, Victoria track star, will be among those bowling for pledges at the Town and Country lanes from 2 to 6 p.m. on Celebrity Day, Fab. 17.

In the 10 years he's been with the Eskimos, Cutler has become a leading point scorer. He held the Canadian Football League's scoring record in 1978 and was a member of that year's Canadian All-Star Team.

A native Victorian, he now lives with his family at Ardrossan, Alta.

Yakubowich captured the Canadian 400-metre record in 1971 and took part in the 1972 and 1976 Olympics.

Victoria residents wishing to make pledges on either Cutler or Yakubowich can place them at the Big Brothers-Big Sisters office at Room 303, 620 View.

Among others bowling for pledges on Celebrity Day will be Chief Constable Bob Miles of Central Saanich, Staff-Sgt. Al Tomlins of the RCMP's Colwood detachment and Staff-Sgt. George Whittaker of the RCMP's Sidney detachment.

During the week members of local bowling clubs will bowl for pledges during regular league games.

People wishing to pick up pledge sheets can do so on Monday at the View Street office.

Apart from raising money, spokesman Jane Anderson said the campaign will focus public attention on the need for more Big Brothers in Victoria.

She says there are 40 boys aged eight to 12 on the waiting list, all from single-family homes, who are waiting for a Big Brother to help round out their lives.

50TH ANNIVERSARY CELEBRATION
FOR
TREFALGAR JUNIOR SECONDARY SCHOOL
NELSON, B.C.
February 15, 16, 1979
Previous students encouraged to attend.

STOKES SEED CATALOG FREE
Top Quality at Low Grower's Prices

Choose from 1400 flowers, vegetables and accessories. All your old favorites plus exotic exclusives from Asia, Europe and South America. Complete growing instructions for each variety plus accurate plant descriptions and photos. Send today for your Free copy!
STOKES SEEDS, 4519 Stokes Bldg., St. Catharines, Ont. L2R 6R6
☐ Rush My FREE Stokes catalog to:
Name .....
Address .....
Postal Code .....

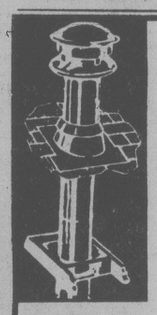
COME ON! BE CREATIVE!
... Be A Part of The "Y" Leisure Arts Program.
KIMONO MAKING — Barb Addison
448 Tuesday, 1:30-3:30 p.m.
Members: $16 Non-members: $22 Senior Citizens: $18
CONTEMPORARY BASKETRY — Barb Addison
*447 Wednesdays, 1:00-2:30 p.m.
Members: $12 Non-members: $18 Senior Citizens: $14
TAPESTRY WEAVING — Barb Addison
*449 Thursday, 1:00-3:00 p.m.
Members: $16 Non-members: $22 Senior Citizens: $18
INKLE LOOM WEAVING — Barb Addison
*450 Thursday, 9:30-11:30 a.m.
Members: $16 Non-members: $22 Senior Citizens: $18
GARDENING — Eugene Rahn
419 Thursdays, 7:30-9:00 p.m.
Members: $12 Non-members: $18 Senior Citizens: $14
HOUSE PLANTS — Diane Durkin
424 Tuesday, 6:00-7:00 p.m.
Members: $12 Non-members: $18 Senior Citizens: $14
*Babysitting Available
Session 3 Begins January 29th
REGISTER NOW!
Victoria YM-YWCA
880 Courtney Street
Phone: 386-7511
1-27

JANUARY Clearance
FINAL WEEK
Rug Canvasses Selected Group 25% OFF REG. PRICES
Crewel Stitchery 20% OFF
Needlepoint Kits and Canvasses .... Various sizes 20% OFF
Shag Cut Rug Yarn Reg. 1.29 pkg. SALE ..... $1.00 pkg.
Rikki 3-Ply 100% Acrylic 50 gr. Ball. Reg. 1.10. SALE ..... 89¢ ball
Lopi 100 gr. Limited Quantity and Colors. SALE ..... $2.89 ball
AT JUBILEE
YARN BARN
1771 FORT ST. (at Richmond) 595-8912

LAMP SHADES
Repaired or Made To Order
THE VICTORIA LAMPSHADE SHOP
*493-B Burnside Rd. E. 383-1544

TRAFALGAR
FROM 8:30 NIGHTLY
IN THE TOWER LOUNGE
RED LION MOTOR INN
1-22

GLENN J. CORNWELL, D.P.M.
Podiatrist
is pleased to announce relocation of his office to
Suite 204, 1711 Cook Street
Victoria, B.C.
V8T 3P2
Telephone 386-9353


PETER PATES SAYS:
INSULATED CHIMNEY
IN STOCK NO WAITING
SAVE $$$
6" FLU x 3 FT. $25.88
8" FLU x 3 FT. $33.88
6", 7", 8" Matte Black Pipe Too!
PATES SUPPLY LTD.
WAREHOUSE PRICES
3347 OAK ST. (Victoria) 388-6313
AND CASH TOO!
1-28

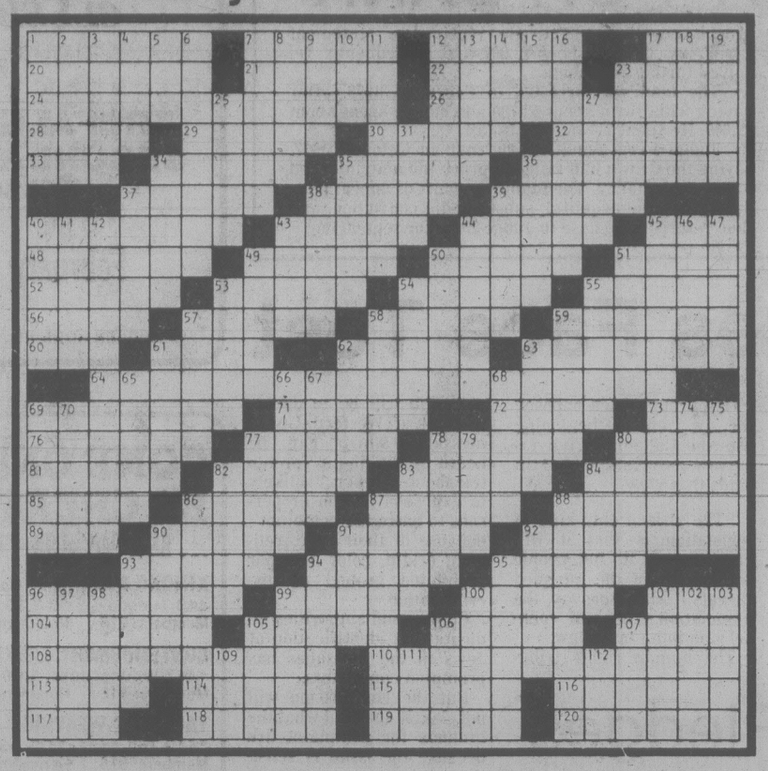
WATSON'S DRIVING SCHOOL
ADULTS TEENS
Next Driver Education Course Starts Feb. 5, 1979
Phone 384-9824

FAIRWAY
★ DISCOUNT HOUSE ★
272 GORGE RD. W. at GORGE SHOPPING CENTRE
MON.-FRI. 9-9
SUNDAY 9-6
SATURDAY 8 A.M.-9 P.M.
PRICES EFFECTIVE SUN., MON. JAN. 28, 29
We Reserve the Right to Limit Quantities While Stocks Last
M.J.B. GROUND COFFEE 1-lb. tin 2.69
FLEISCHMANN 100% CORN OIL MARGARINE 2-lb. pkg. 1.89
READY TO SERVE HAM WHOLE OR SHANK PORTION lb. 1.29
KRAFT MACARONI DINNER 3 7¼-oz. pkgs. ..... 79¢
CANADA GR. "A" BEEF SIRLOIN, CLUB STEAK ..... lb. 2.79
PREMIUM VALUE TEA BAGS 100's pkg. 1.29
CANADA GRADE "A" BEEF T-BONE STEAK ..... lb. 2.99
PEEK FREAN DIGESTIVE BISCUITS 15-oz. pkg. ..... 99¢
OUR OWN BRAND SLICED BACON lb. 1.39
TIFFANY, 2-PLY BATHROOM TISSUES 4-roll pkg. ..... 89¢
CANADA GRADE "A" BEEF Boneless SIRLOIN TIP ROAST ..... lb. 1.99
CUTRITE WAX PAPER REFILL 200-ft. roll 1.19
MAXWELL HOUSE INSTANT COFFEE 10-oz. jar 4.87
RHODES FROZEN BREAD DOUGH Pkg. of 5 loaves 1.19
9 LIVES CAT FOOD 4 6-fl. oz. tins ..... 89¢
FRASER VALE FROZEN FANCY GREEN PEAS 2-lb. bag ..... 89¢
KAL KAN STEW DOG FOOD 3 14-fl. oz. tins ..... 89¢
FRESH CELERY ea. ..... 33¢
HERSHEY'S INSTANT CHOCOLATE 2-lb. tin 1.99
LOCAL No. 1 COOKING ONIONS lb. ..... 10¢
SHIRRIFF JELLY POWDER 5 3-oz. pkgs. 1.00
GOLDEN RIPE BANANAS 5 lbs. 1.00
EATWELL FLAKED LIGHT TUNA 6-oz. tin ..... 69¢
SWIFT'S PREMIUM CANNED HAM 1½-lb. tin 3.19
TANG ORANGE FLAVOR CRYSTALS 2 7-oz. pkgs. ..... 79¢



Warning: Health and Welfare Canada advises that danger to health increases with amount smoked — avoid inhaling.
Average per cigarette: 1mg "tar" 0.1mg nicotine.

The Weekly Crossword



ACROSS

1 Spheres or cubes
7 Burst of activity
12 Anesthetic
17 A Gabor
20 Evangeline locale
21 Volcanic peak
22 Early American diplomat
23 Writer Kingsley
24 Raising agent
26 High spirits
28 Vegetable fat
29 Medicinal plants
30 Reef stuff
32 Handsome young man
33 Tobacco adulterant
34 Mona Lisa feature
35 Donahue and Rizzuto
36 Least yielding
37 Ice sheets
38 Pursue
39 Cretan king
40 Becomes visible
43 Macbeth's title
44 Greek physician
45 Ship ref. uge. abbr.
48 Rebuke
49 Knightly combat
50 Enthusiastic one
51 Glut
52 Irregular
53 Terre
54 Deserve
55 Watery snow
56 Awkward person
57 Art style
58 Footing
59 Pinnacle
60 Terminal
61 Shank's
62 City on the Rhone
63 Biblical patriarch
64 It swells chest girth and pay
69 Blemished
71 Openings
72 Low card
73 Choler
76 Diamond measures
77 One-man stints
78 Sounder
80 Winter fall
81 Milieu
82 A Jones
83 Festive times
84 Feudal lord
85 Bridge: Fr.
86 Blockheads
87 The Ram
88 More obtuse
89 Lawyer: abbr.
90 Name, old style
91 Hackneyed
92 Analyzes again
93 Active ones
94 Massenet opera
95 Hindu garments
96 Arthurian place
99 Humorously quaint
100 Stately dance: var.
101 Abner
104 Alligator's kin
105 Crown
106 Of a cereal
107 Kind of rubber
108 It raises weight
110 They may raise blood pressure
113 Korean soldiers
114 Dodge
115 Doorkeeper
116 Time epoch
117 Army units: abbr.
118 Appraised
119 Sharp ridge
120 More costly

DOWN

1 Wooden shoe
2 Florida city
3 Los Angeles cager
4 Personal: comb. form
5 Clamor
6 Indian chief
7 Reels
8 Bird
9 Municipal officials: abbr.
10 Bishop's bailiwick
11 Storekeeper
12 Swimmer Gertrude
13 "The Yellow Rose of ___"
14 Draw with force
15 Increased: abbr.
16 Lawyer's fee
17 Zola
18 Cousins to the fiddle
19 Like (probably)
23 Element components
25 Layers of cloth
27 Culinary shield
31 River to the Seine
34 Roofing
35 Aspect
36 ___ mignon
37 Sumptuous repast
38 Trough
39 Thrush
40 Poplar
41 Name in Argentina
42 Puffed up pa. for one
43 Vacation trip
44 Tawdry
45 High-falutin attitude
46 Bewildered
47 Fix a skirt
49 Leigh of films
50 Change clock hands
51 American painter
53 Judean king
54 Beer ingredients
55 Sprinkle
57 Diversions
58 Whipper snappers
59 Better fitted
61 Amount: Sp.
62 Charged particle
63 After: Fr.
65 Laughing
66 Tristram's love
67 Pots
68 Heating vessels
69 ___ Flow
70 Fortune telling card
74 Thesaurus man
75 Pitchers
77 Swill
78 Leaves harbor
79 Opposite the wind
80 Trig. functions
82 Give the alarm
83 Last Supper cup
84 Admit
86 Detergent
87 Fast lady of legend
88 Off one's rocker
90 Soft drinks
91 Toots
92 "Nevermore" bird
93 Cupolas
94 Swapped
95 Play type
96 Sour
97 Anglo ___
98 Pillow covers
99 Vacuum tube
100 Noted pathologist
101 Tennis Rod
102 Papas of the stage
103 Certain beam
105 ___ de suite
106 Give the eye to
107 Type size
109 Hollywood's state: abbr.
111 Pollutant medium
112 Distress

AZURE MANED ATLAS BUBAL
FERAL ARIDE RHONE ENARE
TRAILBLAZER BEATAPATHTO
SOLD ELMER MILNE ANISES
FLAIR RITAS BRIE
ORB RUBS HONED LACE ROB
GEOLOGY MEMORYLANE ORA
IGUANA TIMER ETAL GAEL
VALID BASSO APRIL HEDGE
ELEC RAMS AFTON BETTOR
BEY TINPANALLEY BRETONS
APRONS AROAR SLALOM
BURLETS RIGHTOFWAYS OMA
INDIES PADMA LOSS ARAT
GRIND MANSE SMART PROMO
GEEK PISA FLARN CANCAN
EAR LASTCOURSE BRIOCHE
RLS CAME OPTIC GRIN OOS
SUNI OLPES PLUME
ADMIRE OLEOS HOMSE HASP
MEANSTREETS TENTHAVENUE
MERGE ENATE EMCEE OAKEN
OPTED TONED MIENS XRAYS

YOUR HOROSCOPE

Astrological Forecast for Sunday, January 28
By SYDNEY OMARR

ARIES (March 21-April 19): Emphasis on decisions, getting support of those whose opinions mean the most to you. Cancer, Capricorn and Aquarius figure in scenario. You will be "involved". You also are in excellent position to raise funds.

TAURUS (April 20-May 20): Door opens, trap is released, you locate escape hatch. Gemini, Sagittarius figure prominently. Accent on career, reputation, honor, elements of luck and increased popularity. You now are able to make room for yourself at top.

GEMINI (May 21-June 20): Study details connected with language-travel project. Roadblock is removed. You can open lines of communication. Aquarian figures prominently. Individual who "reluctantly" admires you may make special accommodation.

CANCER (June 21-July 22): You're able to dig beneath superficialities — you come up with true story and could strike pay dirt. Gemini, Sagittarius figure prominently. Be ready for quick changes, special instructions. Relationship becomes "serious".

LEO (July 23-Aug. 22): Go slow, be diplomatic, check legalities. Money, partnership and marital status claim spotlight. Taurus, Libra, Scorpio figure in scenario. Family member confides problem. Be receptive, sympathetic. Then harmony reigns and happiness will make comeback.

VIRGO (Aug. 23-Sept. 22): You misplace something essential — unless you take special care around machinery. Avoid taking too much for granted. Calculate "law of averages". See place, situations, people in realistic light. Co-worker has a fantasy, not a viable concept.

LIBRA (Sept. 23-Oct. 22): Get into production! Invest in your own project. Older individual, possibly a Capricorn, intends to back you. Emphasis on change, children, creativity, intensified relationship. You'll be under pressure — and you'll love it.

SCORPIO (Oct.23-Nov. 21): You conclude a transaction which could provide future security. Cancer, Aries figure prominently. In matters of speculation, stay with number 9. Finish rather than start — get finger on pulse of public. You'll be asked to assume added duties.

SAGITTARIUS (Nov. 22-Dec. 21): New approach, different ideas, original ideas and sibling rivalry play key roles. Relatives, short trips, new contact make this an exciting scenario. You perceive potential. You'll be at right place at right time.

CAPRICORN (Dec. 22-Jan. 19): Emphasis on financial status, valuables, personal possessions, lost-and-found activity. Cancer person could play key role. Another Capricorn also is in picture. The money angle is strong. You'll profit!

AQUARIUS (Jan. 20-Feb. 18): Cycle high — get going, be a self-starter. Make appeals, demands. Be conspicious by your prescence — wear bright colors. Popularity increases as you display versatility, humor. Horizons expand. You're going places!

PISCES (Feb. 19-March 20): Check "secrets". Someone may have told you something in confidence which is already on the public record. Protect yourself from foolish assertions, ridicule. Aquarius, Taurus, Scorpio could figure prominently.

IF JANUARY 28 IS YOUR BIRTHDAY you are original, creative, independent and "sexy". Leo, Aquarius persons play important roles in your life. July will be your most significant month of 1979, a year featuring fresh concepts, new contacts, individual efforts which pay off, a romance which will heat up your life. You are unorthodox, inventive, somewhat selfish, affectionate, self-indulgent, spoiled by members of the opposite sex. You are determined, stubborn and immovable once you decide on a definite course of action. You do plenty of socializing in February, could travel and you'll be in better financial shape.

Astrological Forecast for Monday, January 29
By SYDNEY OMARR

ARIES (March 21-April 19): If versatile, you "learn secrets." Key now is to make inquiries, to give full play to intellectual curiosity. Gemini, Virgo, Sagittarius persons figure prominently. You're on brink of discovery — keep the faith!

TAURUS (April 20-May 20): A friend, who feels "trapped," will tell you all about it. Be sympathetic without becoming inextricably involved. Aid only those who show willingness to help themselves. Accent on fulfillment, fine print, details.

GEMINI (May 21-June 20): Utilize your best talents, natural abilities — dig deep, analyze, find reasons for recent happenings. Another Gemini — and a Sagittarian — could figure prominently. One "at top" is willing to make room for you.

CANCER (June 21-July 22): Good lunar aspect coincides now with added knowledge, special correspondence, travel plans. Family reunion — or special occasion — could be featured. Avoid direct confrontations. Do your research, arrange material, be strong within.

LEO (July 23-Aug. 22): Obtain valid hint from Cancer message. See clearly, heed inner voice, avoid self-deception. One you care for comes up with unrealistic scheme. Be tactful but firm. The answer, at least for now, must be, "No"!

VIRGO (Aug. 23-Sept. 22): Accent on messages, summons, legal paraphernalia. Capricorn, Cancer persons figure in scenario. Bring priorities into focus — realign sights. Goal is slightly to the side, not necessarily straight up or ahead. You'll understand!

LIBRA (Sept. 23-Oct. 22): Get house in order, streamline procedures, improve basic services. Aries is a part of your personal scenario. Accent on employment, dependents, vitality and nutritional needs. Views are vindicated via special communication.

SCORPIO (Oct. 23-Nov. 21): Get to heart of matters, let feelings speak, imprint style. You make splendid, new contact; creative juices are activated. Leo, Aquarius figure prominently. Strive for greater say in determining your own destiny.

SAGITTARIUS (Nov. 22-Dec. 21): You have right to be secure — stand up and insist on credit due, on necessary compensation, reward. Finish project. Shake off unnecessary burden. Aries, Libra figure prominently. You could "locate secret" of universal appeal.

CAPRICORN (Dec. 22-Jan. 19): Emphasis on short trip, visiting relative, building on solid base. Cancer native could play key role. Calls, messages require personal scrutiny. Avoid scattering forces. Ask questions — answers will be obtained.

AQUARIUS (Jan. 20-Feb. 18): Accent on cost, savings, percentages, interest on loans and payments. Break from tradition could be in offing — have courage to go to the edge. Cycle is such that you'll win and profit. Know it, be confident and act in a precise, masterful, dynamic manner. Tall order — but you can do it!

PISCES (Feb. 19-March 20): Cycle high — make personal appearances, know that you can get job done. Be analytical. Find reasons, gain knowledge and do something about it. Make personal appearances, be direct and creative. Active Gemini plays key role.

IF JANUARY 29 IS YOUR BIRTHDAY you are teacher, psychologist, a temperamental, sensitive, considerate, moody individual. Aquarius, Cancer, Leo persons could play significant roles in your life. June should be your most important month of 1979, a year featuring consolidation, a more conservative course, security, commitment to another individual in partnership, prayer or marriage. Financial picture should be brighter. Emotions could run rampant, but you will regain sense of direction. In March, you make changes, write, travel, write and love. In April, you redecorate or actually change residence. In May, you learn who cares about you — as contrasted to who could care less.

WORDY GURDY

BY TRICKY RICKY

Every answer is a rhyming pair of words (like FAT CAT and DOUBLE TROUBLE), and they will fit in the letter squares. The number after the definition tells you how many syllables in each word. To win $10, send your original rhymes with your definitions to this newspaper. All entries become the property of UFS, Inc.

1. You and I slalom (1)
2. Winter Olympics (1)
3. Ice-gliding rendezvous (1)
4. Senator Kennedy's brand of skis (1)
5. Artificial snow particle (1)
6. Jack Frost's Schwinn (3)
7. Sleigh ride marriage (2)

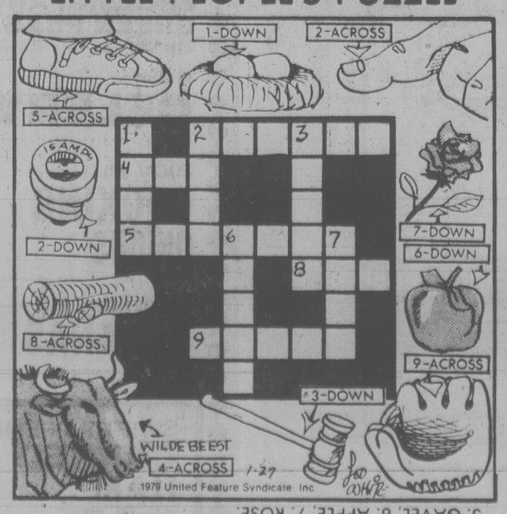
Thanks and $10 to Diane A. Hadac of Berwin, Il., for #6. Send *your* entry to this newspaper.

ANSWERS: 1. WESKI 2. SNOWSHOW 3. SKATE DATE 4. TEDS HEADS 5. FAKE FLAKE 6. ICICLE BICYCLE 7. SLEDDING WEDDING

1-27

1979 United Feature Syndicate, Inc.

LITTLE PEOPLE'S PUZZLE

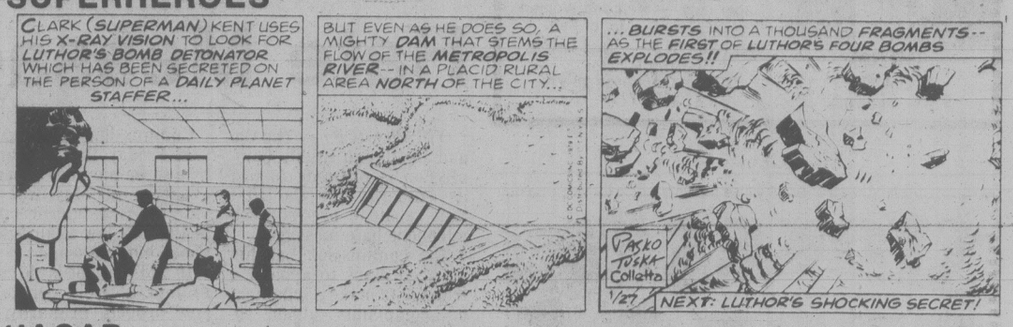


ANSWERS: Across—2. FINGER, 4. GNU, 5. SNEAKER, 8. LOG, 9. GLOVE. Down—1. EGGS, 2. FUSE, 3. GAVEL, 6. APPLE, 7. ROSE.

WINNIE THE POOH



SUPERHEROES



HAGAR



PEANUTS



MISS PEACH



B.C.



WIZARD OF ID



APARTMENT 3-G



NANCY



MARK TRAIL



Test-Tube Scotch a Breakthrough?

BRIGHTON, England (AP) — After test-tube babies, the next scientific breakthrough in understanding the mysteries of life may be test-tube scotch whisky.

"I would be the last to suggest that there is anything wrong with the traditional product," says John Flower, a University of Sussex researcher who has been experimenting with a mini-distillery in his lab for two years.

On the other hand, the 500-year-old art of making scotch "is far from understood," he says. And science loves to unravel a mystery — especially one that brings in more than $1.3 billion a year in export earnings.

To the scientist, scotch is an intriguing mixture of ethanol, fatty acids, esters, carbonyl, phenol and sulphur compounds.

Flower and his partner, Simon Forge, whose other liquid interest is marine engineering, are trying to find out whether there is a more efficient way to carry out the first of two distillation processes used in the manufacture of scotch.

"We have some almost definitive experiments," says Flower. "The amount of alcohol coming off peaks after about an hour, but the current practice is to go on distilling until there's no alcohol left. It may well be more economic to cut it off at some point."

Flower admits he occasionally dips a finger in his brew for a taste check.

"It's got the scotch flavor, but a little bit fiery," he says. "The hard Sussex tap water doesn't help. God knows what would happen to somebody if he drank it."

Closeted Girl's Mom Jailed

COMPTON, Calif. (AP) — The parents of a nine-year-old girl, who was forced to spend much of her life in a closet in her own filth, were sentenced to prison terms Friday for mistreating the child.

Superior Court Judge Kenneth Gale sentenced Alice Hernandez, 32, of Paramount, to three years in state prison, the maximum sentence, and her common-law husband, 34-year-old Daniel Holmes, to three years on probation with several conditions, one of them that he must spend a year in the county jail.

The two were convicted last month of child endangering for the concealment and deprivation of their daughter Rebecca, who was the size of a one-year-old weighing 24 pounds when authorities found her last April.

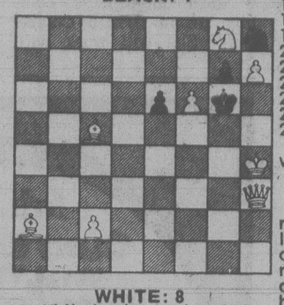
The condition of Rebecca—who has been placed in a foster home where she has gained 12 pounds—was the subject of a major debate in the trial.

Miss Hernandez claimed her daughter suffered birth defects and was kept at home because Rebecca "was her cross to bear," argued Deputy Public Defender Damon Swank.

CHESSMASTER

By George Koltanowski
International Chess Master

PROBLEM
By Victor Baja, U.S.
BLACK: 4



WHITE: 8
White to play and mate in two moves. Solution below.

★ ★ ★

SHORTCUT FROM THE 1978 U.S. OPEN IN PHOENIX

White: D. Levine (1880)
Black: K. Judd (1539)

1.	P-K4	P-QB3
2.	P-Q4	P-Q4
3.	N-QB3	PxP
4.	NxP	B-B4
5.	N-N3	B-N3
6.	N1-K2	P-KR3
7.	N-B4	B-R2
8.	B-QB4	N-B3
9.	0-0	P-K3
10.	R-K1	B-K2
11.	BxP	PxB
12.	NxP	Q-Q2
13.	NxPch	K-Q1
14.	BxP	BxP
15.	QxB	RxB
16.	N3-B5	Resigns (a)

(a) Must lose material. If 16. . . . B-B1; 17. N-K6ch followed by NxB.

★ ★ ★

OUT OF THE OPEN

The Southwestern Open held in San Antonio last year attracted 258 players. Six players tied for the first six prizes: Joe Bradford of Austin, Texas; John Peters of Los Angeles; Bill Martz of Hartland, Wis.; John Hall of Dallas; Dennis Gogel of Indianapolis and Jess Goodman of Houston. They all scored 6 out of 7.

Here's a game from this event.

White: Lee Gaskill
Black: Gary Wait

1.	P-K4	P-K4
2.	N-KB3	N-KB3
3.	NxP	P-Q3
4.	N-KB3	NxP
5.	P-Q4	P-Q4
6.	B-Q3	B-Q3
7.	0-0	0-0
8.	P-B4	P-B3
9.	Q-B2	P-KB4
10.	PxP	PxP
11.	N-B3	K-R1
12.	N-QN5	N-R3
13.	NxB	N-N5
14.	Q-N3	QxN
15.	N-K5	NxB
16.	QxN	P-B5
17.	P-B3	N-N4
18.	B-Q2	R-B3
19.	QR-K1	N-K3
20.	P-QR3	P-QR4
21.	N-N4	R-B1
22.	R-K5	B-Q2
23.	R1-K1	P-QN4
24.	R-R5	P-KR3 (a)
25.	NxPch	Resigns

(a) Loses fast. P-KN3 was needed.

★ ★ ★

CLATTER CHESS

Most chess players abhor noise but Wilhelm Steinitz loved it. "I play my best chess when there is string music and the clatter of dishes in the background," he said.

For an important match in London, he hired waitresses to stand by and rattle dishes.

★ ★ ★

NANNY BREAKS LOOSE

Played in the Tbilissi, U.S.S.R., Girls International, 1975.

White: A. Pikhailic, Yugoslavia
Black: Nanny Gureli, Tbilissi

1.	P-K4	P-Q3
2.	P-Q4	N-KB3
3.	N-QB3	P-KN3
4.	P-B4	B-N2
5.	N-KB3	0-0
6.	B-K3	N-B3
7.	Q-Q2	P-K4
8.	BPxP	PxP
9.	P-Q5	N-N1
10.	B-QB4	N1-Q2
11.	0-0-0	P-QR3
12.	P-KR3	P-QN4
13.	B-Q3	B-N2
14.	P-KN4	P-B4
15.	P-N5	N-R4
16.	KR-N1	Q-R4
17.	B-K2	P-N5
18.	N-N1	QxP
19.	N-R4	N-B5
20.	B-N4	KR-Q1
21.	BxNQ7	RxB
22.	N-N2	QR-Q1
23.	BxP	BxP
24.	NxN (a)	PxN
25.	QxNP (b)	B-N6!
26.	QxB	RxRch
27.	RxR	BxPch!!
28.	Resigns (c)	

(a) If 24. PxB, RxP; 25. Q-B2, P-K5; with an irresistible attack.

(b) Seems White is out of danger, but Black now breaks loose!

(c) After 28. QxB, RxRch; 29. KxR, QxQ it's all over.

★ ★ ★

The solution to the problem above is: 1. P-B7, KxRP; 2. K-N5 mate; or 1. . . . KxBP; 2. QxP mate; or 1. . . . NxP; 2. Q-Q3 mate; or 1 . . . P-K4; 2. P-B8=N mate.

PROTEIN PERMS (1979)
Especially for fine, difficult Hair. These New Perms have delighted our clients and are presently on a special. They do not contain ammonia and are especially valuable for fragile or fine hair. No charge for hair cutting with perms.
Five Operators 383-6015
Working Proprietor, Len Andrews of London, England
ANNAS TAYLOR BEAUTY SALON
1004 BROAD STREET (By Eaton's Car Park)
1-27

SIDNEY FIREPLACE
HOME OF THE MARIAGER FIREPLACE CONVERTER
Locally designed and manufactured to save Heat and Money
- Reduce heat loss
- Improves efficiency
- Custom made to fit your fireplace
- No pipes or special fittings required

SIDNEY FIREPLACE
9788 2nd St.
SIDNEY 656-3831
1-21

Candide
Cushioned Corlon
by Armstrong
reduces fatigue with underfoot comfort . . .
Pattern: "Laurentian Terrace"
Spills, spots, stains bounce off its tough, non-porous surface, wipe up at the touch of a cloth. Seldom needs waxing!
DIRTY CARPETS?
RENT A CARPET WISER STEAM CLEANER
Phone 598-4441 After six: call 598-7024 for an estimate
Capital City Carpet & Lino
1920 OAK BAY AVE.

NOTHING'S MILDER
Medallion
Ultra Mild
25 King Size Cigarettes
Warning: Health and Welfare Canada advises that danger to health increases with amount smoked — avoid inhaling. Average per cigarette: King Size: 1mg "tar" 0.1mg nicotine

IMPORTANT NOTICE TO CBers IN BRITISH COLUMBIA AND THE YUKON
We're computerizing CB licensing to serve you better
In the interest of more efficient handling of the 80,000 new and renewal General Radio Service (CB) licence applications processed annually by the Pacific region of the Department of Communications, we're converting to a computerized, mail-in licensing system.
Effective February 1st, 1979, CBers residing in **British Columbia and the Yukon only** will no longer apply to DOC offices for their radio licences. Instead, completed application forms and cheques should be mailed directly to the national GRS licensing centre in Ottawa, at this address:
Department of Communications
GRS Licensing Centre (General)
Postal Station D
Box 2798
Ottawa, Ontario
K1P 6H4
Application forms and pamphlets containing complete information will be available at most stores selling CB equipment, as well as from district offices of the department and many GRS clubs.
Licence renewal notices will continue to be mailed out automatically to current licensees. Renewal fees and invoices should be mailed to the address on the notice.
PLEASE NOTE —EACH GRS SET REQUIRES A LICENCE.
Government of Canada
Department of Communications
Gouvernement du Canada
Ministère des Communications
1-16

GREGG'S
RE-UPHOLSTERY SALE CONTINUES
SAVE 20% ON ALL FABRICS
Thousands to Choose From!
Including Famous Name Manufacturers such as Sanderson, Citex, Woeller, Collins and Aikman LaFrance and Many More.
EASY CREDIT TERMS AVAILABLE
• 30 HIGHLY QUALIFIED PEOPLE TO SERVE YOU
ALL WORK GUARANTEED
YOU ARE INVITED TO BROWSE THROUGH OUR NEW FURNITURE FACTURY.
FREE ESTIMATES
GREGG'S FURNITURE MANUFACTURERS (VICTORIA)
2300 DOUGLAS ST.—388-7365
OPEN FRIDAY NIGHT 'til 9:00 P.M.
1-19
REMEMBER
We also manufacture chesterfields, love seats, sofa beds and chairs. Compare our Quality Service and Price. You will find that Gregg's is the place to buy. We make mattresses and box springs — here again, Quality Service and Price make Gregg's Your "Place to Buy."

VICKE STEWART
10 yrs. experience
OAK BAY BEAUTY SALON
INTRODUCING VICKE
Complete hair care
Perm discount—Mo. of Feb.
Open Fridays 'til 9 — Closed Tuesdays
June Heater
Owner-Operator 28 yrs.
598-1114
1-27

Roofing?
Seamless Aluminum Gutters
Capital City Roofing
Guaranteed custom work—free estimates.
1920 OAK BAY AVE. 598-4441
GUTTERS • INSULATION • DOWNSPOUTS •
"WE DO A COMPLETE JOB"

CEDAR Homes by Linwood
SPECIAL FALL and WINTER BONUS
- Pre-cut cedar homes
- 59 standard models—plus—free custom design service
- Pre-fabricated exterior walls for fast erection. Do it yourself—all parts numbered
- Sealed and double glass windows included
- Beautiful open beam ceilings—post and beam
- Price guarantee—lay away plan
- Super insulation in walls and roof to Canadian standards
- Construction crews available
- FACTORY DIRECT— NO MIDDLEMAN
GAMBREL SERIES
LINWOOD HOMES
1841 Old Island Hwy. Victoria, B.C. (in Colwood)
PHONE 478-9213
OPEN: Weekdays 9 'til 5 Saturday 10 'til 4
RIVER SERIES
Mail this coupon today
Please send me the plan book of 59 models. Enclosed is $1.00
Please send me the free Linwood Homes brochure.
NAME .....
ADDRESS .....
CITY .....
LOT LOCATION .....
2-3

THRIFTY FOODS
1590 FAIRFIELD RD. PLENTY OF FREE PARKING
PRICES EFFECTIVE SUN., JAN. 28-TUES., JAN. 30
"FRESH" GOVT. INSPECTED WHOLE FRYING CHICKEN GRADE A lb. 79¢ AVAILABLE SUNDAY & MONDAY ONLY
BUDGET SLICED SIDE BACON ..... 1 lb. pkg. $1.19
GREEN GIANT FROZEN PEAS, SPINACH, WHITE CORN IN BUTTER SAUCE 10 oz. pkg. ..... 79¢
KRAFT MIRACLE WHIP 16 oz. btl. 89¢
QUICK AS A WINK CAKE MIXES 3 225 g pkg. 99¢
YORK TOMATO JUICE 48 oz. tin 69¢
YORK RECONSTITUTED APPLE JUICE 48 oz. tin 89¢
EATWELL TUNA 6 oz. tin 69¢
KRAFT MAC and CHEESE DINNER 3 225 g pkgs. 79¢
FAB POWDERED DETERGENT 12 litre box $4.49
IMPORTED RIPE BANANAS ..... 4 lbs. 99¢
IMPORTED FANCY HEAD LETTUCE ..... ea. 39¢
1590 FAIRFIELD RD. VICTORIA, B.C.
WE RESERVE THE RIGHT TO LIMIT QUANTITIES
STORE HOURS MON.-FRI. 9-9, SAT. 9-6 SUNDAY 10-6

SARA GADDES WINS UVic PLAY CONTEST



Alan Hughes and prize-winning author scan script.

Among a series of one-act plays to be offered as the first 1979 productions at UVic's Phoenix Theatre, is the winning piece from the theatre department's first student playwriting competition.

There will be six plays presented in pairs throughout the month of February. The first program will open Wednesday and run through Saturday, Feb. 3. The plays are *It's Called the Sugar Plum*, by Israel Horovitz, directed by Kerry Hackett, and *Canadian Gothic* by Joanna Glass, directed by Jane Logie.

The winning play will appear in the final group. The intriguing title is *A Duck in the Chicken House*, and the author is Sara Gaddes, a 22-year-old UVic graduate in creative writing. She is the daughter of Dr. William Gaddes, distinguished UVic psychology professor who retired last year. Her mother, Biddy, has been strongly identified with many Victoria theatre organizations as a costume designer.

There were 16 entries in the competition, which was originated by Dr. Alan Hughes of the theatre department. He says he is impressed with the response to the competition and hopes it can become an annual event.

"It's one way of making sure that good student plays get produced," he says.

Sara describes the play as a "dark contemporary comedy set in British Columbia." She will work with Hughes, who is directing it, through the entire production, from the auditioning process to opening night which will be Feb. 28.

A Duck in the Chicken House will be the second play on a program that includes *The Golden Fleece* by A. R. Gurney Jr., directed by Chris Sears. Performances will be Feb. 28 to March 3.

The second program of one-acts takes place Feb. 14 to 17. It will consist of Harold Pinter's *A Slight Ache*, directed by Victor Bohlmann, and *Out at Sea* by Slavomir Mrozek with Marcus Campbell directing.

Ticket reservations and information can be obtained by phoning the Phoenix Theatre, 477-4821

Composer Dies

BEDFORD, Ohio (AP) — Memorial services are scheduled Sunday for Edward Robinson, 72, a Cleveland high school drop out who was a widely-known composer and pianist.

Egg Play Has Belfry A-Bustling

A great concentration of energies can be observed at The Belfry Theatre these days as a talented cast and production team under the direction of Don Shipley, prepares for opening night, Thursday, of the Belfry season's second production — *A Day in the Death of Joe Egg*.

Peter Nichols' play, acclaimed for its sensitivity and humor, is the distillation of his own experience as the father of a handicapped child. Rather than dwell on the depressing clinical aspects of the predicament of cerebral palsy, Nichols has chosen to concentrate on the parents of Joe, Brian and Sheila, a lower-middle class couple in London.

Realizing that Sheila has become house-bound with the care of Joe, friend Freddy pushes her into taking drama classes to relieve her boredom. This leads to suspicions of infidelity, hilarious dialogue exchange and a reverse of domestic roles.

To help compensate for their stricken daughter, Sheila has filled their flat with all manner of lively moving things — birds, guinea pigs, plants, cats and even some fleas. The couple's well-meaning but meddlesome friends and relatives drop into this menagerie to do their part in charting the course of Joe Egg and her neurotic parents.

Nichols has created out of tragic circumstances a work bristling with life and humor. His dialogue is rapid and often witty, keeping audiences laughing even while they are subliminally gaining insight and factual information concerning a tragic plight.

Roles of the parents in the Belfry production are being taken by Seattle's Denis Arndt and Victoria's fine actress Sylvia Hatchman. Ingrid Blekys and Terence Durrant play the interfering friends, with Margaret Barton as the grandmother and 10 year-old Jill Carfra as Joe.

The play will run at The Belfry, 1291 Gladstone, from Thursday through Feb. 17, except Mondays, starting at 8 p.m. Tickets are now on sale at The Belfry, McPherson Playhouse, Hillside Ticket Centre and University Ticket Centre. Reservations can be made by calling The Belfry, 385-6815.

Stiltskins Back!

The most famous gnome created by the Brothers Grimm, is undoubtedly Rumplestiltskin. On Saturday, Feb.3, and for several succeeding Saturday afternoons, he will bring 2,500 years of gold-spinning experience to McPherson Playhouse, courtesy of Four Seasons Musical Theatre.

Rumple Stiltskin is a musical for children of all ages which had its premiere in Victoria 10 years ago under the same director, Peter Mannering. Words and music are by CBC writer Ron Chudley (author of Bastion's *After Abraham*) in collaboration with Diane Stapley, a featured actress on CBC's *Beachcombers*. Following the Victoria production there were several successful productions in Toronto and from coast to coast.

David Underwood plays Rumple and Wrinkle is Don House. Vonne Sherman will be seen as Queen of Miscellania, Steve Moysey as her son, Prince Sidney; Ray Middleton as the miller and Marilyn Wallis as the miller's daughter.

Robert Holliston is the musical director and choreography is by Jennifer Corwin.

Show time is 2 p.m. and tickets are now available.

Entertainment Guide

THE BUTCHART GARDENS — OPEN EVERY DAY OF THE YEAR — Admission gates now open 9 a.m. to 4 p.m.

THE BUTCHART GARDENS RESTAURANT — OPEN YEAR AROUND — Serving light lunches and scrumptious **High Teas** beside a crackling hearth in the relaxed atmosphere of the historic Butchart residence. We invite you to make reservations at 652-2422. Now open 10 a.m. to 4 p.m.

COFFEE BAR SERVICE — Always available.

SEE HOW OUR SEEDS ARE PACKAGED — Hand packaging of seeds in the Gift Shop is fascinating to watch — your questions are invited.

35 ACRES OF GARDENS — An invigorating stroll through these majestic beautiful gardens, a spot of tea by our crackling hearth and seed packaging on display combine for a fine winter outing.

STRATHCONA HOTEL — British Columbia's largest night-life centre, 919 Douglas St., 383-7137. Featuring "THE OLD FORGE" Nightclub with live music of "THE BROTHERS FORBES AND FRIENDS." 3 Discotheques — "THE STING," "THE CUCKOO'S NEST" and "IVY'S" and a unique lounge called "BIG BAD JOHN'S" featuring Hillbilly atmosphere. Luncheon served daily in "THE STING" and lunch and dinner served in the "CUCKOO'S NEST."

FORTY THIEVES DISCOTHEQUE — CENTURY INN . . . welcome to the Forty Thieves Discotheque — officially rated Vancouer Island's No. 1 Disco. Victoria's only total dance experience in an uptown Cabaret Atmosphere. The only Disco with 3 different rooms and free attendant parking. 8:30 p.m.-2:00 a.m. daily. AND FOR A DIFFERENT TASTE EXPERIENCE, sizzle your tastebuds in our Oasis Dining Lounge, open daily for Breakfast, Lunch and Dinner. It's all happening at the Century Inn, 603 Pandora Avenue at Government Street in Centennial Square.

STEWARTS — presents dining with Louise Rose, lunch with George Essihos in Market Sq., 388-7021.

HUMPHREY BOGART KATHARINE HEPBURN
THE AFRICAN QUEEN TECHNICOLOR
As it should be seen! NITELY 7 & 9
QUADRA GENERAL
QUADRA AT HILLSIDE 382-3370
EAST INDIAN SHOW FOR SUN., JAN. 28 AT 3 P.M.
B.R. Chopra Presents after 'Karm'
"PATI PATNI AUR WOH"
STARRING: Vidya Sinha, Sanjeev Kumar, Ranjita, Praveen Babi, Rishi Kapoor, Neetu Singh, Asrai (color with English Subtitles). GENERAL

6TH WEEK
CLINT EASTWOOD WILL TURN YOU 'EVERY WHICH WAY BUT LOOSE' MATURE
Frequent Coarse Language (B.C. Director)
EVENINGS AT 6:45 and 9:00 P.M.
MATINEES SAT. AND SUN. AT 1:30 and 3:30 P.M.
towne cinema
808 DOUGLAS
PH. 382-5922
IN
NOOTKA
COURT

CINEMA SHOWCASE
MAKES KOTTER AND HIS SWEATHOGS LOOK LIKE A KINDERGARTEN.
THE CLASS OF MISS MACMICHAEL
GEORGE BARRIE – BRUT PICTURES INC. Present A KETTLEDRUM FILM
GLENDA JACKSON and OLIVER REED in
"THE CLASS OF MISS MACMICHAEL"
also starring MICHAEL MURPHY ROSALIND CASH
WARNING: Frequent coarse language; suggestive scenes and dialogue. (B.C. Director)
MATURE
CAPITOL 805 YATES ST 384 6811
Sat. and Sun. at 1:40, 3:30, 5:20, 7:10, 9:15
Weekdays 7:10 and 9:15 only

Alan Alda Walter Matthau
Michael Caine Elaine May
Bill Cosby Richard Pryor
Jane Fonda Maggie Smith
NEIL SIMON'S CALIFORNIA SUITE
The best two-hour vacation in town!
COLUMBIA PICTURES presents
A RAY STARK production • A HERBERT ROSS film
NEIL SIMON'S CALIFORNIA SUITE
starring ALAN ALDA • MICHAEL CAINE
BILL COSBY • JANE FONDA • WALTER MATTHAU
ELAINE MAY • RICHARD PRYOR • MAGGIE SMITH
Screenplay by NEIL SIMON • Produced by RAY STARK
Directed by HERBERT ROSS
ORIGINAL SOUNDTRACK ALBUM ON COLUMBIA RECORDS
MATINEES SAT., SUN.
1:30, 3:20, 5:10
NIGHTLY 7:10, 9:10
MATURE
odeon 1
780 YATES STREET
383-0513

"A movie that goes far beyond the tear ducts of the audience."
Rich Mole—CFAX
ICE CASTLES
The story of a girl who refused to forget she was once a champion.
Starring
ROBBY BENSON | COLLEEN DEWHURST | TOM SKERRITT
and introducing
JENNIFER WARREN | DAVID HUFFMAN | LYNN-HOLLY JOHNSON as "LEXIE"
Some Swearing and Coarse Language (B.C. Dir.)
MATURE
LISTEN TO CKDA FOR YOUR AFTERNOON DELIGHT
MATINEES SAT., SUN.
1:30, 3:20, 5:20
NIGHTLY 7:15, 9:15
odeon 2
780 YATES STREET
383-0513

SUPERMAN THE MOVIE
"A marvel of stupendous film-making... a movie extravaganza."
REX REED—N.Y. DAILY NEWS
"SUPERMAN is a hit"
RONA BARRETT—ABC TV
RELEASED BY WARNER BROS. A WARNER COMMUNICATIONS COMPANY
7th WEEK! GENERAL
CORONET 836 YATES ST 383 6414
Children $1.50
Daily 6:40 and 9:10
Mats., Sat., Sun. 1:45, 4:10 p.m.

THE POWER, THE SWEEP, THE SPECTACLE of JAMES MICHENER'S Epic Desert Adventure!
CARAVANS
Prints by TECHNICOLOR
GOLDEN AGE $1.00
ANTHONY QUINN
JENNIFER O'NEILL
MICHAEL SARRAZIN
3rd WEEK! MATURE
WARNING: Some violence (B.C. Director)
OAK BAY 2184 OAK BAY AVE 598 2213
Nightly 7:00 and 9:00 p.m.
Mats., Sat., 2:00 p.m. only


John Belushi in
ANIMAL HOUSE
MATURE
WARNING: Nudity, Suggestive Scenes, Coarse Language Throughout (B.C. Dir.)
NIGHTLY 7:00, 9:15
COUNTING HOUSE 1
BROAD AT BROUGHTON 383-3434

THE ODDS AGAINST THEM WERE 10,000 TO 1 ... BUT WHAT THE HELL!
ALISTAIR MacLEAN'S FORCE TEN FROM NAVARONE
SAMUEL Z. ARKOFF and OLIVER A. UNGER Present A GUY HAMILTON PRODUCTION
ROBERT SHAW
HARRISON FORD
BARBARA BACH EDWARD FOX
FRANCO NERO
"FORCE 10 FROM NAVARONE"
CARL WEATHERS RICHARD KIEL ALAN BADEL
ALISTAIR MacLEAN
READ THE FAWCETT PAPERBACK
HURRY ENDS SOON!
MATURE
WARNING: Some violence and coarse language. (B.C. Director)
ROYAL 805 BROUGHTON 383 9711
Sat., 12:50, 2:50, 4:50, 7:00, 9:00
Sunday continuous from 2:50 p.m

ANGELA LANSBURY BETTE DAVIS PETER USTINOV
The only thing that could follow "Murder" is "Death."
First, AGATHA CHRISTIE'S "MURDER ON THE ORIENT EXPRESS"
Now, "DEATH ON THE NILE."
AGATHA CHRISTIE'S DEATH ON THE NILE
A PARAMOUNT / EMI PICTURE
MATURE
SATURDAY ONLY 7:00, 9:25
SUN. THRU THURS.;
ONE SHOW NIGHTLY 8:00
COUNTING HOUSE 2
BROAD AT BROUGHTON 383-3434

HALLOWEEN
The Night He Came Home!
Frightening and Violent Scenes (B.C. Dir.)
RESTRICTED
MATINEES SAT., SUN.
1:30, 3:15, 5:10
NIGHTLY 7:10, 9:15
haida
808 YATES STREET
383-4278

UVic Hall and Sonatas Delightful Combination

By AUDREY JOHNSON
Times Staff

Beethoven's *Archduke Trio* and other works by Beethoven and Bartok are on the menu Sunday afternoon and Monday evening at University of Victoria's Music Building recital hall. The artists comprising the faculty ensemble are Paul Kling, violin, Robin Wood, piano, Richard Ely, horn, Ethan Sloane, clarinet, and Linda Hougland-Daniels, cello.

The pleasures of this comfortable and delightfully intimate recital hall were displayed to advantage, this week, when Daniels and Wood performed a fine sonata program. The superior acoustics did honor to the warmly translucent sound of Ms. Daniels' 17th century Cremona cello.

The program began in the 18th century with a little known elegantly melodic work by Andrea Caporale, and in its course shadowed the 20th century through a delectable Debussy *Sonate*. The two artists performed with a mutuality of insight and feeling that bespoke the ideal chamber players, technically assured, poetically aware and minutely sensitive, each to the other.

There was a bit of perceptable nervousness on the part of the cellist at the beginning of the program, but it was a frailty that had almost entirely evaporated by the time the duo was well into a finely detalled rendering of the Beethoven C Major *Sonata for Cello and Piano*.

As for the Debussy, it was evocative and subtle with an exquisite overlay of nuance between cello and piano. The concluding challenge of the brilliant Chopin *Sonata, Opus 65* and the legato lyricism of *The Swan* from Saint Saens' *Carnival of Animals*, (the latter an encore) confirmed and illuminated the cellist's sensitive bowing and left hand agility and Wood's virtuosic-elegiac treatment at the piano.

For those who have not so far enjoyed the amenities of the recital hall, the faculty chamber concerts Sunday at 2:30 p.m. and Monday at 8 p.m. will provide an abundance of enjoyable listening.

★ ★ ★

Wednesday in the coming week will divide opera lovers from piano concerto aficionados. On that night **Victoria Conservatory of Music** is presenting an evening at the opera, featuring the conservatory opera department. The UVic recital hall will be hosting the **University of Victoria Orchestra** with solo artist pianist **Carla Dodek**, one of three winners in UVic School of Music's concerto competition.

The opera program will take place at Craigdarroch Castle and the program will include a complete short opera by Samuel Barber entitled *A Hand of Bridge*, a scene from Gounod's *Faust*, and duets from *La Traviata, Marriage of Figaro, Rigoletto* and *The Merry Wives of Windsor*.

The musical director is Selena James. Peter Mannering is staging the opera and excerpts.

The free concert at UVic will feature Carla in Schumann's *Concerto in A Minor* with the orchestra conducted by George Corwin. The program will also include Richard Strauss's *Serenade Opus 7*, and *Apollon Musaget* by Stravinsky.

Miss Dodek is a third year performance major currently studying under Robin Wood at UVic. She was selected from more than 150 students who participated in the competition.

★ ★ ★

The opera trend in Victoria continues through the next few weeks. Among interesting events to come is the premiere of a new Canadian opera written by a Victoria composer, and the first full completely mounted production of a Gilbert and Sullivan work to be seen here for a number of years.

When Arthur Sullivan was knighted by Queen Victoria (Gilbert's satirical writings caused him to be forever ignored in the honors list) she commanded him to "write a grand opera."

The result was *The Yeoman of the Guard*. Sullivan gloried in the opportunity to write some of his loveliest music, but Gilbert chafed throughout the undertaking and in the end this was the opera that split and terminated the partnership. Nevertheless, *Yeoman* has always been regarded as Gilbert and Sullivan's greatest work.

Much of its score is based on haunting Tudor folk melodies and the story parallels "opera seria" in that the hero, Colonel Fairfax, is a prisoner in the Tower in the reign of Henry VIII, about to be beheaded on a trumped up charge that will see his lands confiscated to an enemy. The heroine is a wandering minstrel girl, surpassingly lovely and betrothed to a companion, the jester, Jack Point.

The **Pacific Opera** will stage *Yeoman* at McPherson Playhouse Feb. 22 to 25. And if the company doesn't sound familiar, Pacific Opera is the new name of Vancouver Island Opera, which found that a confusion of identity existed between it and the Victoria Operatic Society. However, staging the Gilbert and Sullivan work does not represent a change in character. It's merely an interim change-of-pace after the extensive challenge of *Bartered Bride* and before the next major opus is undertaken.

The new operatic work will be seen in early March and is by David McIntyre, a graduate student of **UVic's School of Music**, which is presenting the premiere. It's a short work entitled *Humulus the Mute*.



Malcolm Black interviews two canines for the role of Countess Olivia's lapdog in *Twelfth Night*. Mrs. Tiggy Winkle L. Henderson, a Tibetan terrier, won the part over Polyhymnia, a miniature Schnauzer.

During Lunch And Free

Free lunchtime events at McPherson Playhouse next week will begin Tuesday with a concert by mezzo soprano Elizabeth Zunti accompanied at the piano by Malcolm Woodland.

On Wednesday, the series of films dealing with the many faces of Quebec will concentrate on Quebec food and cooking. Title of the National Film Board documentary is *La Gastronomie*.

Thursday's special is a performance by Spectrum Dance Circus.

All events begin at 12:15 p.m. and occupy approximately a half-hour. Box lunches are available in the theatre at a nominal charge.

Bastion Offers Black's Magic For Shakespearean Favorite

It's probably the best known of Shakespeare's comedies, the most frequently produced and one of the most often quoted. But the magic of *Twelfth Night*, the fun, the rosy romanticism and the endearing qualities of its characters never fail to charm.

The Bastion Theatre production, due to open Friday at McPherson Playhouse, is particularly blessed by the directorial hand of one of Canada's most experienced and talented stagers of Shakespearean plays, Malcolm Black. This *Twelfth Night* is Black's 10th major Shakespeare production.

The directing-acting team works best when there are strong lines of communication among its members and when the confidence born of understanding each other's viewpoints, is present: The fact, therefore, that Black has worked with many of this cast previously is another promising aspect of the undertaking.

For Black, managing director of Theatre New Brunswick, this will be his second production for Bastion Theatre. Last season he was director of the controversial but highly praised production of *Comedians*. Whether one liked the play or not, it was superbly presented and bore the stamp of true dramaric wit and intelligence.

Barrie Baldaro who is playing Sir Toby Belch in *TWelfth Night*, was seen in the role of Sammy Samuels in *Comedians*. Another actor from that cast is Roland-Hewgill who has the richly comic (and a touch pathetic) role of Malvolio. Several others in the big cast have worked in other plays in other cities with Black.

Twelfth Night will run at the McPherson until Feb.17. There will be no performances on Feb.5, 11 and 12 but matinee performances are scheduled for Sunday Feb.4 and Wednesday Feb.7 at 2 p.m. Tickets are now on sale.

TO SHOW ALL BARD'S WORKS

WASHINGTON (AP) — Details were announced this week for the airing of one of the largest-scope series ever for U.S. television, the complete dramatic works of William Shakespeare.

The series will open Feb. 14 with *Julius Caesar*. Then will come *As You Like It, Romeo and Juliet, Richard II, Measure for Measure* and *Henry VIII*.

The entire series to be carried by public broadcasting will be presented over the next six years. Sponsors say this marks the first time all 37 of Shakespeare's dramatic works have been produced on either film or videotape.

In most U.S. cities, the plays will air on alternate Wednesdays at 8 p.m. EST but some stations may choose to carry them at a different time.

The series was co-produced by BBC-TV and Time-Life Television and adapted for American audiences by WNET-TV, New York. The series was supported by grants from Exxon Corp., Metropolitan Life Insurance Co, and Morgan Guaranty Trust Co.

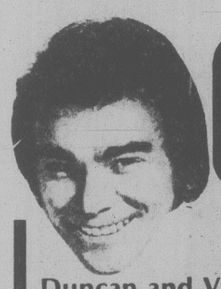
Among the performers who will appear this year are Sir John Gielgud, Derek Jacobi, Dame Wendy Hiller and Claire Bloom. In subsequent years there will be starring roles by Anthony Quayle, Ian Richardson and other well-kown British performers.

The schedule for the first year was announced at the Folger Shakespeare Library by representatives of the sponsors, the Public Broadcasting Service and individual public television stations.

Be terrific!
TOUCH DISCO

CALL FOR YOUR FREE SAMPLE LESSON WITH OR WITHOUT A PARTNER
MON. to FRI. 1 p.m.-10 p.m.
Arthur Murray DISCO DANCE STUDIO
It's fun and easy. Get involved in the most popular dances across North America and in the world to date.
FOR YOUR APPOINTMENT
CALL NOW MR. PIERRE 385-1476
1-28

WORLD Adventure Tours presents
MON., JANUARY 29
MATINEE: 2:30 p.m.
EVENING: 6:00 and 8:30 p.m.
McPHERSON PLAYHOUSE
EAST AFRICA
TRAVELTALE FILM IN GORGEOUS COLOUR
Narrated in Person by Russ Potter
A trip along the Nile, Mt. Kilimanjaro, Coffee Plantation, Animal Orphanage, Tanzania and much more!
Res. seats $4.25, $3.75, $3.00
McPherson Playhouse and Hillside Mall
1-27

CJVI 900 Proudly Presents

Ronnie Prophet
IN CONCERT
SUN. FEB. 25th
Duncan and Victoria
2:00 P.M. Cowichan Community Theatre
Tickets available at theatre box office.
8:00 P.M. McPHERSON PLAYHOUSE
Tickets at McPherson & Hillside Mall outlets.
Both shows reserved seats. $5.00/$6.50
Produced by Paul Mascioli for Prestige Entertainment Agencies Ltd. 2-25
CTV'S GRAND OLD COUNTRY STAR

恭賀新禧
HAPPY NEW YEAR
4677 (Year of the Ram)
FROM MANAGEMENT AND STAFF OF
GOLDEN CITY RESTAURANT
546 Fisgard St.
Please come and enjoy our
CANTONESE NEW YEAR CUISINE
JAN. 26 to FEB. 4
FREE ZODIAC CARDS
386-8404

ALLEN HOUGHTON presents
The stunning! The fabulous!
LES GRANDS BALLETS CANADIENS
50 of Canada's top classical ballet dancers

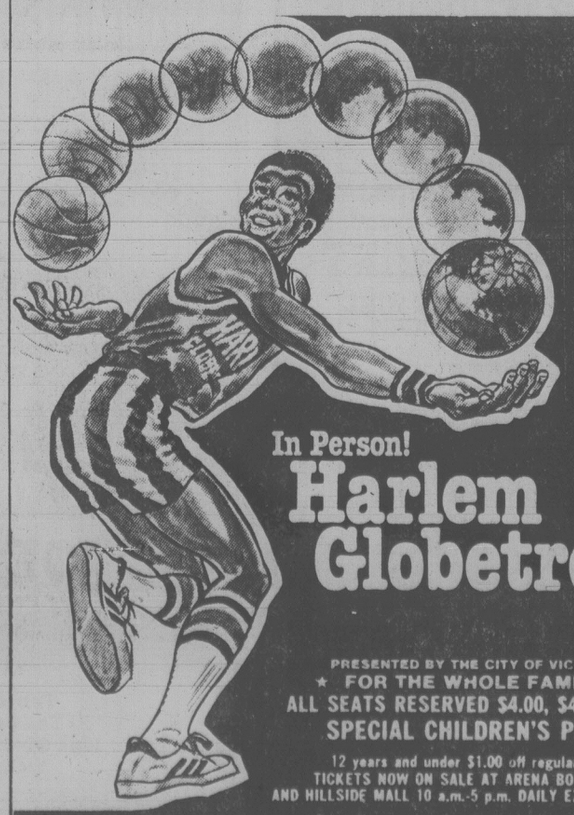
Two years ago sold out house—standing ovation! "Ballet shows superb professionalism" Victoria Times
"... a precious national asset," Southam News Services
"... enthralling experience of inspired dancing" Chicago Sun-Times
2 scintillating performances
McPHERSON PLAYHOUSE
Sunday, February 18, 5 p.m. and 9 p.m.
Tickets McPherson Playhouse and Hillside Mall—10.00, 8.50, 7.50
Co-sponsor:
Sears travel service
service ● experience ● reliability
3190 Shelbourne, Victoria, B.C. V8T 3A8 ● (604) 595-3622

FOUR SEASONS MUSICAL THEATRE

THE GNOMES ARE COMING!
RUMPLE STILTSKIN
Live Children's Musical
SATURDAYS 2:00 P.M.
McPherson Playhouse
Phone 386-6121

FINE FAMILY FUN
PUBLIC SKATING
WEEKLY PROGRAM
Fri. and Sat. Skating Cancelled due to Old Timers Tournament
Sunday, Skate 1:30-3:30 and 7 to 9 p.m.
FAMILY SKATING
Cancelled Saturday due to Old Timers Hockey Tournament
PARENT-TOT
Monday 1:30-3:00 p.m.
Wed.-Fri. 10-11:30 a.m.
Visit Our New SPECTATOR LOUNGE
For information, ph. 386-6664
Mon.-Fri. 9 a.m.-4 p.m.
PEARKES Arena 3100 TILLICUM

FREE! GIVE-A-WAYS!
GIFTS! GIFTS! GALORE!
FOR OPENING WEEK 'til SUN., FEB. 4
Barry's (LICENCED)
Family Steakhouse
NOW OPEN
CHECK THESE PRICES
BARRY BURGER 50¢ DELUXE 95¢
BARRY CHEESEBURGER $1.15 BIG BARRY $1.80
The following meals are served with Barry's Special Salad, Bread Roll and Butter
● CHAR BROILED ●
● HAM STEAK $2.95 ● SALZBURG STEAK $2.75
● TERYAKI STEAK $4.50 ● PEPPERCORN STEAK $5.25
● TOP SIRLOIN 8 oz. $4.25, 12 oz. $6.00
● NEW YORK STEAK 8 oz. $5.25, 10 oz. 5.95
● FILET MIGNON STEAK 6 oz. $5.25
● SIDE ORDERS A LA CARTE
ALL STEAKS RED BRAND ALBERTA GRAIN FED
OPEN 7 DAYS A WEEK
FROM 11:00 A.M. to 1:00 A.M.
ANOTHER ATTRACTION AT THE RED LION INN
RESERVATIONS NOT NECESSARY
THE RED LION INN
3366 DOUGLAS ST.
entrance off Douglas and Ardersier Road
1-31

THE ARENA VICTORIA
THURSDAY, FEBRUARY 15
7:30 P.M.

In Person!
Harlem Globetrotters
PRESENTED BY THE CITY OF VICTORIA
★ FOR THE WHOLE FAMILY ★
ALL SEATS RESERVED $4.00, $4.50, $5.00
SPECIAL CHILDREN'S PRICE
12 years and under $1.00 off regular price
TICKETS NOW ON SALE AT ARENA BOX OFFICE AND HILLSIDE MALL 10 a.m.-5 p.m. DAILY EXCEPT SUNDAY
★ ONLY VANCOUVER ISLAND APPEARANCE ★

Theatrical Lion Says He's Still Self-Conscious

By MARTHA COHN

TORONTO (CP) — Does it not seem strange that one of the most famous actors of the British stage is self-conscious?

Nevertheless, in his autobiography, *Early Stages*, Sir John Gielgud says of himself that his three besetting sins are impetuosity, self-consciousness and a lack of interest in anything not immediately concerned with the theatre.

And in a recent interview while he was in Toronto performing in the play *Half-Life*, Gielgud confessed: "I'm very self-conscious with all sorts of people — and usually with people I most want to impress. And I can't frighten ones I most want to intimidate.

"I'm also fearfully indiscrete in a perfectly honest way. I'm not malicious, but I can be quite bitchy — I'm sometimes quite ashamed of my garrulity.

"I always try to talk very honestly and tell the truth. But I found out the mystery of the theatre has gone because you're brought a bit too close to the public."

Why would a self-conscious person tackle theatre life? In Gielgud's case it undoubtedly had something to do with being related through his mother to the famous acting family, the Terrys. From childhood the theatre fascinated him.

When he was first learning to act he was told he walked "like a cat with rickets."

"I was horrified, and for years I thought it was ruining all my performances," says Gielgud. He worked hard at overcoming his gait, but still is accused occasionally of acting from the waist up.

However, his good points such as his magnificent voice, elegance, intelligence, wit and superb sense of style, far outweigh the bad.

Those attributes have been put to the test in such challenging roles as King Lear, Macbeth, Romeo, Hamlet, John Worthing in *The Importance of Being Earnest* and Col. Vershinin in *The Three Sisters*.

He made theatrical history in 1934 with his own production of Hamlet — it ran for 155 performances followed by a tour of the chief cities of Britain. He followed that with his production of Romeo and Juliet, which broke all records.

During the first six weeks of the run of 186 performances, Gielgud gave the part of Romeo to another young actor, Laurence Olivier, and played the part of Mercutio.



GIELGUD
. . . indiscreet, too

Gielgud, 74, says: "I see no great letup in the future. I'm ready for anything really that comes along, provided I can do something with it. On the other hand, I like to be offered something out of my sphere. But I think I know my limits."

In *Half-Life* Gielgud portrays a famous archeologist in his mid-70s whose work has been shown by the latest scientific methods to be based on false premises. The shock of this discovery leads him to question his whole life, and this is done during an afternoon of conversation with an odd mixture of old friends and enemies.

The archeologist is preoccupied with old age and dying. Gielgud is indomitably looking ahead, but he says: "It's rather hard not to be sad some of the time — you lose so many friends, and some of them don't even die but have dreadful illnesses. One feels so helpless.

"But of course one has certain privileges. People open doors for you, you don't feel quite so on parade as you did as a young man, people expect you to run down and understand when you are tired."

JAN. 28 — THE YEAR OF THE SHEEP
JOIN US IN CELEBRATING THE CHINESE NEW YEAR
SPECIAL NEW YEAR'S MENU
1. Wonton Soup
2. Chicken a la Cantonese
3. Roasted Duck
4. Deep Fried Crab Legs
5. Sauteed Scallops with Baby Corns
6. Steamed Rice
7. Tea or Coffee
MINIMUM SERVICE FOR 2 PERSONS $7.95 per person
北京酒家
PEKING HOUSE RESTAURANT
1706-8 Government St.
Ph. 386-3633 after 4 p.m.
1-28 Visa, MasterCharge, American Express

LADIES' NIGHT!!
IS EVERY
SUNDAY 5 TO 9 P.M.
Gay Nineties Spare Rib House
ONLY 6.95
FULL COURSE DINNER FOR THE LADIES
Our Special Salad
Bar-B-Que Queen Spareribs
Vegetable — Choice of Potato
French Garlic Bread
Sherbet — Beverage
CHILDREN'S MENU $3.50, UNDER 10 YRS.
Sing-Along Music Every Night
825 BURDETT — CHERRY BANK HOTEL 385-5380

1979 AUDITIONS
The Banff Centre School of Fine Arts will be holding auditions required for the 1979 summer programs as follows:
All Music Programs: FEBRUARY 12
Drama: MARCH 27
Dance: MARCH 23
Deadlines for application are:
Music Programs: JANUARY 31
Drama: FEBRUARY 15
Dance: FEBRUARY 15
Interested candidates should contact Miss Joanna Anonychuk at (604)669-0909 or at 946-8715 in the evenings for information concerning application procedures and audition appointments.
THE BANFF CENTRE
SCHOOL OF FINE ARTS
Box 1020, Banff, Alberta T0L 0C0

Victoria Symphony Women's Committee
SYMPHONY BALL
FRIDAY — 9th FEBRUARY 1979
EMPRESS HOTEL CRYSTAL BALLROOM
Buffet dinner—7:30 p.m. Dancing 9:00 to 1 a.m.
Bar facilities from 6:30 p.m. Tickets—$40.00 a couple
Orchestras: Victoria Symphony Orchestra
Martin Van Quartet
Reservations: 385-6973
Tickets strictly limited
Support your Symphony

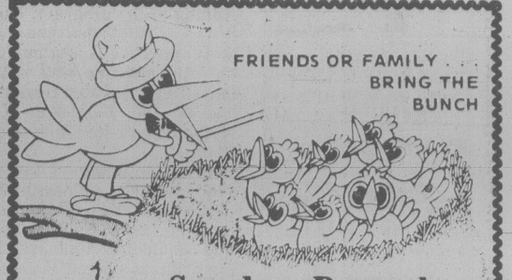
DECISION
Ottawa, January 18, 1979
Following a Public Hearing commencing October 24, 1978, in Vancouver, British Columbia, the Canadian Radio-Television and Telecommunications Commission announces the following decision effective forthwith.
Decision CRTC 79-46
SAANICH, BRITISH COLUMBIA—780908000
Davin Enterprises Ltd.
Application for authority to change the subscriber fees from those presently authorized by the commission for Saanich, British Columbia as follows:

Fees	Present Maximum Fees	Proposed Maximum Fees
Installation fee	$15.00	$25.00
Monthly fee	$ 6.00	$ 7.00

Decision: APPROVED
The Commission considers that the increased monthly fee of $7.00 is justified taking into account the low density and small size of the system.
J. G. Patenaude
Acting Secretary General
Canadian Radio-television and Telecommunications Commission
Conseil de la radiodiffusion et des télécommunications canadiennes

OSCAR PETERSON & JOE PASS CONCERT
Special Advance Sale of Tickets, NOW!
UNIV. CENTRE BOX OFFICE 2-8

VICTORIA SYMPHONY
FEB. 4 2:30 631 SUPERIOR STREET FEB. 5 8:00
SEAGRAM GUEST ARTIST CONCERT
ROBERT AITKEN, FLUTE
PAUL FREEMAN, CONDUCTOR
Sibelius, Mozart, Rachmaninoff
UNIVERSITY CENTRE AUDITORIUM
Reservations 385-6515 2-4 $8.75/$6.75/$6/$4


FRIENDS OR FAMILY . . . BRING THE BUNCH
Sunday Brunch
Brunchtime:
Sundays 11:30 A.M. to 2 P.M.
Bring your brood to Sherwood Park Inn this Sunday! Enjoy our delicious buffet brunch of traditional favourites such as eggs, bacon, and sausages, together with some specialties in cold sliced meats, salads, seafoods and desserts.
$4.95 Per Person CHILDREN 12 AND UNDER ½ PRICE
MAKE YOUR RESERVATIONS NOW
Sherwood Park Inn
386-1422 10-15x

Raven's Sunday Buffet Brunch
a beautiful way to ease into the day...
ONLY $5.95 PER PERSON 11:30-2:30
DON'T FORGET
OUR POPULAR LUNCH-TIME FASHION SHOWS EVERY THURSDAY featuring the award-winning New Dawn Academy models—in fashions by: NINA'S CLOTHES CLOSET, 23 — 1153 Esquimalt Rd.
12 SUPERB DINNERS FOR TWO
. . . AT PRICES FOR ONE!
JOIN THE
RAVEN'S DINNER CLUB
MEMBERSHIPS ON SALE NOW
Free underground parking, table telephone service, air-conditioned comfort
Raven's Dining Room and Lounge
345 Quebec Street in Harbour Towers
Reservations: 386-7444
1-28

CRYSTAL POOL
SUNDAY
Public 1-4:30 p.m.
Family 5-6:30 p.m.
MONDAY
Early Bird 7-8:30 a.m.
Adults 9-11:30 a.m.
1:30-3 p.m., 9-10:30 p.m.
Noon 11:30-1:30 p.m.
Mum and Dad 4-6 p.m.
Public 7:30-9 p.m.
TUESDAY
Early Bird 7-8:30 a.m.
Ladies Only 9:30-11:30 a.m.
Noon 11:30-1:30 p.m.
Nifty Sixties 1:30-3 p.m.
Parents and Tots 1:30-3 p.m.
Public 3-5 p.m., 7-9 p.m.
Adults 9-10:30 p.m.
WEDNESDAY
Early Bird 7-8:30 a.m.
Adults 9-11:30 a.m.
Noon 11:30-1:30 p.m.
Slim and Trim 1:30-3 p.m.
Mum and Dad 4-6 p.m.
Family 6:30-8 p.m.
Adults 8-10:30 p.m.
1-7
SWIMMING

THE Arena
ALL SKATING TIMES FOR THIS FRI., SAT., SUN. CANCELLED DUE TO THE OLD TIMERS HOCKEY TOURNAMENT
1-28

Enjoy
the atmosphere and the tradition of yesterday at the WORLD FAMOUS
Olde England Inn
where blazing log fires greet you and dinner is served by romantic candlelight.
We specialize in Weddings and Royal Banquets.
RESERVATIONS RECOMMENDED
388-4353
429 Lampson St. Est. 1946
"Where Service is Tradition"
1-28

BASTION THEATRE COMPANY
TICKETS NOW ON SALE
"A Celebration of extraordinary beauty, love, intrigue, festivity, and masquerade. Shakespeare's best comedy!"
Twelfth Night
by William Shakespeare
February 2-17 8p.m.
At McPherson Playhouse
Matinees: Feb. 4 & 7 2p.m.
Tickets: McPherson Box Office 386-6121 and Hillside Mall Ticket Centre


Felice's Presents a Rare Treat!
ROAST PHEASANT
IN WHITE WINE AND GRAPES
Including:
● Soup or Salad
● Stuffed Potato
● Fresh Vegetables
● Garlic Bread
● Baked Alaska
● Beverage
Regular Menu Also Available.
FOR TWO 24.95
QUAIL in Black Cherries, Brandy and Port
DINNER INCLUDES:
Soup or Salad
Garlic Bread,
Fresh Vegetables,
Stuffed Potatoes,
and Beverage,
9.95
Felice's DINING LOUNGE
Gourmet meals elegantly served in luxury surroundings
Live Entertainment and Dancing Thurs., Fri., Sat.
1218 Wharf St. Res. 385-4497 1-27

A Belfry Production
SPONSORED BY
MAXWELL STUMP'S ANTIQUES Inc.
OPENS FEB. 1st
JOE EGG
by Peter Nichols
". . . a frank, tender, human, desperately funny play" LIFE
February 1-17
At The Belfry Theatre
1291 Gladstone Avenue,
Victoria, B.C.
Tickets now on sale at The Belfry, McPherson Box office, Hillside Ticket Center, University Center Box Office
1-20

BRUCE COCKBURN
SAT., FEB 10th 8:00 P.M.
TICKETS: Hillside Mall, McMcPherson Playhouse, University Centre Auditorium. $5.50/$6.50/$7.50. Students $1.00 off.
UNIVERSITY CENTRE AUDITORIUM

NASHVILLE, B.C.
The Big Cabaret
Featuring
HOME BREW
Fri. and Sat. 9 p.m.-2 a.m.
ERNIE FULLERTON
For Your Dining Pleasure 7-9
2915 DOUGLAS ST. INGRAHAM HOTEL 385-6731
1-19

LIVE...ON STAGE!
"BROADWAY'S MUSICAL KNOCKOUT!" NBC-TV
DIRECT FROM BROADWAY!
Grease
Broadway's longest-running show
See GREASE -- "The biggest must-see hit of the decade!" -NEW YORK TIMES
ROYAL THEATRE
Sun. Feb. 11 at 7:00 P.M. & 9:30 P.M.
Reserved Seats $9.75, $8.75 at MEMORIAL ARENA BOX OFFICE and HILLSIDE MALL. Or mail check payable to Memorial Arena 1925 Blanshard St. Victoria, B.C. V8T 4J2. Enclose stamped addressed envelope. Info: 384-1522. Tickets at Royal Theatre Box Office day of show only.

Bianchi: Murder Charge

BELLINGHAM, Wash. (AP) — Before a mob of television cameras and reporters, law enforcement officials announced Friday they had filed first-degree murder charges against Kenneth L. Bianchi in the strangling of two Western Washington University coeds.

Bianchi, who is being investigated in the so-called Hillside Strangler cases in Los Angeles, was being moved into the county jail's isolation section for security reasons, and a gag order was been placed on all proceedings.

Whatcom County Prosecuting Attorney McEachran said local officials are concerned about the publicity and notoriety around the country that has surrounded Bianchi's arrest.

McEachran said he is considering asking that no bail be allowed Bianchi, 27, who is to be arraigned Monday. Under state law, the prosecution will have 30 days in which to decide whether to seek the death penalty.

900 YOUTHS 'MURDERED'

SALISBURY (AP) — The newspaper of black Rhodesian leader Bishop Abel Muzorewa claimed Friday that 900 black Rhodesian youths have been murdered in Zambia by supporters of guerrilla chief Joshua Nkomo.

The paper quoted Taputsa Mutasa as saying the youths were slain three months ago at Mboloma Camp.

3.5M Israelis

TEL AVIV (Reuter) — Israel's total population at the end of 1977 was 3.5 million, including 570,000 Arabs, the bureau of statistics said Friday. The figures did not in-

Canadian in Belgium Jail

MONTREAL (CP) — Two executives connected with one of Montreal's largest shipping companies have been jailed in Antwerp, Belgium, in connection with an alleged fraud of "enormous" proportions, an external affairs official confirmed Friday.

CICL Chase International Canada Ltd. is currently involved in bankruptcy proceedings here. The suit names as defendant a Bermuda-based holding company, Chase International Holdings Ltd.

Chase president Jan Isachsen, a Norwegian citizen, and vice-president Gabriel Khoury, a Canadian citizen from Montreal, were arrested in Antwerp last week, the federal official said.

She added the pair have been refused bail because they are foreigners and bail equal to the amount of the alleged fraud could not be raised. Embassy officials met with Khoury Thursday and have been in contact with his wife in Lausanne, Switzerland.

The charges against the men involve a fraudulent bankruptcy, the official said.

Meanwhile, two ships leased to the holding company by the Finland Steamship Co. Ltd. of Helsinki, have been seized, along with their cargoes, in Antwerp and Montreal.

A petition in bankruptcy was filed against Chase Holdings in Federal Court here Jan. 17 by the Finnish company.

Creditors, including the Port of Montreal, the shipowners and a local stevedoring firm, Logistecs Ltd., are seeking a total of $2.9 million from the company.

Reports here said that last Friday the company's 40 Montreal officeworkers were laid off after being told there was no more work for them and no money to pay their salaries.

The same day Belgian judicial police raided company offices in Antwerp, seized the books and promptly issued arrest warrants for the company officers.

400 STUDENTS GUNNED DOWN?

MONTREAL (CP) — Makombo Bambote, former diplomat for the Central African Empire, has charged 400 students were gunned-down during an anti-government demonstration in the tiny African country on Jan. 19.

In a statement released to the press Friday, Bambote says the students were assassinated during a protest against the regime of Emperor Jean-Bedel Bokassa in the capital city of Bangui.

The statement says the "this spilling of the blood of children" is particularly "revolting".

FOOD FORUM
2585 CADBORO BAY RD.
OPEN DAILY 'TIL 9, SUNDAY 'TIL 6
PRICES EFFECTIVE JAN. 28, 29, 30
WE RESERVE THE RIGHT TO LIMIT QUANTITIES WHILE STOCKS LAST

CAPRI TISSUE	4 rolls	79¢
ALLEN APPLE JUICE	48 oz.	89¢
PLANTER PURE PEANUT OIL	32 oz.	2.69
B.C. MAC APPLES FANCY	4 lbs.	1.00
NABOB PURE STRAWBERRY JAM	24 oz.	1.49
GLOBE CORNED BEEF	12 oz.	99¢
IMPERIAL MARGARINE	3 lbs.	1.89
IVORY LIQUID DETERGENT	32 oz.	1.39
B.C. MED. COOKING ONIONS	3 lbs.	39¢
ROBERTSON MARMALADE	12 oz.	87¢

They couldn't have celebrated happier anniversaries if they were married to each other.

The Mirisch Corporation presents
Ellen Burstyn Alan Alda



"Same Time, Next Year"

"Ellen Burstyn's stunning performance could garner her an Oscar Nomination."
—Rona Barrett, ABC-TV

haida
808 YATES STREET
382-4278

COMING SOON!

BIG WALTER HORTON BAND

Feb. 5, 6, 7 (Mon.-Wed.)
Tickets at Richard's Records and Harpo's
Advance $4.00 Door $5.00

A legend of the Chicago Blues scene.

15 Bastion Square 385-5333
Doors 8:00 p.m.

HARPO'S

$$$$$$ 100,000 $$$$$$

WOW!

I've never seen a SIZZLING HOT STEAK served like this before; is this the HONG KONG STYLE?

Your CHINESE FOOD IS TRULY SUPER!

Your FOOD IS REALLY DELICIOUS!

I've not eaten any FOOD SO TASTY!

SERVICE WAS EXCELLENT, "FOOD" FANTASTIC!

These are only a few comments from our happy and satisfied customers, come and join your friends at

THE TAURUS INN RESTAURANT
820 ESQUIMALT ROAD

for our enjoyable LUNCHEON — 11:30 a.m. to 2 p.m. WEEKDAYS, or DINNER — 5-9 p.m. DAILY.

We also have a SMORGASBORD LUNCHEON. It consists of both CHINESE and WESTERN FOODS including our SALAD BAR.

For any take out orders over $10.00 you get a surprise bonus which may be worth $100,000. Dial this lucky number today for your order

383-2124

MasterCharge or Chargex are welcome.

$$$$$$ 100,000 $$$$$$

ALLEN HOUGHTON presents

in co-operation with THE CHATEAU VICTORIA

DIRECT FROM RUSSIA!
First Canadian Tour

ROSSIANKA! РОСИАНКА!

fabulous dancers, singers, musicians from

GEORGIA, UKRANIA, AZERBAIJAN, CAUCASIA

★ Whirling dervishes
★ Gorgeous costumes
★ Haunting gypsy music
★ Stars of Moscow Folk Ballet

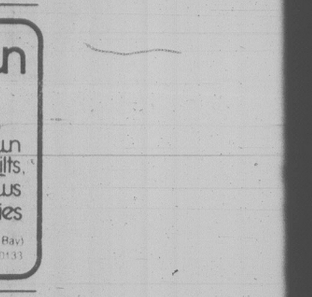


ROYAL THEATRE
Wednesday, February 7, 8 p.m.

Tickets McPherson Playhouse and Hillside Mall
$8.50, $7.50, $6.50 ($1 off students and OAPs)

The Chateau proudly presents the most beautiful lounge in town. Open 11 a.m. to 1 a.m.

Victoria Jane's





Engagements, Weddings and Anniversaries

♥♥♥

Engagements

Jaggard — Cook

Mr. and Mrs. Wilfrid G. Jaggard of Glen Lake, are pleased to announce the engagement of their only daughter Cindy Luann, to Mr. Peter Robert Cook, the younger son of Mrs. Norah O. Cook, and the late Douglas R. Cook, of Sidney, B.C.

The wedding will take place Saturday, April 7, 1979, in St. John's Anglican Church, Colwood, B.C., the Reverend J. Titus officiating.

♥♥♥

Lehman — Conway

On December 11, 1978, Ed and Verna Lehman of Cache Creek, B.C. were pleased to announce the engagement of their daughter Gloria to Gilbert Conway, son of Charlie and Doris Conway, Victoria.

♥♥♥

Dolny — McGeachie

Mr. and Mrs. R. Dolny are pleased to announce the engagement of their only daughter Susan Ann, to Mr. Matthias Paul McGeachie, son of Mr. and Mrs. R. McGeachie.

The wedding will take place March 3, 1979.

♥♥♥

Wiggins — Edwards

Dr. and Mrs. Robert Lawrence Wiggins of Victoria, are pleased to announce the engagement of their daughter Mary Ann, to Richard Hugh Edwards, son of Mr. and Mrs. Hwyel Henry Edwards of Wollaston, Stourbridge, England.

♥♥♥

Weddings

Starchuk — Reimer

St. Aidan's Church was the candlelit setting Dec. 29, 1978, when Rev. Clare Holmes united in marriage Deborah, daughter of Mr. and Mrs. John Reimer, and Gary Starchuk, son of Mr. and Mrs. William Starchuk, of Vernon.

The petite and radiant bride was exquisitely gowned in Chantilly lace which cascaded in tier upon tier of ruffles from empire waist to hem. The scoop neckline was softened by a gold and pearl necklace, gift from the groom. Her full length veil was held by a small lace cap. She carried a nosegay of red roses and stephanotis. Her matron of honour Mrs. Julie Duddridge, and bridesmaids Miss Joanne Carlton and Mrs. Laura Davis, wore gowns of ruby red, and carried rose and holly trimmed white fur muffs. The groom, best man Dan Parks and ushers Chester Conrad and Vern Davis, wore military dress uniforms. The bride's mother was gowned in turquoise and the groom's mother, in red, to complete the Christmas theme. Both wore white orchid corsages.

At the reception following, Debbie's brother Mike acted as M.C. and her uncle Ben Ethier proposed the toast to the bride. Relatives and friends from the mainland, Alberta, Nova Scotia, Maryland and the Bahamas, came to share the happiness of the young couple who will be residing in Ottawa.

♥♥♥

Koslowski — Scarborough

Mrs. Helen Scarborough is pleased to announce the marriage of her daughter Carolyn Phyllis, to Martin Johannas Koslowski, son of Mr. and Mrs. Erwin Koslowski, Victoria, which took place in St. Paul's Cathedral, Kamloops, B.C., on December 28, 1978.

JONES — PACE

Archdeacon Maddock officiated at a double ring ceremony in St. Christopher's Church, Victoria, B.C., on July 8, 1978, where Carolyn Elizabeth, daughter of Mr. and Mrs. Stanley Pace, and Kelly Vernon Jones, son of Mr. and Mrs. Cyril Jones, exchanged wedding vows.

The bride wore a beautiful gown designed and sewn by herself. It had thin shoulder straps with a gathered bodice and flowing skirt. The gown was made out of sheer material with a satin lining. The headpiece featured a row of roses and held her elbow length veil. She carried a bouquet of baby red roses, baby's breath and fern. Maid of Honour was Heather Jones, and Laura Richardson was bridesmaid. Their dresses had a small daisy pattern with a light green background. They wore yellow daisies in their hair, and carried bouquets of yellow daisies. The groom wore a chocolate brown velvet jacket with a tan vest and pants. Best man was Mike Bennett, and ushers were Rod Glover and Shawn Bennett.

The reception was held at the Red Barn. The bride's uncle Ray Dobell was master of ceremonies. The three-tiered wedding cake was decorated with red roses and on top of the cake was a kissing bride and groom.

The happy couple are now living in Victoria.

♥♥♥

Budd — Clark

The marriage is announced between Caryl Clark and Vic Budd of Nanaimo. The ceremony took place Jan. 20, 1979, in the United Church in Sidney, Rev. Pratt officiating. Lorrie Schley attended as matron of honour, and Bob McGillivary as best man.

♥♥♥

Anniversaries



Wesch 25th

This picture taken 25 years ago was the occasion of the wedding of Alice and Dick Wesch on January 25, 1954. The couple moved to the Victoria area in 1960 from Prince Rupert, and now reside at 7201 Veyaness Road in Central Saanich. The marriage has produced three daughters, Sheree (now married) and Dallas and Lindie at home. Thanks Nicky.

♥♥♥

Rowan 50th

Mr. and Mrs. Jim Rowan, 2526 Avebury Ave., celebrated their Golden Wedding Anniversary on January 12, 1979. Many relatives and friends from Victoria, up-island and mainland joined the couple at a reception on January 14 in the Empress Hotel, hosted by their daughter and son-in-law Lorraine and Bob Peck of Vancouver.

♥♥♥

Taylor 50th

Mr. and Mrs. M. T. "Ted" Taylor, 3309 Rolston Crescent, celebrated their Golden Wedding Anniversary, January 26, 1979. They were married in Strathclair, Manitoba. They have four sons — Mervyn, Edward, James, Elwood, and twin daughters Marlene and Darlene, also 15 grandchildren.

The couple will be home to friends and family, January 28, from 2 to 4.

♥♥♥

Rates for publication of Wedding, Engagements and Anniversary notices with or without pictures, available on request from the Advertising Department. (Special forms to assist you in writing copy also available). Copy for weekend editions should be in the Victoria Press office no later than 5 p.m. the Wednesday prior to publication date.

BUSINESS OFFICE OPEN
8:30 a.m. to 5:30 p.m., Monday to Friday
(Closed Saturday and Sunday)

WATERFRONT

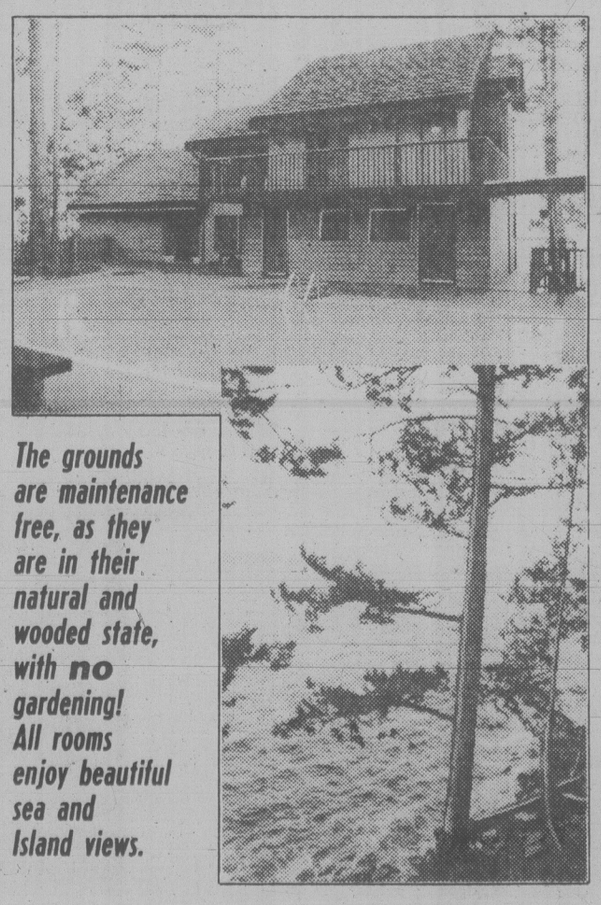
North Saanich. Upon instructions received from Dr. K. George Pedersen, recently appointed to the Presidency of Simon Fraser University, we are pleased to offer

968 LANDSEND ROAD
(At the intersection of West Saanich Road)

Designed by Gerry Lyster, this waterfront residence was completed three years ago and is superbly finished throughout. Here we have an interesting example of the use of British Columbia Native woods in a beautiful and Natural waterfront setting.

Accommodation Includes!

—Living room (fireplace)
—Dining room
—Large family room (fireplace)
—Three bedrooms
—Small Den
—Large Recreation room (fireplace)
—Three Bathrooms
—Sauna
—Super Kitchen
—Utility Room
—Swimming Pool
—141 Feet Waterfrontage



The grounds are maintenance free, as they are in their natural and wooded state, with no gardening! All rooms enjoy beautiful sea and Island views.

Price $247,000

Open For Inspection Sunday, January 28th, 1:30-3:30

PS.
I wish to thank the crowds that attended my recent "open house" at 726 Landsend Road. The property was immediately sold at the asking price $215,000.

Yet another excellent listing offered exclusively by

ERIC CHARMAN
385-9765
CHARMAN PACIFIC REALTY LTD.

386-2121
Monday through Friday 8 a.m. to 6 p.m.
Saturday 8 a.m. to 5:30 p.m.

CLASSIFIED ADVERTISING

Vancouver Island's Largest Shopping Centre in Print

386-2121
Monday through Friday 8 a.m. to 6 p.m.
Saturday 8 a.m. to 5:30 p.m.

CLASSIFIED ADVERTISING

Combination advertising must appear first in the Daily Colonist and then in the Victoria Times without change.

RATES

All rates quoted are for insertion in both the Daily Colonist and Victoria Times.

SPECIAL PRIVATE PARTY WORD RATES
10 word minimum
1 or 2 days
14c per word per day
3 to 5 consecutive days
11.50c per word per day
6 consecutive days or more
9.50c per word per day

Real estate, mobile home, rental, clubs, organizations and business advertising does not qualify for these rates.

GENERAL WORD RATES
10 word minimum
1 or 2 days
18c per word per day
3 to 5 consecutive days
14.50c per word per day
6 or more consecutive days
12.50c per word per day

SEMI-DISPLAY LOCAL RATES
Any advertisement which varies from 6 pt. regular classified style shall be considered semi-display.
14 agate lines per column inch.
1 or 2 days
65c per agate line per day
3 to 5 consecutive days
58.50c per agate line per day
6 or more consecutive days
52c per agate line per day

NATIONAL AND OUT OF PROVINCE RATE
Regular Classified 18c per word. Semi-Display 70c per agate line. 14 agate lines per column inch.

BIRTH NOTICES
Up to 30 words $3.75
Each additional word 14c

DEATH NOTICES, MEMORIAL NOTICES AND CARDS OF THANKS
56c per count line per day
3 consecutive days
48.50c per count line per day

PRIVATE BOX NUMBERS
$3.25 except Help Wanted Advertisement, $5.00 which includes a Position Filled Advertisement.

Contract rates for local businesses available on request.

CLASSIFIED ADVERTISING COPY DEADLINES

TEMPORARY ADVANCE DEADLINES for some contract and large semi-display advertisers are now in effect. Phone 382-7211, Local 153, for details.

REGULAR CLASSIFIED advertising may be placed in The Daily Colonist and Victoria Times up to 5 p.m. the day prior to publication.

SEMI-DISPLAY advertising may be placed in The Daily Colonist and the Victoria Times up to 3 p.m. the day prior to publication.

CLASSIFIED SERVICE FOR DUNCAN COWICHAN VALLEY AND CHEMAINUS

Classified Ads placed through Duncan office before 3:00 p.m. will appear in the following day's papers.

746-6181

TERMS OF PUBLICATION

F.P. Publications (Western) Limited shall not be liable for non-insertion of any advertisement beyond the amount paid for such advertisement.

In the event of error occuring the liability of F.P. Publications (Western) Limited shall not exceed the charge for the space actually occupied by the item in question.

All claims on error in publication shall be made within 12 hours thereafter and if not made shall not be considered. No claim will be allowed for more than one incorrect insertion not for errors not affecting the value of advertisement.

All estimates of cost are approximate. Advertisers will be charged with space actually used.

All advertising copy will be subject to the approval of the Victoria Press, who reserve the right in its sole discretion to classify, reject or insert copy furnished.

All advertisements must comply with the British Columbia Human Rights Act. This act states no advertisement may state or imply a preference, limitation or specification on the basis of an applicant's race, religion, colour, marital status, ancestry, place of origin, age, or sex (unless the matter relates to the maintenance of public decency AND prior approval has been obtained through the Human Rights Branch).

While every endeavor will be made to forward replies to box numbers to the advertiser as soon as possible, we accept no liability in respect of loss or damage alleged to arise through either failure or delay in forwarding such replies, however caused, whether by negligence or otherwise.

NOTICE OF COPYRIGHT

Full complete and sole copyright in any advertisement produced by F.P. Publications (Western) Limited is vested in and belongs to F.P. Publications (Western) Limited, provided, however, that copyright IN THAT PART AND THAT PART ONLY of any such advertisement consisting of illustrations, borders, signatures or similar components which is, or are, supplied to Victoria press by the advertiser in the form of reproduction proofs, veloxs, engravings, etc., and incorporated in said advertisement shall remain in and belong to the advertiser.

BUSINESS OFFICE HOURS

Monday to Friday
8:30 a.m. to 5 p.m.

Mailing Address:
Victoria Press
P.O. Box 300
Victoria, B.C.
V8W 2N4

PHONE DIRECT
386-2121
TO PLACE YOUR CLASSIFIED ADVERTISEMENT

CLASSIFICATION INDEX

VITAL STATISTICS
1 Births
8 Cards of Thanks

THE FOLLOWING SEVEN CLASSIFICATIONS ON THE LAST PAGE OF CLASSIFIED
305 Deaths and Funerals
308 Cards of Thanks
312 Florists
310 Funeral Directors
309 In Memoriams
313 Miscellaneous
311 Monumentals

NOTICES
14 Announcements
16 Catering, Banquets and Reception Rooms
15 Coming Events and Meetings
20 Lost and Found
17 Restaurants
18 Places to Visit

EMPLOYMENT
28 Employment Service
21 Help Wanted — General
22 Office Help
26 Part Time — Temporary Help
24 Sales Persons and Agents
30 Situations Wanted
23 Skilled Trades
25 Teachers

BUSINESS SERVICES AND DIRECTORY
36 Business Services and Directory

PERSONAL SERVICES
33 Bands, Musicians and Orchestras
40 Business Personals
43 Dancing
42 Education
71 Music Teachers
39 Personals
34 Pre-Recorded Music
32 Trade Schools
38 Travel

MERCHANDISING
83 Aircraft
117 Antiques and Arts
78 Bicycles
80 Boats and Marine
65 Building Supplies
93 Cameras, Supplies and Photo Finishing
127 Chicks, Poultry, hatching Eggs, Supplies
101 Children's Miscellaneous
135 Farm Implements
60 Fuel
97 Furniture
120 Garden Supplies
99 Groceries, Meats and Produce
130 Heavy Equipment and Machinery
128 Livestock, Supplies and Events
100 Miscellaneous for Sale
103 Miscellaneous Wanted
109 Miscellaneous to Rent
77 Motorcycles
70 Musical Instruments
125 Pets and Supplies
96 Ranges, Stoves and Furnaces
92 Sporting Goods
81 Sailboats
115 Swaps
63 Timber
98 TV, Stereo, Radio Sales and Service
112 Wanted to Rent, Miscellaneous
116 Coins and Stamps

AUTOMOTIVE
155 Automobile Financing and Insurance
164 Auto Body and Painting
162 Auto Repairs, Service and Towing
168 Campers, Trailers and Motor Homes
166 Cars and Trucks Wanted
150 Cars for Sale
151 Sports, Import Cars
148 Lease Vehicles
169 Mobile Homes and Parks
149 New Car Directory
160 Parts, Accessories
158 Tires
154 Trucks, Buses and Vans
156 U-Drive and Auto Washing

ACCOMMODATION
185 Convalescent and Rest Homes
175 Hotels
178 Summer Homes, Cottages and Resorts
181 Tourist Accommodation

RENTAL
201 Apartments to Rent, Furnished
200 Apartments to Rent, Unfurnished
202 Furniture to Rent
203 Apartments Wanted
206 Duplexes to Rent
207 Duplexes Wanted to Rent
215 Halls, Warehouses, Stores and Offices to Rent
197 Housekeeping Rooms to Rent
199 Housekeeping Rooms Wanted
211 Houses to Rent, Furnished
210 Houses to Rent, Unfurnished
212 Houses Wanted to Rent
190 Room and Board
191 Room and Board Wanted
193 Rooms to Rent
194 Rooms Wanted
204 Shared Accommodations

FINANCIAL
155 Automobile Financing and Insurance
233 Mortgage Loans and Insurance
234 Mortgages for Sale
230 Personal Loans and Insurance
235 Wanted to Borrow

REAL ESTATE
280 Acreage for Sale and Wanted
240 Business Opportunities
241 Business Opportunities Wanted
247 Commercial or Industrial Properties
258 Condominiums
253 Country Homes and Properties
270 Exchange Real Estate
290 Farms for Sale and Wanted
263 Garages for Sale, Rent, Wanted
293 Gulf Island Properties
250 Houses for Sale
265 Houses Wanted to Buy
295 Listings Cancelled
268 Listings Wanted
271 Lots for Sale
294 Mainland and Out-of-Province Properties
273 Property for Sale
274 Property Wanted
244 Revenue Property
245 Revenue Properties Wanted
259 Townhouses
285 Up-Island Properties
256 Waterfront Properties

SUBSCRIPTION RATES

Wherever carrier service is maintained, $4.00 per month.

By mail — Vancouver Island and Gulf Islands, $6.00 per month, $17.50 per 3 months, $35.00 per 6 months, $70.00 per year. Rest of Canada, $7.00 per month, $20.00 per 3 months, $40.00 per 6 months, $80.0 per year.

Outside Canada, $18.50 per month, $220 per year.

BY MAIL
Saturday Times Only
Sunday Colonist Only
Canada 60 cents per copy, $30.00 per year.
Outside Canada, $1.00 per copy, $50.00 per year.

CIRCULATION REPRESENTATIVES

Duncan, Chemainus— Mr. HILTON HOLT	746-6181
Nanaimo	753-2766
Lake Cowichan	749-6206

United States Representatives
LANDON ASSOCIATES INC.
New York, Chicago, Southfield, Atlanta, Boston San Francisco, Los Angeles, Philadelphia, Rochester, Cleveland, Charlotte, Cincinnati, Syracuse, Hamburg, Williamstown, Clinton, Memphis, Levittown, Raleigh.

PAGE REPRODUCTIONS OR MICROFILM COPIES OF COMPLETE PAPERS AVAILABLE FOR ALL PAPERS PUBLISHED PHONE 382-7211, LOCAL 276

1 BIRTHS

BERKES — Born to Las and Sue (Morrissey) on January 10, 1979, a boy, Laszlo James, 8 lbs. 15 ozs. Thanks to Drs. Worster, Popkin and Morrison. Special thanks to the kind Maternity Staff of Victoria General.

BOOTH — Born to Ken and Angela, a girl, Alison Marie, 6 lbs., 14 ozs., on January 22, 1979. Thanks to Dr. Heimlich and staff at Royal Jubilee Hospital.

BROWN — BORN TO KEN AND Verna Brown, Cassidy, B.C. on January 25, 1979, a boy, Jeremy Ernest, 8 lbs. 13 ozs. A grandson for E.B. Brown, Poplar Street, Nanaimo and Mrs. Fern Garbutt, Hanna, Alberta. Special thanks to Dr. Crozier and Maternity Staff at Nanaimo General Hospital.

CROBER - Born to Paul and Susan (nee Elworthy) on January 1st, 1979 in London Ontario, a son Peter Charles 8 lbs. 12½ ozs. Happy grandparents, Mr. & Mrs. Gordon Elworthy-Victoria and Mr. & Mrs. Carl Crober-Sarnia, Ontario.

EDGAR — Dan, Marion (nee Hassell) and Andrew are thrilled to announce the arrival of their daughter, Nancy Elizabeth 6 lb. 7 oz., born January 14, 1979. First granddaughter for Jim and Joyce Hassell, Doug and Olive Edgar and great-grandmother Mrs. E. Bickle. Sincere thanks to Dr. Brian Wimsby. Also to case room nurse Buchanan and Dr. Bianco and the excellent maternity staff of the Victoria General Hospital. Insured.

HAINES — Murray and Laurilyn (nee Greig) are happy to announce the birth of their first child, Kenneth MacGregor, on November 27, 1978, at Comox B.C. Proud grandparents are Fay Greig of Victoria, B.C., Larry Greig of Campbell River, B.C. and Pearl and Philip James of Staffa, Ontario. Fourth great-grandchild for Marjorie Greig of Vancouver, B.C. and Stirling Kerr of Fallis, Alberta.

KERSHAW — Bob and Anne, January 15, 1979, Royal Jubilee, a beautiful daughter, Jane Kemp, 7 lbs., 8 ozs. Proud grandparents, Tom and Joy Kershaw, Coquitlam, and Syd and Dorothy Kemp, Bromley, England. First great-grandchild for Mrs. A. MacPherson, Victoria and Mrs. Early, Bromley.

McFARLANE — Surprise! I'm here. I was born on January 15, 1979 and weighed 7 lbs. My name is Breian Lin and my mom and dad are Wendy and Robert. I have one brother Geoffrey. Thanks to Dr. T.A.M. Peet and the Maternity Staff at the Royal Jubilee.

MANN — Born to William and Bonnie (formerly Erskine) on January 19, 1979, a son, Christopher William, 9 lbs., 13 ozs. Thanks to Drs. Ann Cooper and J. Colwill and Jubilee Hospital Maternity Staff. Insured.

MILLER— Born to Daryl and Christina (nee Gibson) in Prince George, B.C., December 29, 1978, a daughter Bree-Ann Lee, 7 lbs. 5 oz. A sister for Shawn.

OJALA — Born to Eero and Carol Anne, a boy, Wayne Nathan Christopher, 9 lbs, 3 ozs., on January 13, 1979. A brother for Eric and Raija. Many thanks to Dr. Blouw and Staff at Victoria General.

14 ANNOUNCEMENTS

NEW GROUP LESSONS IN THE latest disco! (for less than $1 per hour) Learn the Boogie Oogie, New York Hustle, Firecracker, Tango Hustle, and Latin Hustle. Also classes in ballroom dances, including jive, polka, Viennese Waltz and all Latin dances. For information write Dance Factory, 103-734 Aldebury St. V9A5T3.

OPEN
DENTAL MECHANIC
SIDNEY BC
2494 BEACON AVE
PHONE 656-3523
Mon-Sat 9am-5pm
R.C. Vickers C.D.M.

THE WINNERS OF THE 4-Wheel Drive Association of British Columbia Raffle are: 1st Place; Earnie Clayton, Quesnel. 2nd; Brenda Thurston, Agassiz. 3rd; Jim Popp, Prince George.

15 COMING EVENTS AND MEETINGS

DOLPHIN FOOTBALL BINGO
Esquimalt Legion
622 Admirals Rd.
EVERY SUNDAY
6 cards $2
Early Bird Games 6:30 p.m.
Regular Games
5 Extra Games
5 Cards for $1.00
Good Neighbor Cards
Free Bus to Town
Proceeds in Aid of Minor Football

ESQUIMALT LEGION
BINGO
622 Admirals Rd.
SUNDAY
Early Bird 1 p.m.
5 cards — $1
Regular Games 1:30
6 cards — $2
Extra Games
5 cards — $1
No Games Less Than $25
FREE BUS TO TOWN

SPECTRUM COMM. SCHOOL
957 W BURNSIDE
GIANT BINGO
FEB. 1st. 7 PM
No game less than $30
20th game, $300
Tickets, $2 for 6 cards
Early Bird and extra games
Bus to town after extra game.

HORNETS FOOTBALL BINGO
Saturday 27, January
OAP Hall, 1600 Government St
Early Bird 6:30 pm
Regular games 7:00 pm
5 extra games

SWAPPE AND SHOPPE
Indoors - Sundays
At Vic West Community Y
521 Craigflower Road
10 am - 4 pm
For table reservations
Call 388-6120
Refreshments Available

15 COMING EVENTS AND MEETINGS

FLEA MARKET
At Sanscha Hall, corner Pat Bay Hwy. and Beacon Ave., Sidney. Every Sunday Oct. 1 to March 25 included. Refreshments counter 9am-4:00pm. Admission 25¢ Table reservations 656-3082.

VALENTINE'S DANCE, FRIday Feb. 9th, 7:30, Commons Block at UVic. Music by Pan Musican. Tickets $12.50 each includes dinner-door prize. Tickets purchased at AMS (SUB Building or Daycare #1.) Ticket information 477-6590.

SHOPPE AND SWAPPE
521 CRAIGFLOWER RD
Sunday 10-4 388-6120

VICTORIA SINGLES HAPPENing Dance, Saturday, January 27 Leonardo de Vinci Centre 195 Bay St. $4 each, by ticket only, available at Hillside Mall Box Office, information at 595-1160, 388-9465, 384-5789.

ATHLETIC BINGO
WEDNESDAY NOW AT
Garth Homer Centre
813 Darwin

OLD TIME DANCE TONIGHT 9-12. Columbian Orchestra at Centennial Church Hall on Davis St. 479-1216.

WHIST PARTY, SATURDAY, January 27, 8pm. Prospect Lake Community Hall. Everyone welcome.

CAT SHOW, JANUARY 27 AND 28, 10 am-5 pm, Garth Homer Centre, 813 Darwin Ave.

DISCO LESSON
See Announcement column.

16 CATERING, BANQUETS and RECEPTION RMS

Princess Mary Restaurant Vessel
BALLROOM
Glamorous wedding receptions, club functions, dinner dances, business seminars, breakfast and luncheon meetings. Salons able to accommodate 20-200. Bring us your requirements and budget. Full facilities incl. discount cards for formal wear, flower and printing requirements. Contact Mr. L. Dubay, Food and Beverage Manager at 386-3456

GARCIA'S
Mexican and International Cuisine
104-1551 CEDAR HILL X RD.
(In the Cedar Hill Mall)
Planning an Office Party
Banquet or Special Function?
Call us at 477-7744
Banquet Facilities
For up to 100
ample covered parking

GEORGE'S BAVARIAN BANQUET FACILITIES
1021 Pandora 383-7121
INTERNATIONAL CUISINE
3 DINING ROOMS AVAILABLE
SMALL OR LARGE PARTIES
Up to 150 Seating Capacity
ENTERTAINMENT
AVAILABLE ON REQUEST

BLACK PRINCE CATERING (1976) Ltd. 655 Douglas St. 388-4488. For all your catering needs in our roof top Queens Reception Room or on your premises.

20 LOST and FOUND

ONE SMALL BLACK ALASKAN Diamond ring and one 5 stone family ring lost on or about January 12th, 79. Sentimental value. Finder please phone 382-4398. Reward offered.

LOST: BURMESE CAT IN Fairfield area, near Cook St. Answers to name of Tigger. Reward, phone 383-5751.

LOST IN ESQUIMALT AREA, 3 month old black and tan male pup, Shepherd/Huskey cross, if seen please call, 386-7047.

LOST: LADY'S GOLD WATCH, Wednesday, between Douglas, Broughton and the YMCA. Reward. 598-1780.

LOST GLANFORD AREA, MINIature male silver poodle, wearing black coat. Any information call 479-1575 or 384-6496. Reward.

LOST BILLFOLD WITH CREDit cards and considerable money in downtown area. Reward. 386-9024.

LOST: WALKING STICK WITH bronze handle in form of dog's head, sentimental value. Reward, 383-3616.

LOST: OLD FASHIONED GOLD ring, set with 3 small diamonds. Missing since Jan 3rd. 592-1907.

LOST-SUN., UNIVERSITY CENter, silver earring, screw back, dog engraving, personal value, reward. 385-7595.

FOUND: FEMALE, GOLDEN Lab cross pup. Saanich Rd. 388-7796.

LOST: LEATHER JACKET AT Royal Oak Hotel. Reward, phone after 4, 386-5065.

FOUND FLUFFY GINGER AND White Kitten on Old Island Highway, near 6 Mile Cafe. 478-0038.

21 HELP WANTED GENERAL

ADVERTISEMENTS IN THIS CLASSIFICATION MUST COMPLY WITH THE BRITISH COLUMBIA HUMAN RIGHTS ACT

NEW VANCOUVER ISLAND GM dealership requires 2 journeymen technicians. Offering union wages and excellent fringe benefits. Reply to Victoria Press Box 47.

OPPORTUNITY FOR AMBItious people, 6 to 8 hours per week will establish that second income. No telephone interviews. For appointment call 595-8784.

EXPERIENCED MATURE Waitress/Waiter, night shift 5-11, Tuesday to Saturday. Closed Sunday and Holidays. Interview in Person 10 am-12., Coffee House, 429-3147 Douglas.

TERMINAL OPERATOR TO OPerate a uni scope 100 on-line computer terminal. Part time, approximately 4 hours per day. Phone 382-3128, between 8 and 4 pm. Ask for Mr. Polischuk.

REQUIRED DEPENDABLE sitter for two small boys, age one and three, on a full time bases, your home or mine, must live in route to Victoria from Colwood via Esquimalt. 478-0079.

PREPARATION COOK FOR local restaurant. Experience not necessary, transportation a must, full time position, salary negotiable. Victoria Press Box 112.

HAIRSTYLIST WITH MINIMUM 2 years experience to work in busy salon. Excellent working conditions. Call Lakehill Hair Fashions, 479-7115 or 479-8583.

WORKING MOTHER DESIRES loving granny or nanny for 5 month old baby and 11 year old girl, weekdays, my home. 384-2742.

21 HELP WANTED GENERAL

ADVERTISEMENTS IN THIS CLASSIFICATION MUST COMPLY WITH THE BRITISH COLUMBIA HUMAN RIGHTS ACT

PROVINCE OF BRITISH COLUMBIA EMPLOYMENT OPPORTUNITIES

Ministry of Transport, Communications, and Highways — VICTORIA (2 positions):

TECHNICIAN — $1,564-$1,906
Competition 79-320
For Training and Safety Office, to develop/administer technical courses for joint program of Ministry and BCIT, (Highway Technology Training Program) and other ministerial programs for professional, technical clerical and field personnel; to be involved with all facets of courses (material, writers, instructors) and maintain records of students and their progress; to keep up to date with new training procedures. Preferably appropriate technological diploma and seven years' diversified experience, including two or more areas of highway operation; excellent communicative skills.

INSURANCE CLERK — $1,381-$1,541
Competition 79-317A
For Insurance and Claims Office, to be responsible for duties concerning purchase of insurance, notifying underwriters of losses, assisting in settlement of accident claims involving government motor-vehicles, and maintaining related statistics, including claim settlements; to handle claims for damages to government property and to employees' household effects in transfer; to assist Claims Officer as necessary. Wide and varied clerical experience, preferably including experience in related duties; preferably knowledge of pertinent legislation; proven supervisory ability and skill in handling complex correspondence.

GOVERNMENT AGENCY TRAINEE — $1,155-$1,273
Competition 79-225
At Prince Rupert, Ministry of Finance, excellent opportunity for person to participate in total training plan to learn all programs/functions handled in the Government Agency System. Must be completely mobile and prepared to travel to any location in Province for short- and long-term postings, or transfer. Preferably secondary school graduation and completion of further formal courses in related subjects; five years' responsible clerical experience with good knowledge of office practices/procedures and administration. *$367.20/month isolation allowance paid.
Return applications for above THREE positions to VICTORIA (address below).

DENTAL HYGIENIST — $1,375-$1,575
Competition 79-292
For Ministry of Human Resources, Tranquille, to establish and maintain a dental program, including lectures, demonstrations and consultations with staff parents, group home operators, etc.; to inspect dental hygiene of persons and make referrals to a dentist where necessary. University diploma in dental hygiene or equivalent; registration and licence as a dental hygienist in B.C.; preferably some experience subsequent to graduation.
Return applications to KAMLOOPS (address below).
Canadian citizens are given preference. Obtain applications from the Public Service Commission, 544 Michigan Street, Victoria V8V 1S3 or 655 Fortune Drive, Kamloops V2B 2K7 and return as directed above by February 7, 1979.

DO YOU HAVE A SINCERE DESIRE TO IMPROVE THE QUALITY OF YOUR LIFE? Would an extra $300 to $2,000 per month help? If you have a genuine desire and 6 to 12 hours per week, we will show you how to achieve this extra income. This will be an independant business of your own but we will work with you step by step until you reach the income level you desire. Success has been achieved in this business by: Housewives, students, office workers, professional and business people, simply by making use of some of their spare time. You can do it, too! For more information, call 592-6895.

A VICTORIA COMPANY HAS an opening for a Driver- Salesperson. We are seeking a career minded individual who would appreciate an opportunity to become part of a highly successful local organization. The job will provide excellent training in the sales and service field and offers good prospects for future advancement. Earnings are above average with a base wage and commissionn, plus a comprehensive benefits package. Apply with resume to Victoria Press Box 100.

CLINICAL PSYCHOLOGIST
Duties include conducting an outpatient behaviour therapy program, providing evaluational services and performing psychometric examinations. Candidate must have two years experience and PHD in Psychology.
SALARY: On a sessional basis
Please forward resume to:
Director of Personnel
Lions Gate Hospital
230 East 13th Street,
North Vancouver, B.C.
V7L 2L7

Career Opportunity
Estimator salesperson for growing Vancouver Island Co. Must be able to measure accurately, quote prices, and service customers. This is a career position for the right individual with possibilities for future advancement. Please reply with a brief handwritten resume stating qualifications and salary expected to Victoria Press Box 20.

LABORATORY SUPERVISOR
Required immediately for 38-bed acute care hospital in Upper Fraser Valley area which provides community laboratory services. Must be C.S.L.T registered. Salary and conditions of employment according to H.S.A. agreement. Apply in writing giving qualifications, experience and references to: Executive Director, Fraser Canyon Hospital, R.R. 2, Hope, B.C. V0X 1L0.

FLOOR COVERINGS MANager required by leading department store. Position requires background and work experience in floor coverings and carpets. Should be capable of taking measurements and be familiar with all installation procedures. Must be in good physical condition. Submit resume of work experience, address and telephone number to Victoria Press, Box 89.

BRITISH COLUMBIA BUILDings Corp requires Clerk II. Must be experienced in Tendering procedures. With some knowledge of a Property Management or Real Estate enviorment. Salary, $963-$1055 per month. Forward resume to John Bedingfield, British Columbia Buildings Corp, 805 Cloverdale Ave. Victoria, B.C. V8W2S9.

TRAVEL AGENT
required for Victoria area. Must have 5 yrs exp. for UK area, along with some acc/bookkeeping exp. Must also be exp. in I.A.T.A. appointments and have consid. cruise exp. Send resume to Victoria Press Box 69, stating salary required.

ASSISTANT MANAGER REquired for apartment complex in Gold River. Duties include painting, minor repairs and ground maintenance, applicants should be familiar with the Landlord and Tenant Act. Starting salary $800 a month, less suite rental. Telephone collect Locator's Realty 286-1181.

21 HELP WANTED GENERAL

ADVERTISEMENTS IN THIS CLASSIFICATION MUST COMPLY WITH THE BRITISH COLUMBIA HUMAN RIGHTS ACT

Province of British Columbia
SOCIAL WORKERS
The Ministry of Human Resources has the following career opportunities available:
DISTRICT SUPERVISOR — BELLA COOLA
Competition 79:311
Salary — $1,591-$1,888 plus $91.20/month isolation allowance.
To be responsible for management of the District Office, administering the Ministry's programs and directing/supervising professional and support staff; to consult/advise and liaise with government/community agencies; to prepare comprehensive reports, district planning and budgeting. Master of social work degree and several (3-4) years' related experience; OR acceptable combination of education/experience; good knowledge of related legislation; supervisory ability.
Return applications to BURNABY (address below).
SOCIAL WORKER — VANCOUVER
Competition 79:300
Salary — $1,527-$1,782 Lesser qualified may be considered at lower salary. To carry out caseload involving counselling, child protection, social assistance, adoption, etc., with emphasis on difficult juvenile cases; to liaise with community goups and maintain related records and files; to act as witness in Juvenile and Family Court as required. Master of social work degree and some related experience in counselling/administration or acceptable combination of education and experience. Return applications to VANCOUVER (address below).
Canadian citizens are given preference.
Obtain applications from the Public Service Commission, 544 Michigan Street, Victoria V8V 1S3 and return to 201-1899 Willingdon Avenue, Burnaby V5C 5R3 OR 800 Hornby Street, Vancouver V6Z 2C5 as indicated above by February 7, 1979.

MAINTENANCE WORKER for the JUAN DE FUCA RECREATION CENTRE
SALARY: $1096-$1194 (1978 Pay Scales) — 40 hour work week.
Duties include carrying out a variety of mechanical and building maintenance tasks related to the operation of the Juan de Fuca Recreation Centre, comprising ice-making equipment in the arena and heating and filtration equipment in an indoor swimming pool; regular inspection of equipment and maintaining equipment records; carrying out a broad range of custodial tasks. This is shift work and is normally performed without direct supervision.
Applicants must have a general knowledge of various electrical, mechanical and plumbing trades and be capable of performing maintenance and repair duties on equipment as required. Preference will be given to applicants with previous work experience in an ice arena, swimming pool, curling rink, or similar facility.
The successful applicant will be eligible for a wide range of employee benefits as provided in the Union Agreement.
Applications giving details of education, training and experience will be received by the Employment Officer, Capital Regional District, P.O. Drawer 1000, Victoria, B.C., V8W 2S6, no later than noon on Friday February 2nd, 1979.

DIRECTOR OF NURSING required in early March 1979, for 38 bed acute care hospital in the Southern Cariboo of British Columbia.
Duties: Responsible to the Administrator for the complete direction and management of the nursing service. Also responsible for pharmacy and some purchasing.
Qualifications: Graduate of an approved school of nursing.
Eligible for registration in B.C.
Post-graduate study in administration.
Diversified clinical experience an asset.
Experience in nursing administration and supervision essential.
Salary: commensurate with experience.
Address all enquiries in writing together with complete resume to:
Donna M. Bell
Administrator
100 Mile District General Hospital
Box 399
100 Mile House, B.C.
V0K 2E0

CLINICAL PSYCHOLOGIST
Duties include conducting an outpatient behaviour therapy program, providing evaluational services and performing psychometric examinations. Candidate must have two years experience and PHD in Psychology.
SALARY: On a sessional basis
Please forward resume to:
Director of Personnel
Lions Gate Hospital
230 East 13th Street,
North Vancouver, B.C.
V7L 2L7

SCHOOL DISTRICT NO. 35 (LANGLEY)
Requires a Transportation Supervisor
The Transportation Supervisor is responsible to the Secretary-Treasurer for the effective, efficient operation of the transportation system within the District, including planning, scheduling, supervision and direction of the workforce and equipment.
Qualifications:
Applicants must have demonstrated administrative ability, have a minimum of High School graduation, supplemented by appropriate courses, additional training and substantial experience. Applicants, as well should possess an unencumbered valid B.C. Class 2 drivers licence along with Journeyman status in the heavy duty mechanic's trade.
The salary is negotiable.
Please submit a complete resume, including a statement of salary expected by March 7, 1979 to:
R.A. Weibelzahl
Secretary-Treasurer
School District No. 35 (Langley)
22259 — 48th Avenue
Langley, B.C. V3A 3Z7

Province of British Columbia
NURSE CLINICIAN
$1,420-$1,673
For Ministry of Health, Riverview Hospital, Essondale, to plan, organize, administer and evaluate learning programs for hospital staff; to provide clinical expertise and assistance to staff in promoting good patient care; to identify related learning needs and recommend solutions; to act on committees, provide counselling and conduct studies/projects related to patient care. Licensed to practise nursing in B.C. under R.N.A.B.C./R.P.N.A.B.C.; preferably nuring degree and several years' nursing and some in teaching or instruction; excellent communication skills.
Canadian citizens are given preference.
Obtain applications from the nearest Government Agent and return to the Public Service Commission, Valleyview Lodge, Box 500, Lougheed Hwy, PORT COQUITLAM V3C 1J0 IMMEDIATELY.
COMPETITION 79:282.

AVON
YOUR FIRST JOB PAYS THE BILLS. SELLING AVON BUYS THE FRILLS. Earn a second income and have money to spare. Sell Avon in your free time. Set your own hours. Be your own boss. Call today 384-7345.

21 HELP WANTED GENERAL

ADVERTISEMENTS IN THIS CLASSIFICATION MUST COMPLY WITH THE BRITISH COLUMBIA HUMAN RIGHTS ACT

REQUIRED FOR 1ST CLASS YEAR ROUND RESORT HOTEL
SAUCIERE
ENTREMENTIERE
GARDE MANGER
80 Miles from Vancouver — Good Salary — all benefits — excellent working conditions.
APPLY:
The Harrison Hotel
Harrison Hot Springs B.C.
V0M 1K0
521-8888 from Vancouver
or 604-796-2244

MEDICAL TECHNOLOGIST required for 38-bed hospital. Full-time position and on-call duties. Wages as per H.S.A. contract, 1979. Apply to:
Laboratory:
100 Mile District
General Hospital
Box 399
100 Mile House, B.C. V0K 2E0

Unisex Hairstyling
AT Hillside Mall. Require immediately top hair stylist for men and women. Top wages guaranteed, or high percentage; plus statuary holidays, and holiday pay. Phone 595-0633 or apply personally.

JOIN THE NAVAL RESERVES
Opportunities for young people 17 to 25 years of age, interested in being paid while learning a trade. Train an evening a week for further on-the-job training on ships or bases across Canada next summer. Contact HMCS Malahat at 385-7045.

RETIRED OR RETIRING?
Do you want to do something for yourself? Add travel, friends, additional money and a new interest in your life. No investment or risk to you. Only those who don't like being "on the shelf" need apply. Box 6211, Station C, Victoria. Replies confidential.

ESCAPE FROM 9-5 ROUTINE
We will fully train you as a fashion consellor, be the best dressed person in town while earning top money. For details on this career opportunity write to: Chandelle Fashions (BC) Ltd. 594 Carnation Pl. Victoria B.C. V8Z 6G6.

BARBER STYLISTS
Chair rental at a realistic rate. New 4 chair shop, excellent location and opportunity. Must have your own clientele. All inquires confidential. Call 479-5620 between 6-7 pm.

FREE
Room and board plus, in Gordon Head for student or mature lady in exchange for part time child care and housekeeping for two school age children. 477-1650 or 388-5464, Pager 733.

URGENTLY NEEDED MAture Experienced Cook for Retirement home. 2 to 3 days a week, shift 10 am. to 6 pm. Cooking for 50. Wages negotiable. Person who is interested in part time, only needs to apply. Call 383-5447 to make appointment.

STORE MANAGER REQUIRED for progressive retail chain. Applicants should have 3 yrs. previous retail experience. Please send resumes to Victoria Press Box 66. All responses in confidence.

DENTAL ASSISTANT
Experienced chairside assistant for preventive dentistry practice in Sidney. To work full days, Wednesdays and Thursdays. Begin January 31. Resume to 1393 Hillside Avenue, Victoria.

PART-TIME OCCUPATIONAL Therapist for splinting, work in Rehabilitation Unit. Full-time on re-opening of psychiatric Unit. Salary, benefits as H.S.A. contract. Apply Kootenay Lake District Hospital, Nelson, B.C.

LUNCH AND AFTERNOON work available, only short shifts or split shifts available. Ideal for University students with class brakes. Apply in person 1567 Cedar Hill Cross Rds. Fri. Jan. 26 between 3-4:30 pm.

RESIDENT MANAGER
Caretaker required for 34-suite apartment in Hillside area. Apply stating qualifications and previous experience to Box 98.

GENERAL HELP REQUIRED, 5 days per week, 6:30 am.-2:30 pm. Room and board can be arranged. Apply 1052 Newport Ave. or phone 598-3812.

EXPERIENCED FULL AND part time help required for janitorial work to start immediately. Please reply to Victoria Press Box 115.

TENORS AND BASSES
Needed. Victoria Choral Society. For information, 477-8056.

WANTED LIVE-IN HOUSEkeeper for Elderly invalid Lady, in house. Salary. 595-9341 days, 383-8516 evenings.

BANK OF NOVA SCOTIA REquires experienced full time teller. Tues.-Sat. Call Lynn at 595-4207.

THE DUTCH LATCH RESTAUrant on the Malahat requires a full time waitress/waiter, experience helpful. 478-1880.

AGGRESSIVE SELF MOTIVATed persons required. Ground floor opportunity. Call 477-1483 for appointment.

SIDNEY TRAVEL LODGE REquires experienced mixologist bartender for cocktail lounge. Phone for appointment 656-1176 ask for Dentro.

LOVING DAYCARE FOR MY preschooler (girl), 8:30-3:30, preferably in Brentwood School area. Please phone, 652-4792.

BABYSITTER URGENTLY needed by nurse, my home, maybe a live-in. Gorge hospital area. 382-5991.

NEEDED A SITTER, YOUR home or mine, Wed and Thurs nights, Sir James Douglas School area. 383-6671.

EXPERIENCED PART TIME tellers required. Apply Bank of Commerce, Yates and Government.

MATURE BABYSITTER WANTed for 2½ year old boy, week days 8:30 to 4:30. Cook-Fairfield or James Bay area. 383-1933.

NURSES WANTED FOR EAR piercing on occasional weekends throughout the year. Call Mr. Michaels. (416) 791-2020.

TELEPHONE SALES PERSONS for annual variety show tickets. Phone 382-9129.

PERSONS WITH SMALL CAR for light deliveries. Phone 382-9129.

DAYCARE NEEDED IN BY home James Bay. Call after 5 pm 382-1546.

MODELS WANTED FOR JUnior hairdresser, Annas Taylor Beauty Salon, 383-6015.

EVENINGS BABYSITTERS wanted for James Bay area. 384-8639 after 5:30.

HAIRDRESSER WANTED FOR Sidney Beauty Salon in Beacon Plaza. 384-6100, 478-6366

DAYCARE WANTED FOR 16 month old Girl, Victoria General Hospital area. After 5 385-5457.

BABYSITTER FOR 11 MONTH old girl, 2 days per week, Fairfield area, my home. 598-6283.

21 HELP WANTED GENERAL

ADVERTISEMENTS IN THIS CLASSIFICATION MUST COMPLY WITH THE BRITISH COLUMBIA HUMAN RIGHTS ACT

FULL TIME CAREER ORIENted sales person wanted for sporting goods field. Experience required. Send resume to Victoria Press Box 70.

SEAMSTRESSES & TAILORS Interested in full time work out of your home. I need professional results. Phone evenings 384-0909.

WET NURSE REQUIRED FOR 5 month old while mother works shift work. Must be mature, reliable, loving. May be live-in position. 383-7364.

EARN EXTRA MONEY FROM home. With our new phone program. Part-time flexible hours, $3-$6 per hour. Call 384-9249 for interview.

WANTED-MATURE, DEPENDable babysitter, our home, for 2 school aged children, Mon.-Fri., 3-8 pm. $

24 SALES PERSONS AND AGENTS

ADVERTISEMENTS IN THIS CLASSIFICATION MUST COMPLY WITH THE BRITISH COLUMBIA HUMAN RIGHTS ACT

AUTOMOTIVE SALES OPPORTUNITY

- One experienced and fully qualified retail automobile salesperson required for the staff of Vancouver Island's largest General Motors Dealership.
- This opening — is an opportunity to join a sales team who enjoy much better than average earnings under a most generous compensation plan, supported by a progressive management team and intensive promotion and advertising.
- Full range of company benefits, excellent working conditions, modern premises, shifts and weekend work schedule designed to provide maximum leisure time.

CONTACT THE FOLLOWING:
MR. STAN LIM
Bus 382-7121 Res 652-1716
MR. BRIAN McLEAN
Bus 382-7121 Res 652-3564
MR. CARL SPICER
Bus 382-7121 Res 477-4007

EMPRESS PONTIAC BUICK GMC LTD.
2867 Douglas at Topaz
Victoria, B.C.

DUNSMUIR PROPERTIES LTD.
388-7868

AN OPPORTUNITY IF
IF you are a hard-working ethical real estate salesperson with a professional attitude.
IF you would like to work in a new, spacious office with lots of parking.
IF you can see the advantage of "in-house" listings in excess of $8M.
IF you can see the value of attainable plateaus in our generous commission split.
IF you can appreciate the advantage of available mortgage money.
THEN you should give me a call.
Ken Porter, 388-7868 or (Res.) 656-5235. All enquires in complete confidence.

OPPORTUNITY! FOR LICENSED REALTORS
We're expanding and need Realtors to meet and talk to our potential Customers. We provide all listings PLUS potential Customers PLUS pay all expenses PLUS $800 per month draw, to Persons who meet our requirements. Please phone Gordon B. MacDonald 385-7731 for confidential interview.

P.R.B
P. R. BROWN AND SONS LTD.
REALTORS
This well established, full service, firm has served this community since 1900, and is respected for its integrity and stability.
Now, due to renovations, we are ready to add two licensed salespersons to our real estate staff.
If you are considering a move, you are cordially invited to call me, and get together for a chat concerning our operation. In confidence. Please call:
Dennis Wagner 385-3435
Sales Manager

LICENSED REAL ESTATE SALESTAFF REQUIRED NOW
If you are success-oriented call today for a confidential interview, 386-6331, R. Rawnsley, Mgr.

A.E. LePAGE
WESTERN LTD REALTOR

INDUSTRIAL SALES REPRESENTATIVE WANTED FOR VANCOUVER ISLAND TO WORK OUT OF PORT ALBERNI. ALSO REQUIRED INSIDE INDUSTRIAL SALES REPRESENTATIVE FOR PORT ALBERNI. PHONE KEN SANDERSON, 724-0101 COLLECT.

LIFE BROKERAGE
Victoria. Unusual opportunity for competent professional to assist high quality brokerage in servicing and developing several hundred in-force Life contracts. Also we guarantee substantial number new leads every week. Remuneration by commission "as-earned" and bonus. Salary draw available after 3 months if required. Could suit active retiree, or established agent seeking independence, or both. Confidentiality guaranteed. Our staff informed of this advertisment. Victoria Press, Box 99.

Castle Properties Ltd.
has an opening for a cooperative, dedicated service oriented Realtors. We offer congenial atmosphere modern semi private offices, Central location ample parking. Excellent fringe benefits including Health plan full slate of maps and appraisal records. Top commission split within easy reach to 90/10. For confidential interview Call FREDDY STARKE 386-6164 or 384-1816.

REAL ESTATE SALESPERSONS
We have space at our new office 3440 DOUGLAS ST. for a few active salespersons, top location, top commission scale, plus mtge proc. fees, estate sales, cross Canada referrals and relocations, excellent staff benefits including mortgages. This office is deserving of your consideration. Contact STAN JAMES at 382-8101 (office) or 592-3740 (res.) National Trust serving Canadians since 1898.

EASY SALES
British Columbia based firm requires commission sales person for the following positions: 1. Advertising specialties. 2. Hotel bar supplies. Excellent potential for the ambitious. For interview and information contact Mr. Kirk at 604-530-3710 9 am - 5 pm or Mr. Sassbender.

24 SALES PERSONS AND AGENTS

ADVERTISEMENTS IN THIS CLASSIFICATION MUST COMPLY WITH THE BRITISH COLUMBIA HUMAN RIGHTS ACT

Margetts & Gower Oak Bay Properties Ltd.

Requires two licensed Realtors. If you are the type of person who enjoys working in a smaller office with pleasant associates, and have the ability to produce, we would like to hear from you. For a confidential interview please call Alex Gower or Peter Margetts at 592-2407.

Attention
Bank Robbers

HAVE YOU BEEN ROBBING PIGGY BANKS TO PAY YOUR BILLS? WOULD YOU LIKE TO EARN EXCELLENT PART TIME MONEY? WE PAY HIGH INCENTIVE AND BONUS PLANS. CAR REQUIRED. CALL 385-4015.

GROWING INTERNATIONAL CHEMICAL CO. needs mature, dependable person to contact protected industrial accounts in Victoria area. Excellent opportunity for high income, security, plus bonuses and benefits. Contact L. F. Crawford, Box 247, Sta. U., Toronto, Ont. M8Z 5P1.

WANTED: HARD-WORKING individual, preferrably with on-the-road selling experience, complete training provided. Excellent territory and renumeration. If you want to make $23,000 plus in '79, phone for a confidential interview. Call Vancouver, 294-0134.

AN INTERNATIONAL OIL CO. offers plenty of money plus cash bonuses, at home training for mature individual in Victoria area. Regardless of experience, write S. L. Read, Pres., Tiffany Asphalt International Box 1707, Sta. R, Toronto, Ont. M4G 4A3.

SALES REP
TWO SALESPEOPLE REquired by Victoria Security Patrol, sales training, uniforms and leads supplied, must have car. Opportunity to earn excellent income, 384-4141.

ADVANCED TOP COMMISsions. Sell anywhere, part-time, full-time, sideline. Calendars, ad specialties, printed labels, tapes, ball pens, office supplies, etc. Our 27th year. New Catalogue available. Alco, Box 3772, Ottawa.

SALES POSITION IN VICTORIA
NOT JUST A JOB
754-6241 (Nanaimo)
FOR A RECORDED MESSAGE

COMPETENT, MATURE SALES Persons for specialized clothing store. Phone 595-7143 for appointment.

26 PART-TIME or TEMPORARY HELP

ADVERTISEMENTS IN THIS CLASSIFICATION MUST COMPLY WITH THE BRITISH COLUMBIA HUMAN RIGHTS ACT

RETIRED OR SEMI-RETIRED sales person with extensive knowledge and experience in the building supply business required for part time employment — approx. 20 hours per week. Mail resume to:
T. Dixon
Cubbon Home Centre
2650 Nobhill
Victoria B.C.
V9B 1J5
No calls Please

MATURE PERSON FOR PART time work in drug store, able to drive, preferably resident of Oak Bay. 598-3380.

BABYSITTER FOR 11 MONTH old girl, 2 days per week. Fairfield area, my home. 598-6283.

28 EMPLOYMENT SERVICE

ADVERTISEMENTS IN THIS CLASSIFICATION MUST COMPLY WITH THE BRITISH COLUMBIA HUMAN RIGHTS ACT

FOR YOUR EMPLOYMENT NEEDS
Drake Personnel
DRAKE INTERNATIONAL COMPANY
Call 385-3425

30 SITUATIONS WANTED

PENSIONER REQUIRES GENeral building or house maintenance, paint, repairs, cleanup, trash hauling, window washing. 383-1570, call before 12 am daily.

ENERGETIC UNEMPLOYED young man will do any jobs. Repair, painting, moving, gardening. Have vehicle. Estimates given. After 4, 386-0769.

SMALL PROPERTY MANAGEment to supplement pension. Age 55, excellent health, handyman. Can be bonded. P.O. Box 514 Victoria.

YOUNG AMBITIOUS MAN seeks job in construction field. 2½ years experience in house and apartment construction. 652-3753.

TREE PRUNING, HEDGE trimming, 30 years experience, low prices. Free estimates. 478-1684, 478-4216

FAMILY MAN WANTS YARD cleanups, gardening, fence repairs, house repairs, any odd jobs. 598-4872.

RELIABLE WHIRLWIND HOUsecleaners, Available now, for your convenience, office hours 5-9. Call for appointment 479-4342.

BABYSITTING IN MY HOME, near Oak Bay Rec Center and Jubilee area. Full time, part time. 592-7137.

HARD WORKING MEN WILL do roofing, painting, moving, hauling, cleanup, renovations, gardening, odd jobs. New number 382-1814.

WIDOWER, 60 YEARS OF AGE, welder mechanic, wishes job maintaining estate on Gulf Islands. 382-1093.

HOME MAINTENANCE, Painting, Gutters Cleaned, Lined, Installed. Chimneys repaired. 477-9216, 384-0912, Wesley.

MATURE RELIABLE EXPERIenced mother with baby, will babysit all shifts, 7 days week, my home preferred. 383-7364.

STONEWORK, FIREPLACES and retaining walls. Reasonable rates. Good workmanship guaranteed. 477-3775.

PAPER HANGING AND INterior painting by an European expert. 479-7816.

EXPERIENCED PAINTER, need work, interior and exterior, Plaster repair. 592-7137.

CLEANING FOR WORKING mothers, 2 years experience. Central Saanich only. 652-1593.

WILL DO HOUSECLEANING or gardening, $4 per hour. 385-2789.

MATURE SECRETARY, (shorthand) seeking permanent or temporary position. 477-9216.

TWO YOUNG MEN NEED TO work, various skills, own transportation. Call 386-3047 anytime.

NEED HELP WITH HOUSEwork or spring cleaning? Phone Anne 382-6618.

CUSTOM DESIGNED HOMES. General renovation and finishing. Reasonable rates. 658-5798.

COUPLE WITH REFERENCES to caretake quiet apt, condo, seniors residence. 384-5628.

WILL TYPE YOUR LETTERS, reports, envelopes, etc. Phone 382-9458.

30 SITUATIONS WANTED

EXPERIENCED NURSING ORderly, B.C. license, private or professional, full time. 479-7259.

LIGHT MOVING, HAULING, cleanups, deliveries, good work, reasonable rates. 383-3261.

GOOD CHILD DAYCARE, MY home, Deep Cove. Phone 656-6119.

DUTCH GARDENER, PRUNing, garden cleaning, 388-6529 or 479-2968.

RECEPTIONIST-TYPING, OFfice work. Neat and dependable. Part or full time. 479-9168.

FAMILY TEAM WILL CLEAN commercial, residential. 386-7490 (Lynn or Jim).

ENERGETIC HOUSEcleaner. Hourly rate or by the job. 382-1867, Michael.

WMAN, 25, LOOKING FOR part or full time work. 478-9906.

WILL DO HOUSEWORK, $3.50 an hour. 385-9805.

BOOKKEEPING, FINANCIAL statements. 386-9816, evenings.

EXPERIENCED TYPIST, MY home. 479-3209.

RENT-A-KID
Help with odd jobs. 387-5506.

LADY WILL DO HOUSECLEANing. 386-8686.

32 TRADE SCHOOLS

Sprott-Shaw College of Business
1012 Douglas Street, 384-8121.

33 BANDS, MUSICIANS AND ORCHESTRAS

KEYBOARD PLAYER, LOOKing for a versatile weekend band. No vocals, but excellent equipment and PA. Gord after 6 pm, 592-3364.

LIVE ENTERTAINMENT needed Feb. 10, 1 night only for dance music. Call Theresa 754-2848 or 753-0714.

VERSATILE DRUMMER seeking steady work. Phone 478-7915

BASSIST AVAILABLE, GOOD equipment, reliable. Bruce 383-7654.

WANTED KEYBOARDIST TO do road work with rock band. Dean 479-8830.

34 PRE-RECORDED MUSIC

SPINKY'S
Spinky's Mobile Disco Ltd.
"We play what YOU want."
656-1652.

CANDU
ENTERTAINMENT SERVICES
Best wishes for '79. 384-5521.

CJR
Serving you for 79
Reasonable 382-3811, 598-4717.

MURRAY BOYCE CANNED Music, weddings, banquets, dances. Reasonable rates. 479-3470.

VARIETY MUSIC SERVICE Any place & every taste 474-1433.

6C2 HUD SOUND LTD.
Music is our business 721-3431.

SOUND FOR ALL OCCASSIONS Call Marshall at 383-9438.

MUSIC MAN CANNED MUSIC. Give us a call. 479-8043.

36 BUSINESS SERVICES AND DIRECTORY

Accounting

SENIOR ACCOUNTANT offers professional services to small businesses and corporations. Financial statements—tax returns— personal returns. Very reasonable. D.N. Lane 382-9920.

HANK TIMMER
Complete bookkeeping services and cost control planning.
#107- 60 Bastion Square
383-4911 592-1033

BOOKKEEPING/OFFICE MANagement part time for small businesses. Experienced, Mature Man. 382-8307.

Appliance Repairs

ELEMENTS
Oven and surface for all makes of electric stoves. Bring in your old element, we will test it free of charge.
TELE-TECH APPLIANCES
385-6783
ABC Electric, 831 Yates St.
YOUR 1-STOP SERVICE

FRIDGES, FREEZERS, stoves. Phoenix Appliance Repair, low rates. 384-0423.

Appraisals

Lansdowne Prop. Ltd.
APPRAISALS
2518 Estevan Ave. 592-2431

P. G. JACKSON LTD.
Real Estate Appraisals
(450) 1070 Douglas 388-9102

Babysitting

RELIABLE DAYCARE AVAILable. Craigflower - Pine Street area. 385-2373.

COMFORTABLE DAY CARE available, Children 3-5 years. 479-0647.

DAYCARE, MY HOME, ESQUImalt area, age 5 and under. 388-9237.

WILL BABYSIT WEEKDAYS, Woolco area. 382-5772

BABYSITTING MY HOME, TILlicum area, daily and hourly rates. 385-1247.

WILL BABYSIT, I AM IN THE Glanford area, 479-4100.

BABYSITTING YOUR HOME, day or night, low rates. 382-9010.

WILL BABYSIT IN MY HOME, any age, Oak Bay. 592-7137.

Bookkeeping

BOOKKEEPING UP TO TRIAL balance, my home for small business. 386-3677.

Brick Layers

BRICKWORK, FIREPLACE construction and repairs, chimney repairs, phone Doug 479-5975, anytime.

SCANDINAVIAN QUALITY MAsonry. Bricks, blocks, tiles, slate, repairs and new construction. Erik 383-4025.

ALL TYPES OF BRICKWORK. Block work anywhere on Vancouver Island or Gulf Islands. Free est. After 5. 479-0644.

UNEMPLOYED BRICK LAYER requires work, private small jobs or with company. 385-4824.

Carpets and Linoleum

EDGAR and MINER
650 HILLSIDE 388-6208
Carpets and Custom Draperies
"A PROFESSIONAL APPROACH WITH GUARANTEED SERVICE"
FOR EXPERT INSTALLAtions you can afford, call your reputable independent tradesman. 383-6832 after 5pm daily

---

CARPETS AND LINO INstalled, reasonable rates, free estimates. Phone 384-1656.

36 BUSINESS SERVICES AND DIRECTORY

Carpets and Linoleum

BEAVER HOME CENTRE
1581 Hillside 595-1225
10% OFF
ALL CARPETING IN STOCK
See Our Flyer
For Many Special Buys
"Buy Better at Beaver"

HOURIGANS
CARPETS AND LINOS LTD.
FLOOR COVERING SPECIALISTS
715 PANDORA AVE. 386-2401

GUARANTEED INSTALLAtion, carpets, lino, seamless floors (Torginol) sundeck coatings, commercial or residential, 652-2139.

CARPETS & LINO INSTALLED We lay the best and fix the rest. 479-0782.

CARPETS & LINO INSTALLED We lay the best and fix the rest. 479-0782.

CARPETS, LINO. PROFESsionally installed. All work guaranteed. 382-9326.

Carpenters

HAVE HAMMER WILL TRAVEL
Alterations, renovations, all phases of construction and repairs. Free estimates. References. Bob, 479-7195. 385-1189

F. J. CONSTRUCTION, ALL sorts of carpenter work, additions, alterations, finishing, framing, etc. Private and commercial. Free estimates. Call Fred Jorgensen, 642-3075.

ISLAND FRAMING
Residential and commercial framing, custom homes.
652-3572

FREE ESTIMATES ON SUN decks, stairs, renovations, repairs, rumpus rooms, dry wall, reasonable rates. Phone Jim, 388-6998.

JOURNEYMAN EXPERIenced in finish, framing, concrete, additions, renovations, repairs and sundecks. Free advice call Al 478-4750.

VERSATILE HOME MAINtainer, carpentry, renovations, cabinets, painting, papering, quality work. Adam, 385-3090.

JOURNEYMAN WILL DO CABInets, finishing, renovating or whatever. Hourly or contract. 656-2344.

GENERAL RENOVATIONS, sundecks, enclosures, rumpus rooms and siding a specialty. References. 478-5383, 478-7284

GENERAL CARPENTRY, RENovations, additions, basements finished, drywall, sundecks, references. 478-8894.

RELIABLE, REASONABLE. Remodeling and repairs, alterations and additions, basement rooms. 477-7382 after 5 pm.

ENGLISH CARPENTER
All phases of carpentry, basements, additions, alterations, etc. Contract or hourly. 652-1485.

LOW WINTER RATES, FREE estimates, guaranteed workmanship, excellent references Len Grover, 478-7674 or 478-4333.

TABLES, CABINETS, shelves, storage chests, loft beds, fences, gates and decks. 386-9016.

SPECIALIZED KITCHEN AND bathroom renovations, additions and all types of carpentry. 652-3633.

ANY TYPE RENOVATIONS. Over 20 years experience. Reasonable rates. Workmanship guaranteed. 656-6119.

PERMA CONST. LTD.
FREE ESTIMATES, 384-2323

FRAMING AND FINISHING BY Experienced Carpenters. 477-3402.

SPECIALIZING IN RENOVAtion, 20 years experience call John, 385-2062.

ALL ASPECTS OF CARPENtry, renovations and demolitions. Free estimates, 382-2630.

ADDITIONS, RENOVATIONS, steps, etc. Free estimates, 479-5097.

SMALL JOBS A SPECIALTY. Call 598-2920

LUBBERTS WOODWORKING All phases of finishing carpentry and cabinet making. 385-2373.

ENGLISH CARPENTER, QUALity work. Reasonable prices. 658-5505.

Cabinet Making

YOU ALREADY OWN 50% OF YOUR NEW KITCHEN. We will reface your existing cabinets with natural wood or plastic laminate finishes. Custom door design and new counter tops, complete cabinet work also available. 479-0016 anytime.

KITCHEN CABINETS, BATHroom vanities, counter tops, all custom built or refacing old cabinets with new modern designs with low price. For free estimates call 479-7245.

EUROPEAN CARPENTER Custom kitchens designed and built. Bookcases, finishing, etc. Norman 479-7874.

Cleanup Service

479-6112
4 BROTHERS-ALL AREAS
FREE ESTIMATES ANYTIME
NO CHARGE AND UP
Yard, Basement, Garage, Etc. Hauling and Bobcat Service.

VICTORIA RECYCLING Depot. Home cleanup service. No charge for removal of scrap metal. We pay $3 for old car batteries. Keep Victoria beatiful. 388-6275 pager 877 anytime.

NO CHARGE AND UP
Two young responsible men have truck. Basement, attics, composts, etc. Very reasonable. Bob's 386-2451, 478-8789.

NOW IS THE TIME FOR GArage, basement and attic cleanup. Partial or full payment in exchange for sellable goods. Free estimates, low rates. 388-4678.

MAN WITH TRUCK, HAULING, yards, composts, garage and basement cleanups, reasonable, 386-7819.

BAGGED GARBAGE PICKUP. Halls, houses vacuumed. Rubbish removal. Estimates. 479-4067 after 6.

REASONABLE CLEANUP. Yards, basements, etc. also hauling, free estimates. 479-5823, 656-5671.

CLEANUPS, BASEMENTS, attics, yards, composts, and junk hauling. 658-5406.

CLEAN UP, REASONABLE rates, yards, basements and composts. 388-6419

CLEANUP MAN AND EMPTY truck looking for work, reasonable. 385-7965.

MAN TO DO CLEANUPS OF basements, and yards, hauling and other jobs. Doug, 595-4219.

HAULING AND CLEANUPS. Basement, yard, compost. Free estimates. Eugene's, 383-3528.

Cement

G AND R CONCRETE FINISHers, all types of concrete work. No job too small. 383-8985 after 4. 388-9820.

FORMS, CEMENT WORK, steps, foundations, sidewalks, etc. Steve Laszlo, 479-4756.

DRIVEWAYS, SIDEWALKS, and steps. Free estimates, 479-5097.

36 BUSINESS SERVICES AND DIRECTORY

Contractors

EXPERTISE CRAFTSMANSHIP
Architectural Designer and Master builder seeks residential or commercial project. Contract or hourly. 37 years experience. Reasonable. References, no obligation. 629-3418 evenings, collect.

WHEATON CONSTRUCTION LTD.
General Contractors
Building Consultants
385-5702

FARMER CONSTRUCTION
Design — Renovations
388-5121

---

15 YEARS OF GUARANTEED, quality workmanship, custom home building, commercial buildings, framing, siding, renovations. J.A. Clatworthy Construction, 477-5654 after 6 pm.

ISLAND FRAMING
Residential and commercial framing, custom homes.
652-3572

PATTERSON CONSTRUCTION Ltd. residential and commercial, renovations and additions, rec rooms, sundecks, concrete work. 386-6301.

T.&C. BUILDERS LTD.
Framing
385-5293 385-8587

ADDITIONS, RENOVATIONS and custom homes. Free estimates. Ulysses Construction Ltd, 477-3402.

K. HEYDE CONSTRUCTION Limited, framing, finished, siding, renovations. 479-5640, after 6 pm.

FRAMING, CONCRETE WORK, additions, fencing, general carpentry. Jim 656-6288, Murray 385-0630.

CUSTOM DESIGN IN BRICK and stone. Morning Masonary, we design with you. Call collect 653-4276 for a creative change.

SITE CONSTRUCTION, RENOvations, sundecks, house building. Free estimates. 388-7097, 384-0764.

CUSTOM FRAMING AT WINter rates, residential or commercial. 656-2164, 656-3460.

CLARK'S CONSTRUCTION Custom homes, framing, residential, commercial, additions and renovations. 479-5020.

A.E. NEWTON LTD.
From kitchens to Castles
CUSTOM BUILDERS
Renovation Specialists
656-5621 479-0406

Carpet Cleaning

NEW YEAR SPECIAL
Gift certicate for $19.79 when you have your carpets or furniture cleaned. Offer good until Jan. 31, estimates with no obligation.
GARDEN CITY CARPET CARE LTD.
385-3912

HR CARPET CARE
Specializing in upholstry cleaning, 20 years experience, free estimates. 595-6671.

DEEP CLEAN YOUR CARPETS with professional results. Rent a carpet cleaner. Reliable Floors, 735 Market St, 386-0821.

RON'S CARPET CLEANING
9c a square foot. 384-6110.

Ceramic Tiling

CERAMIC TILE
Experienced tile setter, reasonable prices, free estimates and design assistance. 386-2812, 386-0972.

Dressmaking

PROFESSIONAL DRESSMAKing, custom fit, and quality workmanship, specializing in natural fiber. Phone 384-4711 for appointment.

INDIAN SWEATERS, CUSTOM knit, $80 o $100, fast service. 656-2276 11 am to 3 pm.

SUPERIOR VALET SERVICE Suits, uniforms, dresses, drapes, 616 Admirals, 383-3211.

SEWING AND ALTERATIONS done at home, 479-7925.

Draperies

HOURIGAN'S
Floor Covering Specialists
CUSTOM DRAPERIES
—Bedspreads—
PROMPT IN-HOME SERVICE
715 PANDORA AVE. 386-2401

DRAPERY
CUSTOM & CONTRACT
PHONE
DAVID SMART
382-2116

Drywall

"SPRAYMAN"
Specializing in all types of texture ceilings and wall, satisfaction guaranteed. 652-3601.

BOARDING, TAPING, SPRAYing, insulation, new and renovations. 20 years experience, free estimates, 652-2815.

BOARDING, TAPING, SPRAYing, insulation, new and renovations. 20 years experience, free estimates, 652-2815.

HOLLANDIA DRYWALL
Complete drywall service. Please phone 479-7641.

BOARDING, TAPING, TEXturing, free estimate. Phone 386-0012.

Electrical Contractors

OLDER HOMES REWIRED — NO down payment. We finance at bank rates with approved credit.
EDDY'S ELECTRIC—385-7666

DO YOU HAVE SMALL ELECtrical wiring jobs? No one is interested? Please call evenings, 652-5809.

DO YOU HAVE SMALL ELECtrical wiring jobs? No one is interested? Please call evenings, 652-5809.

LICENSED ELECTRICIAN will do new wiring, rewiring, stove repairs, 479-9765.

HARPER ELECTRIC
Licenced electrician, reasonable rates, 477-9911.

LICENCED ELECTRICIAN specializing in residential wiring and electric heating. 383-6033.

JOHN THE HANDYMAN, JOURneyman electrician, phone 382-8728

ELECTRICIAN, FREE ESTImates. Call Bernie 386-1094.

Excavating

EXCAVATING, LAND CLEARing, road building, demolition, sand and gravel equipment rentals. 24-hour service. Radio controlled.
O.K. Trucking Co. Ltd.
Bus. Off., 2840 Nanaimo, 386-3414
Dispatcher, 2720 Turner, 382-6136

ROBERTSON'S EXCAVATING Track machine with backhoe. Roads, basements, backfilling. 595-8530.

36 BUSINESS SERVICES AND DIRECTORY

Excavating

4 BROTHERS—ALL AREAS Leveling, Back Filling, Bobcat Service, Backhoe, 479-6112.

EXCAVATING, CLEARING, road building, selective logging. Elk Lake Timber 658-5046.

Flooring and Sanding

M & M FLOOR
COMPLETE FLOOR CENTRE
Hardwood, Carpets and Linos
532 William St., 384-0343
Nights: Al, 386-3078
Mike, 652-4308

Fencing

ISLAND CHAIN LINK
Fencing in wire or wood
Small jobs a specialty
477-0332.

FENCE BUILDING, REASONable rates. Free estimates. Guaranteed work. 388-7097. 384-0764.

EUROPEAN CRAFTSMAN, ALL types of fencing and repairs. Guaranteed work. Gordon Head, 721-3759.

Glass and Glazing

QUALITY INTERIOR STORMS or thermo windows, made in Victoria, installed at a reasonable rate. 384-3127.

Gutter Cleaning and Repairs

SEAMLESS ALUMINUM EAvestroughing, cleaning and repairs, professionally installed. Also siding, roofing, carpentry, painting, etc. All work guaranteed. Call Peter McDonagh, 382-2210 anytime.

GUTTER AND DOWN PIPES, cleaning and repairs, painting, etc. Very reasonable, all work guaranteed. 388-4295.

5" CONTINUOUS GUTTERS, special contractor rates. IRWIN INDUSTRIES, 382-5154. Free est.

Gardening

E. JACOBSEN'S GARDEN Maintenance. Tree pruning and trimming of evergreen shrubs. Scandinavian workmanship. Personally owned and operated 479-6422.

DUCTH LANDSCAPERS. Pruning of trees, trimming, planting, Government certified spraying, designing, cleanups, rock walls, etc. Free estimates. 478-1023.

CREATIVE LANDSCAPING
Call 477-7882.(if no answer call 652-3241)

---

4 BROTHERS — ALL AREAS FREE ESTIMATES ANYTIME Rotovating, yard cleanups, lawn maintenance, new lawn preparations. Bobcat Service 479-6112.

SPRING CLEANUP
Clean up, pruning, etc. Gardening year round by contract, G. Barta, 474-2680, 474-2049.

HARVEY'S LANDSCAPING, experienced Chinese gardener, pruning, Government certified spraying. 479-7078, 384-8621

GARDEN CARE. PRUNING, fruit trees, ornamentals, hedges, spraying, cleanups. 25 years experience. 652-3758.

COMPLETE LAWN, GARDENS, TREE AND SHRUB SERVICE. REASONABLE. 383-5954.

FRUIT TREES, ORNAMENtals, pruned. Certified sprayer. Large or small. 383-8363.

PRUNING, ALL PHASES, RUbish removed, estimates 479-4067 after 6.

Hauling

4 BROTHERS 479-6112
Cleanups, Bobcats, sand, gravel, bark mulch, hog fuel, etc.

QUICK SERVICE, HAULING, junk, cleanup, etc. Call Fong, 479-7078, 384-8621.

Handymen

ENGLISH HANDYMAN
Brick, stone, house repairs, painting, garden work. A good workman. You can afford. Phone 382-1382

PETER MCDONAGH, ALL phases of remodeling and repairs. Workmanship guaranteed. 382-2210 anytime.

HOME REPAIRS, PLUMBING, carpentry, etc. Labour, $6 per hour. 383-9458, 5-9pm weekdays, 9-12am Saturday.

QUALITY WORKMANSHIP Kitchen and bath renovations, plumbing, rec rooms, sundeck, Ron 479-9716 or 592-4324.

Home Improvements

SOMERSBY
Manufacturers of custom millwork wood windows, frames and doors. Finished lumber and mouldings, sanding and resawing. Now open Saturdays 9-12. Cr. Hillside and Bridge 388-6645

SLUGGETT AND BROWN JOINery Ltd. Wooden doors, windows, frames, planing, ban sawing, glass, all repairs, open Saturday. 526 Discovery, 382-3011.

BATHROOM REMODELLING and all renovations, 20 years experience. Call John 385-2062.

Insulation

SAVE MONEY ON YOUR heating bills this winter, insulate with K19. For your free estimate, advice on federal grant and finance call Stu, days or 383-3063 evenings. White Heather Enterprises. Approved for B.C. Hydro financing. All materials C.M.H.C. approved.

Janitor Service

FAMILY TEAM WILL CLEAN commercial and residential. Prices negotiable, 386-7490.

Landscaping

Barker Landscaping
Lawn specialists, natural stone work, slate, general layout and design. Ideas, sketchings, complete garden maintenance. Free estimates. 595-8323.

CREATIVE LANDSCAPING
Call 477-7882.(if no answer call 652-3241)

PORTUGUESE LANDSCAPing, stone work, rock walls, fireplaces and landscaping. Free estimates. Reasonable prices. 595-5439.

---

4 BROTHERS — ALL AREAS FREE ESTIMATES ANYTIME New lawn preparations, rototilling. Bobcat Service 479-6112.

Moving

MAKE YOUR MOVE WITH BARRY KIRBY
Reasonable rates, fully insured. Better business bureau inquires welcomed. Boxes, wardrobes, and full storage. Firm estimates with no obligation.
479-6011

ECONO MOVING
Large proper equipment with pads. 2 courteous men, $20 per. If you use Econo once, you will again. We need the work and try harder. 388-9155.

36 BUSINESS SERVICES AND DIRECTORY

Moving

PLEASE! DON'T MOVE WITHOUT US
4 BROTHERS
Tractor and Maintenance Service
NOW MANAGING
Aquarius Transfer
384-9648
MOVING—STORAGE
HAULING—DELIVERY
Residential, Commercial. Pickups to 20 ft. Vans, Courteous and Dependable Service, Competitive.

MOVING?
J & L
MOVING AND STORAGE LTD. Full storage facilities, boxes supplied at cost, residential or commercial. Hourly rates or firm price. Piano moving a specialty. Big or small we guarantee all.388-9323 8am-5pm 6 days a week.

DRUM CARTAGE
Moving & Storage. Free estimates. Fully guaranteed. Hourly and delivery rates.
383-9861

FRANK'S DELIVERY
Local moves, pickup and delivery service. Small truck two Men $16 per hour, large truck two Men $20. 382-5275. Office hours 8-5 6 days per week.

AARDVARK
Book early. Check our prices. 383-0625.

FLASHBACK CARTAGE household and apartment moves. 388-6275 pager 607, 385-1733.

MOVES AND DELIVERIES. Experienced, efficient, insured. Eugene's, 383-3528.

STORAGE LOCKERS, $10 PER month and up, phone 388-5714.

DEHOOG PIANO MOVERS, "For More Than 40 Years". Professional Service. 382-6012.

Masonry

ALL TYPES OF BRICKWORK. Block work anywhere on Vancouver Island or Gulf Islands. Free est. After 5. 479-0644.

ALL TYPES OF MASONARY work. Reasonable rates. Call Frank after 5 pm, 388-6895.

BRICK AND BLOCK, BIG OR small, fireplaces, facings, veneers, repairs. 598-1618.

FIREPLACE FACINGS ON WINter special, top quality. Call John at 477-1727.

---

25 YEARS' EXPERIENCE, ALL types brickwork, phone Doug anytime, 479-5975.

FIREPLACE SPECIALIST 20 years experience—479-5075

ALL KINDS OF STONEWORK and landscaping. Phone 386-0731.

Miscellaneous Service

SAWYER SHARPEN SCISSORS 840 Fort St. 388-6228

Plumbing and Heating

GARY G. BROWN
PLUMBING & HEATING
New residential and commercial installations. 479-5532, 479-1458.

DAVID'S PLUMBING
Emergency service, HW tanks, plumbing repairs, sewer cleaning, 386-8881.

ANY TYPE OF PLUMBING reasonable rates, reliable plumber. 24-hour service. 477-5742.

HOUSEHOLD PLUMBING Major, minor repairs, fast, reasonable. References. 478-1841.

JIM MCGREGOR REPAIRS and alterations, guaranteed. 385-9239.

REPAIRS AND RENOVATIONS. 18 yrs. experience. Low rates. 24 hour service. 652-5813. 383-6788.

Painters and Decorators

CLARK AND PATTISON PAINTING CONTRACTORS LTD.
Specializing in sand blasting, spray painting, wall coverings and special coatings.
"We Cover The Island"
Victoria 384-8831 384-0443
Nanaimo 754-9321
Courtenay 336-2296

WHITE HEATHER ENTERprises. For all your painting, decorating and drywall needs. Old country tradesman. Lowest rates. Special rates for Old Age Pensioners. For your free estimates call Jim, 383-3063

DOWSON PAINTING CONTRACTOR
Residentail Commercial
WORK GUARANTEED
Free estimates. 385-6042.

IF QUALITY AS WELL AS price is important. Call Specialty Painting at 595-4424 for a painting estimate. Fully QUALIFIED with solid REFERENCES !!!

THIS IS THE ONE!
Quality painting at competitive rates. Free estimates. Please leave a message for Paul Carter at 383-4413.

O A P PREFERRED
Painting interior/exterior, special rates. 385-6422.

PAINTING AND DECORATING, reasonable rates, satisfaction guaranteed. Terms. 595-4905, 479-2473.

CANTERBURY DECORATING Painting, vinyl hanging, restorations and improvements. 479-3541.

NEIL'S DECORATING
Residential, commercial, wallpaper and vinyl. Winter rates. Free estimates. 386-9135.

QUALITY PAPERHANGING and painting, immediate friendly service, low rates, free estimates. 478-0992.

SPECTRUM PAINTING. Interior, Exterior. Free estimates. Reasonable rates. 592-9519 anytime.

INTERIOR/EXTERIOR brush, roller or spray, excellent job guaranteed. Free estimate, phone 386-0012.

ENGLISH PAPERHANGER, can and will handle all materials. References. Guaranteed work. 658-5505.

CLEAN CAREFUL PAINTING done reasonably. Sam Burrowes 385-2820, Harold Simpson 386-7097.

ARE YOU LOOKING FOR AN experienced, clean, inexpensive painter? Call Luis at 384-6104.

INTERIOR AND EXTERIOR, excellent workmanship, reasonable rates, 595-6934 or 384-3594.

SPRING CLEANING! Interior painting does wonders! Clean and efficient. 478-1254.

INTERIOR, EXTERIOR Reasonable rates, satifaction guaranteed. 383-7970.

SEMI-RETIRED, QUALITY work. Albert Roberts, 388-5651.

PAINTING AND PAPERING for 3 generations. 598-5824.

Plasterers

FRIEDRICH PLASTERING and stucco. Patching specialists, older home "renewal." 656-2964.

COLEMAN PLASTERING Quality lath and stucco. 478-9976.

STUCCOING, PLASTERING and drywall. Jimmy's Plastering, 478-1118.

Photographers

WEDDING PHOTOGRAPHY For every budget. Call the Professionals at Soft Light Studio 384-1612.

36 BUSINESS SERVICES AND DIRECTORY

Roofing and Siding

T-LOK SOLID VINYL SIDING 40 year guarantee. Good Housekeeping Seal, 5 year service contract, installed only. Vynal Home Centre 386-1934.

IRWIN INDUSTRIES Solid vinyl siding, soffit 5" continuous gutters. Free estimates. 382-5154

PARKER JOHNSTON LTD. 1855 BLANSHARD. 382-9181 "Roofing Victoria Since 1935"

COMPLETE ROOFING AND repairs, also complete home maintenance. 474-1839.

Stucco

STUCCO
New homes or older homes, phone Mike 478-8775.

LUCIANO DECICCO EUROPEan Craftsman, good work, fair price. 479-7787.

Sundecks

D

40 BUSINESS PERSONALS

RUG MAKING CLASSES starting March 1, Wed., Thurs. daytime. Hooking, braiding. Turn your rags into rugs. 384-3932, 595-8245.

HYPNOSIS THERAPY
For weight, tension, smoking
Phone 382-4092, a.m.

SPEAKER AVAILABLE TO talk to groups on the "new" car insurance options, phone Bayshore, 382-7203.

TROUBLED BY SOMEONE'S drinking. The Al-Anon Family Groups can help you. 382-0744 or P.O. Box 654, Victoria, V8W 2P3.

CENTRAL BUSINESS SERVICES
Typing, Telex, Copying, 384-5224, 829 Broughton St.

ROAN SOUND PRODUCTION. Tape Duplication, Recording Services, Weddings, meetings, etc. 384-6110.

MODELS REQUIRED FOR cutting and styling, long or short hair, Image Hair Studio, 388-4314.

HORSE BLANKET MANUFACturer needs dealers. Contact Fleetwood Upholstery, 11671-84 Ave, Delta, B.C. V4C 2M2

DIVORCE PAPERS, DOCUMwents, term papers, manuscripts, etc. Expertly typed. 386-9617

IF YOU MAKE INTERESTING dolls or stuffed toys, contact me about supplying a gift shop in Victoria. Phone 478-1330.

MRS. PAYN-JONES, TRANCE medium, questions answered. 386-3603

LONELY? WRITE EMILY Quest Friendship Bureau, P.O. Box 5220.

DIVORCE EVIDENCE OBtained by Professional Investigators. Phone 479-0413.

EXPERT TYPING AND OTHER secretarial services, Oak Bay-Fairfield. 595-1821.

CONVERSATIONS UNLIMITED Confidential appointment. 479-0097.

PERSONAL INVESTIGATIONS Confidential 383-3322 Mr. Goodings

CREATIVE WOMAN WILL DO first rate embroidery on clothes. 386-9914, 386-0769.

MODELS REQUIRED FOR hair styling classes by Friends and Company at Hartwig Court, 388-6618.

NUTRIMETICS
Organic Products and cosmetics, 385-8171.

DANDRUFF PROBLEMS? Vita-Sheen treatment. Nels Todd, 383-2615.

CARD READING IN DEPTH 652-1765

LOUGI'S HAIR DESIGNS New Phone 385-1515

NOSE PIERCING, YOUR home, $5. 383-5974.

42 EDUCATION

DO IT YOURSELF DECOR
PLASTERCRAFT
Whiteware, special- FREE classes starting Feb. 1. 1838 Oak Bay Ave. 595-2741.

WARREN STUDIO
Art classes-oil painting, decoupage. Qualified instruction. 479-0054.

TUTORING— PROFESSIONAL help by experienced teacher. French, math, new and old methods. 598-2331.

WELCOMING ENQUIRIES from parents interested in french speaking daycare center. 384-4691 after 4 pm.

43 DANCING

DISCO LESSONS
See the Announcement column.

60 FUEL

Stay Warm With Us
Caught up on orders. Quality alder firewood. Full cord with free cedar kindling $60. ½ cord $35. Split and Delivered. Prompt service. 478-1585.

CONDOMINIUM AND TOWNhouse owners no need to buy more firewood than you can store, trunk loads $7.50, ½ ton truck loads $27.50. 382-3686.

BEAVER FUELS
Presto logs: 120, $24; 240, $43; 490, $83. Delivered not stacked. 479-4325.

PRESTO LOGS, 240 DELIVERed, $44; Eugene, 383-3528, 595-7753.

PRESTO LOGS, 426 WILLIAMS St. Open 24 hours.

QUALITY ALDER, $50 CORD, split and delivered. 477-3556.

SEASONED SPLIT ALDER, $50 a cord, delivered. 642-3636.

ALDER AND FIR FIREWOOD, $45 to $50 per cord. 478-1208.

SPLIT ALDER, ½ CORD, $25 delivered. 652-1210.

FIR OR MAPLE FIREPLACE wood, 478-4587 or 478-7469.

63 TIMBER

CAMP TIME KEEPER
FIRST AID
Required for upcoast mainland logging camp. B Ticket essential as well as previous payroll and office experience. Annual salary and fringe benefits, Victoria Press Box 88.

PRICES ARE HIGH
We will pay to 75% of market value for standing or felled timber, selectively logged. Also contract Load and haul.
Beaver Lake Timber
383-3065

HAVE SOME TIME AND trees? Will pay $40. apiece for cedar trunk crosscuts 4'-6'across, 2"-3" thick in good condition for tables. Will pay shipping. Write Steve Copeland, Bramalea, Gen. Delivery, Brampton Ontario, L6T3X3.

TIMBER WANTED
STANDING OR FELLED
TOP PRICES PAID
CUSTOM FALLING
385-7013

$$ MAKE $$
For all logging and excavating needs. 658-5046.

CONTRACT FALLING AND YARDING
385-7013

WANTED; MILLRUN, ROUGH, alder/maple lumber, West Coast Hardwood Ltd., Evenings, 987-4726.

WANTED: STANDING TIMBER of logging contract. Phone 478-2140 or 749-3868.

ATTENTION LOGGERS Alder/Maple sawlogs wanted FOB any B.C. saltwater dump. Call Jacobson-Phillips collect 684-6236.

FOR HIRE
Faller and skidder, 658-5046.

STANDING TIMBER WANTED. Excellent prices paid. 479-8525.

65 BUILDING SUPPLIES

HAND CUT GRANITE FIREplace, 4'8" high, 6' wide, 10" deep, $500 or nearest offer. 477-4635.

VICTORIA KITCHEN CENTRE —CITATION CABINETS— Cubbon's on Cook 388-4623

8X7 GARAGE DOOR COMplete, $100.00. 5-3'x3' aluminum windows, $50.00. 656-3760.

65 BUILDING SUPPLIES

HOME LUMBER & Building Supplies
470 Ardersier Rd. 385-8711

Duroid Shingles
210 wt. No. 1 Asphalt self seal. All colours in stock, per sq. $21.95

INSULATION
FIBERGLASS
PRICE PER 1,000 sq.ft.

R12—4"	$140
R20—6"	$240
R28—8"	$310

GYPROC SPECIAL
Price per 1,000 Sq. Ft.

½" GYPROC	$110
5/8" FIRESTOP	$145

PLYWOOD
D UNSANDED

4x8—5/16"	5.50
4x8—5/8"	9.75
4x8—¾"	11.50

SANDED
FACTORY

4x8—¼"	7.50
4x8—3/8"	9.95
4x8—¾"	16.50

FRAMING LUMBER
STD. & BTR. FIR

2x4—92¼ Pet stud	$299
2x6—92¼ Pet stud	$285
2x6—8'-14'	$295

STD & BTR. HEM.

2x4—92¼ Pet stud	$265
2x6—92¼ Pet stud	$235
2x10—8'-24'	$325

KD CHANNEL SIDING
1x6 AND 1x8
KILN DRY SPRUCE
SELECT TIGHT KNOT
RANCH PANEL SIDING

1x6	$425
1x8	$475
Pre staining charge	$110

Deliveries made anywhere on Vancouver Island and Gulf Islands. Before you buy compare our prices. For quality, service and guaranteed savings, phone:
386-3374
385-8711
JUBILEE BUILDING SUPPLIES Ltd.

INSULATION
R12—
4" $139 per 1000 sq ft
R20—
6" $239 per 1000 sq ft

MERIT CABINETS
Last week to go
ORDER NOW
Before Price Increase

TRY US
For complete price on re-roofing your house (materials & labour incl.)
(Opposite Town & Country Next to MacDonalds Bakery)
574 Culdethel Rd. 388-5412

Butler Brothers Supplies
2046 Keating X-Road
652-1121
PUT SOME PERMANENCE ON YOUR ROOF
C G C Fastlock Asphalt shingles $8.99 per bundle (covers 32.3 sq. ft.)
Protection — Beauty — Safety & Economy

1x6 cedar bevel siding $320. per M
We have a good range of 2x4 C & S KD spruce in stock.

NORSECRAFT HARDWOOD Industries Ltd. 383-4233
NOW IN STOCK
Willow
North America
ALSO: Open Saturday All Day
541 David St. 383-4233

SAANICH LUMBER YARDS
12'x20' Garage
Roofing extra $395.00
8'x10' Greenhouse
6'x7'6" Garden shed $220.00
Work Bench materials $ 14.00
Pram Dinghy kit $ 57.00
5'x6' Compost box $ 11.50
SABOT KIT 7'11"
3041 Douglas St. 385-2486

14" RADIAL ARM SAW, EXcellent condition, $400; Homelite pump, 100 gallons per minute, discharge and suction hoses, $350. 479-5658.

SACRIFICE 18 SQUARE FEET high quality leather colored octagonal ceramic tile. Just right for small entrance hall, etc. $50. 598-3691.

SLUGGETT & BROWN JOINERY
Wood Windows, Doors, Frames
526 DISCOVERY ST. 382-3011

USED RED BRICK, 30¢ EACH delivered, 7' cedar fence posts, $1.50 or $1.75 delivered, 658-5556.

500 LINEAL FEET OF 4" tongue and groove cedar for sale. $100 or best offer. 382-2462.

BEAUTIFUL "OUTSIDE" chandelier 3x4½' long, 16" wide. $400 477-4439

70 MUSICAL INSTRUMENTS

WHY BUY AN ORGAN for its brand name
BUY
for sound and performance
All Galanti's qualify
—1 yr. family lessons
—7 yr. electronic parts warranty
—1 yr. full trade up plan
—as low as $1195.00 only at
CASCADE PIANO & ORGAN in Hillside Mall
595-4124

NEW STOCK

Fender amp Dia electric guitars and Dia Les Paul copy	$210
Dia Strat copy	$287
Dia S.G. copy	$262
Fender Vibro Champ amp	$192
Fender Princeton Reverb	$404

ALSO
New Stock of Mandolins and Banjo's, as well as our usual selection of band instruments.
Pamus
386-8475
MUSICAL INSTRUMENTS
1108 Blanshard (at Fort) 386-8475

PORTER MUSIC
AND
Reginald Stone
REPRESENT
THE THOMAS ORGAN
IN VICTORIA!
EXCLUSIVELY!! Come on in for a demonstration.
Open til nine 382-9542
Park Free!
725 Caledonia by The Bay

FREE
4-12 Speaker box, value $490 with purchase of Peavey Musician Guitar head.
NELSON'S MUSIC
1315 Government 385-9728

EATON'S
Specialists in
HAMMOND ORGANS
For Over 20 Years
Four Teachers Available
Use Your Eaton's Account
Main Floor Eaton's
Home Furnishings Building

USED CARS?
No, but lots of new Conn organs to choose from. Prices start at $1669, and that's lots cheaper than a new car. More fun too.
SOUND OF MUSIC SALES LTD.
1517 Quadra 383-0239

HAPPINESS IS
a "MADE IN CANADA" HAMMOND organ from
Gleeson Music City
HOME OF HAMMOND ORGAN and HEINTZMAN PIANOS
714 Fort 388-9632

IT'S NO SECRET
We have some of the sweetest electric guitars you could ever hope to play, nearly every possible make and model, from $175.00 to $1250.00
SOFT SOUNDS MUSIC
598-1524 2031 OAK BAY AVE.

WE NEED TRADES!
Top trade in allowances on any new piano or organ.
SCOTT PIANO & ORGAN
Blanshard at Johnson 386-2434

EATON'S
CASH FOR USED PIANOS
PHONE 382-7141
LOCAL 230

HALL-FAIRFIELD MUSIC CENTRE LTD.
728 Fort St. 385-3307
10% introductory discount off on MUSICMAN guitars and amps. Ends Feb. 3rd.
THE PRO'S 1st CHOICE

PIANO FOR SALE, UPRIGHT Grand, newly reconditioned, antique North American, tuning included, asking $850. View anytime. #2-1802 Chambers St.

BAVARIAN BARITONE BY Miraphone. 4 rotary valves and in good playing condition. Replacement value, $1000. Asking $350. 656-4517.

HOWARD ORGAN, BY BALDwin, 2 keyboards, $1000, Optigan organ, 1 keyboard, $400. 383-5232, 383-7480 ask for Tim.

MARTIN D-28 GUITAR, ROSEwood, Mahogany, Spruce and Ebony. Fine tone, excellent condition. $1000. 382-3396.

BRAND NEW ELECTRIC Kramer guitar, dual sound and Hum bucker pick ups with case, $750. 383-2679.

FENDER FC-20 CLASSICAL guitar and case, like new, replacement cost $295, asking $185, 479-7590.

LAST CHANCE!
At January specials on Tama drums, Goya Classic, Aria Pro II and Roland. Special savings till the 31st.
McMusic
15 minutes from town
2244 Sooke Road 478-4622
Mon. - Fri. 10-7 Sat. 9-6

GULBRANSEN-PRESIDENT #4116-92291, as new, price $4500 or offers. 477-2452.

ROLAND JAZZ-CHORUS 80 AMplifier, excellent condition. $500. 478-7485.

LES PAUL COPY ELECTRIC guitar with hard case, like new. 478-2347.

ESPANA 12 STRING GUITAR and accessories, beautiful tone, $200 firm. 386-7018.

4 YEAR OLD PIANO, HIGH gloss finish, good condition, $1300 or best offer, 385-8038 or 656-3981, M. Couper.

MASON RISCH PIANO, ASKING $850. 479-1196.

70 MUSICAL INSTRUMENTS

ANGELICA CLASSICAL GUItar, new 4 weeks ago, hardly used. $200 flat. 383-6349 evenings.

WEBER UPRIGHT PIANO with stool. Good condition. $850. 477-5058.

SURE VOCAL-MASTER excellent condition. Best offer. 383-0273, 383-2437.

COMPLETE DRUM SET, SUITable for student, excellent condition. $325 or best offer. 477-6514

1970 SUZUKI 250X6 STREET and Trail, tested, $350. 478-6060 or 386-6700.

YAMAHA ORGAN, 2 YEARS old, 2 keyboards, like new, $550. 388-9753.

MUST SELL YAMAHA UPright piano, excellent condition, $1,850 firm. Terms. 477-8425.

OLD GIBSON J160E AND HARDshell case, good condition, $400. 385-4093.

LES PAUL COPY WITH CASE and amp. Phone 479-4730.

10 MONTH OLD LOWREY Teenie Genie organ, $850 or best offer, 386-1643.

NEWCOMB UPRIGHT, VERY pretty, $900. After 4:30, 382-5906.

FOR SALE GIBSON BASS, very good shape, offers. 592-4369.

BALDWIN ORGAN MODEL 61, $600 or offers. 479-8817.

¼ SIZE SUZUKI VIOLIN, BOW and case. 479-7997.

71 MUSIC TEACHERS

LESSONS and SERVICE
MOST INSTRUMENTS
BERNIE PORTER Music
725 CALEDONIA 382-9542

CASTLE MUSIC
In the Cedar Hill Mall offering lessons and sales in PIANO, SYNTHESIZER, GUITAR, DRUMS and more. $5 per lesson.
477-7625

PIANO INSTRUCTION IN GORdon Head area. Classical methods, preparing students for Royal Conservatory exams. Phone Jim Anderson, 477-6439.

EXPERIENCED SINGING teacher, University area. Phone Mrs. Doreen Thompson, 477-0915.

BLUE GRASS, BLUES, FOLK, Jazz, rag time, rock. Guitar lessons-beginner to advance. 598-6325.

POPULAR PIANO, ORGAN, ACcordion and guitar lessons, 652-2392 or 479-0297.

WANTED BLUE GRASS BANJO lessons, weekday or Saturday afternoons. 478-6978.

ORGAN LESSONS
IN YOUR OWN HOME BY JOHN WRIGHT 384-9883.

GUITAR LESSONS OR GUITARsinging lessons. Folk, Blues, Rock. 384-1860.

77 MOTORCYCLES

KAWASAKI
KZ1000
Some still available at
$3399
FREDERICK MOTORS LTD.
616 Queens 383-0823
DL-00843A

1978 NC50, REGULAR $399, NOW only $349. Save $50.
New 1978 CT90, regular $849, now only $699. Save $150.
New 1978 XL75, regular $739, now only $619. Save $120.
New Z50 Mini, regular $529, now only $449. Save $80.
New XL175, regular $1299, now only $1039. Save $260.
Used 1978 XL175, only 1,000 km since new, a bargain at $859.
Used 1978 CB125, only 3000 km since new, a real steal at $659.
1972 Used Z50 Mini, rebuilt, a great price at $249.
Harbour's End Marina
Box 188, Ganges. Phone 112-537-2932, 653-4402. D-02023A. Open Mon-Fri, 8-5.

HONDA FOR '79
Most models here now. Still a few 78's left at bargain prices.
MULLINS MARINE
925 Yates St. D-00365A
382-1928 382-4515

'79 YAMAHA
Most models now in stock. Still a few 78's left at bargain prices.
MULLINS MARINE
925 Yates St. D-00365A
382-1928 382-4515

USED BIKES ! !
Island's Largest Selection
See Us Now At
MULLINS MARINE
925 Yates St. D-00365A
382-1928 382-4515

HARLEY DAVIDSON
See us for special deals on 1979 models at
BROOKLANDS MOTORCYCLES
937 Fort DL1271- 383-5926

MOPEDS

Velosolex 4600-Kisco	$245
Velosolex 4600 US	$359
Honda CB50A	$469
Mobylette H50 VL	$499
Honda CB 100 1971	$395

I.M.S. 602 Esquimalt Rd.
385-3515 DL1920A

HONDA
CB 650 & CB 750 Ltd.
HERE NOW
VICTORIA HONDA
2851 Douglas 386-8364
DL01953A

POWERTOWN M.C.
Service to all Makes. Hi-Performance parts. 384-1249. D199169A. 614 Grenville.

1975 750 HONDA, NEW DUNLOP K91 tires, new paint, excellent mechanical condition. Must be seen. 652-1201.

1978 HONDA 750F, ELECTRONic ignition, under 4,000 kilometers, $2,600. Series buyers only. 384-1352.

1977 YAMAHA YZ80D MOTOcross, show room condition, used very little, great for beginner, accessories included, $600. 385-7587.

1975 MONTESSA, EXCELLENT condition, must be seen. Call between 6-11 pm., Mon.-Thurs. 478-5215.

77 MOTORCYCLES

TWO 1977 HONDA CT90, LIKE new, $750 each. Two 1977 Yamaha TY-175, like new, $1000 each. 478-6478

TRADE (OR SELL) RICKMAN ¾ Cafe fairing for Rickman ½. Selling stock parts and winning pipe for GS750. 592-1030.

1977 YAMAHA XS750. SHAFT Drive, triple, disc brakes, 9500 km, excellent condition. $2200 382-5475

SPECIAL
BELL HELMETS
MOTOR-STAR
$89
Regular $109.50
FREDERICK MOTORS LTD
616 Queens 383-0823
DL-00843A

HARLEY DAVIDSON, SUPER Glide, semi disassembled. Sacrifice $3500. Phone 384-4422.

LOWRIDER
CUSTOM CYCLE LTD.
NEW, USED AND OBSOLETE HD parts. Canadian distributor for S&S, Andrews, Phase III, L/J&R 5 speed and The Motor Shop. Used 74 motors, trannys, frames and wide glides. 384-4422

75 HARLEY DAVIDSON, CUSTomized Sportster 1000, A1, must be seen, $3500. 386-0665.

URGENT SALE 1978 SUZUKI GS750, fully equipped, low mileage. 382-4440 evenings.

78 HONDA 550, FOUR, IMMACUlate, under warrenty, $2350 firm. 477-8002

77 GS750 SUZUKI, 78 IT175 YAmaha, must sell. 478-0737 ask for Bob.

78 HONDA NC50, EXCELLENT condition, $360 or best offer. 386-7018.

KEYSTONE TRAIL BIKE, EXcellent condition, 148 cc, best offer. 479-4643.

'74 YAMAHA 750, LIKE NEW condition, only 8,000 miles. 479-5320.

1970 TRIUMPH 650 BONNEville, rebuilt motor, $1100. 656-4917

650 YAMAHA CRASH BAR, windshield, fits any bike. 386-9221.

76 SUZUKI RM100, MINT CONdition, 20 hours use, $700 extras. 479-3245.

1978 MOBYLETTE MOPED, 550 miles, excellent condition $550. 477-5058.

FOR SALE '78 HONDA MOPED, new condition, low mileage, $325, helmet included, 656-1358.

BMW 1972, 600/S, NEW MUFflers, windjammer, fairing, Krauser bags. 478-4152.

SACRIFICE, 74 125 BULTACO Persang, $400 or best offer. 383-4232.

1977 YAMAHA 175 IT, 500 KM, fine condition, $1000 or offers. 383-9877

1975 YAMAHA DT100, EXCELlent condition, rebuilt engine, low mileage, $550 or offers. 478-1397.

1978 YAHAMA IT-175, GOOD condition. 595-5338, between 4 and 6 pm.

1978 HONDA CB400TII, 500 KM, A-1 immaculate condition. 479-6239 after 4.

1977 TRIUMPH 750, 3500 MILES, firm price of $2000. Serious buyers only. 656-6997.

'75 NORTON 850 MARK 3, offers. 592-6657.

1977 KAWASAKI 400, K91 TIRES, good shape. 384-1237 after 4:30.

MUST SELL '77 YAMAHA YZ 400, just rebuilt. Call 383-3969.

HONDA TWIN STAR 185, $1200. Phone 479-4052.

1971 YAMAHA 650 WITH SIDEcar, $650. 477-6387.

WANTED: 1974 GT80, FOR parts. $50. 477-1214

HONDA CT70, GOOD CONDITion, $225, 479-2898.

T8 TY250, EXCELLENT CONDITion, extras. $1000. 479-5414.

1976 SUZUKI 100, $235 OR offers. 477-3592.

78 BICYCLES

NEW AND USED BICYCLES Professional bicycle repairs. Very reasonable rates.
RENO BIKES
2519 Gov't St. 384-5514

LIGHT WEIGHT 10 SPEED racer for sale, excellent condition, $165 or offers. 385-4061.

BLUE RALEIGH TEN SPEED, excellent condition, $65. 382-2920.

LADIES AND MEN'S 3 SPEED bikes. 479-7997.

GIRL'S RALEIGH STANDARD, suits 7-12 years. $20. 477-1170.

GIRLS MUSTANG FOR SALE, good condition, $50. 477-2008.

MENS', 10-SPEED, $90. MENS' 3-speed $60. 592-7786.

80 BOATS and MARINE

"It's The Service That Sets Us Apart"
USED BOAT, MOTOR & TRAILER PACKAGES
14'6" FIBERFORM
14'6" GLASSCRAFT
15' SKAJIT
15' K & C
15'6" SANGSTER
15'6" GLASSCRAFT (3)
16' FIBERFORM
17' GLASSCRAFT I/O
20' GREW I/O
20' DOUBLE EAGLE I/O
22' BELL-BOY I/O
22' LYNNWOOD I/O
24'6" BAYLINER I/O
ALSO
A Good Supply Of Used Motors
AT
GIBSON
Powercraft Centre Ltd.
2520 Gov't St. (near Bay)
382-8291

6 TON A LICENSE FOR SALE. 112-537-2937.

1974 JOHNSON 6 HORSE POWER outboard and tank. 478-9224.

TRAILER FOR 14'-16' BOAT, $300. 382-2965.

1975 EVINRUDE, 20 HORSEpower, tank and motor. 479-7441.

1973 28' FIBERFORM, FULLY equipped, $23,300. 656-2826.

1973 27' VICTORIA BAYLINER, fully equipped, $17,000. 656-2826.

1975 MERC, 9.8, HARDLY USED. As new. Offers. 384-1619.

80 BOATS and MARINE

THUNDERBIRD YACHT SALES
WESTPORT MARINA
Next to Swartz Bay Ferry
2075 Tyron Road, Sidney, B.C.

OUR 1979 MILLION DOLLAR INVENTORY FOR YOUR SELECTION

79-2850 Bounty Twin	$44,900
78-28' Carver Twin	$44,900
78-31' Cruise-A-Home	$43,900
78-22' Sangster Blk-hd.	$13,900
78-20' Sangster Blk-hd.	$12,995
78-22' Ranger-Sail	$11,900

EXPERIENCED BOATS

22' Fiberform C/B 188	$11,900
24' Bellbuoy HT 165 OMC	$7,500
24' Reinell '76 C/B FWC	$17,500
24' Reinell '76 Lo-hrs	$13,900
24' Reinell '74 C/B 188	$10,900
24' Winner '74 C/B 188	$11,900
2350—'76 Nisqually C/B	$17,500
2550—'77 Sunbridge	$17,900
26' Fiberform '73 C/B Tw	$21,900
26' Campion '76 C/B 233	$22,500
26' Campion C/B	$21,900
26' Telstar C/B FWC	$18,900
26' Chris Craft	$8,900
27' Troian '75 (IB) Lo-hrs	$23,500
27'7 Chris Connie	$15,900
28' Tolly C/B Twin	$29,900
28' Luhrs C/B Twin	$31,900
30' Cab-Cruiser Diesel	$8,500
31' Cruise-a-home Tw IO	$35,000
38' Chris Tri-Cab (loaded)	$89,500
40' Cruise-a-home U.S.	$45,000
45' Gulf Commander Tri	$169,000

SAIL BOATS

17' McGregor & Trailer	$3,450
25' Albin 25 Sail-rigged	$29,900
26' Reinell 18 h.p. OB	$11,900
35' Spencer '75	$53,900
37' Steel Liv-aboard	$55,500

Call John Neufeld
DAY 656-5832 Eve. 656-3817

NATIONAL
A few selections from our many NATIONAL LISTINGS

SAIL
CAL 29. 6 berths with Volvo diesel inboard. Excellent sail inventory. $31,000

42' SLOOP. Thoroughbred cruising yacht built England in '67. 6 berths. Perkins 40 HP diesel. Holman design. Offers invited.

POWER
110' 125 ton Charter yacht. 19 berths. GM 225 HP diesel. For sale with charter business. Excellent proven charter income. $150,000

27' Tollycraft. Single 225 Mercruiser F.W.C. 4 berths. VHF & CB. Immaculate $29,900

26' Tolly. Built '65. Excellent. $12,800

NATIONAL BOAT SALES LTD. carry a large selection of new yachts. Western Canada agents for GRAND BANKS, FISHER, MOODY, ALBIN, SISU, SEIDEL-MANN, PACIFIC PILOT, PUGET TRAWLER. Victoria agent for CATALINA.
DICK CHUDLEY
or LUKE KYNASTON
NATIONAL Boat Sales Ltd.
2060 White Birch Road
Sidney, B.C.
V8L2R1. Tel. (604)656-3966
AND ALSO AT
False Creek, Vancouver

35' WOODEN GILL NET troller, 7 ton A license, Ford 6 cylinder, 300 gas, engine, radar, paper recorder, head, electric anchor winch, aluminum drum, 6 swann gurdies, etc. $66,000. Call after 5, 721-3046.

Chrysler—Seagull
OUTBOARDS
Sales — Parts — Service
KEN PRASING EQUIPMENT
478-9313 934 Goldstream

BOSUNS LOCKER LTD
580 JOHNSON ST. 386-1308
This Weeks Special All Peter Storn Clothing, 15% off until Saturday.

DIVERS WANTED
Commercial divers and boats wanted for harvesting sea urchins. Phone 382-8286, Monday to Friday.

47' TROLLER, 2 YEAR, B LIcence, fully equipped, new wiring, hydrolic, Wagner steering, deck etc. 475 Chrysler Diesal, $52,500 or best offer. Phone Salt Spring 653-4272 after 7pm

FIBERFORM 28. LONG CABIN, twin 188 MC/CR, trim tabs, swim grid, camper canvas. Very clean boathouse kept, $22,500 firm. Victoria Boat Mart, 453 Head St. 383-3324.

ALBIN 25 DELUXE
Fresh water cooled, 36 horse power Volvo diesel. Hot air furnace, VHF, knot meter, sounder, fridge, plus much more. Mooreage available, 477-4405.

ACME BOATYARD
Haulouts, storage, repairs. Located at Van Isle Marina. 656-4731, 656-6551.

YANMAR
Need a yanmar? Marine or industrial diesel, for information call 652-4533.

76 SEARAY, 22' HARDTOP, 233 hp Merc cruiser, depth sounder, compass, CB, FWC, 78 Roadrunner Tandom axle trailer. 642-5095

GOOD SALVAGABLE 24' CABIN cruiser, cedar plank hulls, keel, 6 cylinder Gray engine, fiberglassed top and deck, offers, 652-1915.

FIBERFORM 19½' BIMINI, hard to find model, roomier than most 22 footers, Merc 188, low hours, options too numerous to list. $9750. 479-4151.

FIBERFORM 22½ BRIDGE 1973. Very clean. Two to choose from. For appointment to view call Victoria Boat Mart, 453 Head St. 383-3324.

18' FIBERGLASS DEEP V boat, full canvas, 90 hp, 1966 Johnson. Anchor and paddles, tank, 3 year old heavy duty Roadrunner trailer. $2150. 384-5733.

24' FIBERFORM CRUISER, 225 OMC, stand up head, water system, ice box, CB, depth sounder, trim tabs, compass. Boat is clean. $11,500. 748-3688.

K & C 28. HOT AND COLD pressure water and shower. 1976 model. Ready to go at $25,000 firm. Victoria Boat Mart, 453 Head St. 383-3324.

34' "C" LICENCE GILLNEtter, 1⅛" cedar plank, 6 cyl. GM gas, sounder, 40 chan. MM, 2 skates long line gear. $11,500. Ganges, 537-2185.

WANTED-SERVICEABLE Crown or Continental 6 cyl. motor with hydrolic clutch or similar motor. Will go up to $1000, depending upon condition. 652-1389.

EXPERT
Marine repairs. Gas, diesel. Days 652-4533, evenings 652-3803.

36' WEST COAST TROLLER, 6-ton A Licence, completely equipped, all gear included. $70,000. After 6 pm, 384-6027.

HAVE 19-TON A LICENCE with Seine privilege. Will trade for 15-ton A Licence plus 5-ton A Licence. 335-2794.

38' WESTCOAST TROLLER hull, 175 hp Cummins, twin disc marine gear, etc. 656-6909, between 5-7 pm.

14½' GLASSCRAFT, FULL CANvas, 50 horse Evinrude, 6 horse Johnson, E-Z load trailer, $2500 firm. Evenings, 478-4232.

12' 1977 PRINCE CRAFT ALUminum boat, 10 h.p. Mercury motor. Asking $1000, phone 478-2949 after 5 pm.

OUTBOARDS. REPAIRS AND rebuilding, all makes and models. $15 per hour. Phone Jim 479-1976 or Cal 478-5409.

17' GLASTRON AND CALKINS trailer, 115 hp Mercury outboard, 5 hp Johnson, sleeper seats, stand-up canopy, best offer. 388-7437.

80 BOATS and MARINE

CATALINA 27
O/B power, C.B., sounder, kerosene stove, semi enclosed head, canvass, dodger. Exceptionally clean $18,900

DRAMBUIE
26' glass T-Bird, driven only on weekends by grey haired old man, teak trim, teak floor boards, notable racing record. $13,900

26' GRAMPION	$14,500
38' ATKINS Ketch	$65,000
41' SEA WOLF	$75,000

Twenty-Four Footers

1976 BELL BOY	$17,500
1974 REINELL	$11,000
SKAGIT shaft drive	$12,500
32' Disp Cruiser	Offers
28' EXECUTIVE	$36,900
36' SHEPHERD	$39,500

GEDAR GROVE MARINA
Located on the Highway just before Swartz Bay
656-2580
The Home for TOLLYCRAFT in VICTORIA

VAN ISLE MARINA
POWER
22' Chris Craft; 22' Fiberform; 24' Sea Ray, 24' Sea Ray C/B; 25' Bell Buoy; 25' Chris Craft; 26' F/G House Boat; 26' Fiberform C/B; 27' Chris Craft; 28' Chris Craft; 28' Disp. Cruiser; 28' F/G Hull and Deck; 30' ex Fish Boat; 30' Chris Craft; 31' Enno's; 32' Chris Craft; 32' Tolly Craft; 34' Farrell Diesel; 34' Tolly Tri-Cabin; 35' Diesel Disp.; 36' Chris Tri-Cabin; 37' Monk Comd. Bridge; 38' Chris Tri-Cabin; 40' Monk; 44' McQueen Express; 47' Diesel Classic; 55' Kingscraft Houseboat.

SAIL
19' Wood Sloop; 20' Sea Bird Yawl; 20' F/G Cat Boat; 21' Norwestor Sloop; 25' Island Drifter Motor Sailer; 25' Tumleren; 26' Rawson; 26' Reinell; 29' Martin; 30' Grampian; 30' Motor Sailer; 32' Sloop; 35' Orient Ketch; 40' Philbrook's Ketch; 41' Diesel Liveaboard; 47' Lunenberg Ketch; 55' Motor Sailer.

For these and many other fine listings, please contact JOHN ALLEN at
VAN ISLE MARINA CO. LTD.
Tsehum Harbour Box 2130
656-1138 Sidney, B.C.

Mercury Marine
YOUR 1-STOP MARINE CENTRE
800 Cloverdale
385-1457
NEW 1978 7.5 HP HONDA O/B, regular $799, now only $679.
New 1978 9.9 hp Johnson O/B, regular $944, now only $744.
Used 1974 40 hp Johnson, new powerhead, longshaft, $699.
Used 1968 40 hp Johnson, electric start, exc. cond., c/w electric harness, $409.
Used 1973 9.5 Evinrude, a real good auxiliary, $325.
Used 1961 35 hp Johnson, very good running order, $225.
Used 1971 50 hp Johnson, electric, shortshaft, c/w electric controls, an excellent buy at $649.
Two new 10' fiberglass dinghies, clinker design, c/w oarlocks, regular $499, now $399.
Our new stock of 1979 Johnson outboard motors are now available at the best prices anywhere.
Harbour's End Marina
Box 188, Ganges, 112-537-2932, 653-4402. D-02023A. Open Mon-Fri, 8-5.

PELAGIC
PACIFIC INDUSTRIES (1974) LTD.
a COMPLETE stock of
FIBERGLASS AND EPOXY MATERIALS
Z SPAR
MARINE PAINTS
428 E. Burnside
VICTORIA
386-1811 386-7814

D J YACHTS
26' 1973 TROJAN EXPRESS cruiser, Chrysler 225 FWC straight drive. Excellent condition. Many extras. Good family weekender. Reduced to $16,495

19' 1975 CAMPION ANSTEY, hardtop, OMC 170. Well-equipped. Perfect starter boat. Now only $8,950

Vessels from $950. In sail and power available at reduced prices.

Due to large volume, listings are urgently required. Please contact Joyce Omlid or Don White at Bosun's Marina, 656-5558 and Randy Boyle at Oak Bay Marina 598-3366.

JUST ARRIVED
CAMPION 24' OFFSHORE
The new exciting fast and sleek sunbridge type cruiser. Exceptionally room with large galley, dinette, 4 large berths and a private head and vanity. Very beamy (almost 9') power by 240 HP OMC sterndrive.
FACTORY LIST $23,756
PACKAGE PRICE $21,500

bob whyte marine ltd.
SALES AND SERVICE
Corner Harbour and Resthaven
656-7286 SIDNEY
OPEN EVERY DAY
8:30 A.M. 'TIL 5:30 P.M.

BOATS AND MOTORS
NEW AND USED
2 H.P. UP TO 240 H.P.
ZODIACS—AVONS
METZLER—SEVYLOR
EVINRUDE—SUZUKI
O.M.C.—MERC CRUISERS
VOLVO—YANMAR DIESELS
"INFLATABLE BOAT CENTRE"
OAK BAY MARINE
1327 BEACH DR. 598-3393
OPEN 7 DAYS A WEEK

ERICSON 27 SAILBOAT, FULLY equipped for cruising or racing, 4 sails, inboard. 598-5254.

C LICENCED 32' DOUBLE ender, $6500, 595-3728 after 4:30.

80 BOATS and MARINE

STILL
a few 1978 BOATS and MOTORS left at SUBSTANTIAL SAVINGS over '79 prices at
MULLINS MARINE
925 Yates St. 382-4515

DJ YACHTS
Owner anxious to sell! 24' 1938 Hillyard wood sloop. Excell. sail invent. Loaded with extras. A classic that must be seen. Was $16,500. Now asking $14,495.
New Listings Desperately Needed!
Joyce Omlid and Don White
656-5558 Randy Boyle 598-3366

HARBOUR MACHINE LTD.
CHRYSLER—VOLVO
Marine gas and diesel engines
Complete Propeller and Shaft repairs
One day service when necessary
Custom Machine and Welding work
31 Erie Street 383-6555

WE ARE DINGHY SPECIALISTS
And carry the largest selection in stock in B.C. Davidson, Livingston, Galleon, Haida, Hawthorne, Sportyak and many others. Cartoppers, too.
ALL BAY MARINA
2238 Harbour Rd. Sidney
(Open 6 days 8:30-5:30 Closed Mondays)

CFV SALES LTD
594-5224
ATTENTION
To avoid any possible confusion due to recent advertisements from Island Marine please be advised that C.F.V. Sales Ltd. is in no way now, nor has it ever been in the past connected with Ray Mason and/or Island Marine.

Sidney Propeller And Marine Power Ltd
See us for Espar marine diesel heating, super light K3AM 7.7 HP Farymann diesel, Volvo Penta diesel and the new in Canada VW Rabbit marine diesel. 656-3421.

Marine

81 SAILBOATS

CATALINA 22, 4 SAILS, TRAILER, many extras, moorage included. Phone 386-1530 after 5 pm.

11' SAILING DINGHY, IDEAL cartopper or yacht tender, complete and in excellent condition. $550. 652-5775.

BARNACLE YACHT CHARTER Book for summer, 24' San Juan, 26' Grampion. 382-6633.

RAWSON 26 FIBREGLASS sloop, poptop, sacrifice to best offer. 656-7051.

MUST SELL, BEAUTIFUL 1978 Catalina 27, sail-away condition, 6 months old. Offers. 382-6861, after 5.

1977 MARK II SAN JUAN 24, well equipped and a good buy at $12,900. Call collect 629-3543.

ASER WANTED IN GOOD CONdition. Also yacht dinghy. Phone 658-5613.

CROWN 23, TOP CONDITION, well equipped, $9800. 477-8349

23' STAR, GOOD CONDITION, $2000 or offers. 652-5775 or 656-3170.

92 SPORTING GOODS

INTERNATIONAL KNIVES
RIFLES — PISTOLS — SHOTGUNS

SPECIAL GUN PURCHASE PLAN

Let International Knives buy your firearms aquisition certificate — When you purchase any gun over the value of $100 (one hundred dollars). We will PAY for your F.A.C. (Good for 5 years) in CASH when the gun is picked up — trades accepted — offer good on outright purchase or INTEREST FREE Lay-a-way — offer expires Feb. 28, 1979 — Planning on buying a gun in 1979? — Don't miss out — prices are steadily increasing — Over 400 guns in stock to choose from — P.S. We are expanding — double the size — Double the service — watch for our special opening — 'We Have The Edge'

574 Yates St. 383-2422

Robinson's

50th ANNIVERSARY
"SAVINGS FOR RELOADERS"
POWDER — I.M.R. 4320 Regular $12.35 lb.
Super Special $9.95 lb.
Black Reg. $6.95 lb.
Special $5.50 lb.
ALL COMPONENTS 10% OFF
BULLETS—PRIMERS—BRASS
JUST ARRIVED
Black powder rifle & pistol kits FROM $39.95
Free 1-Year Layaway
1307 Broad 385-3429

PLAY-MOR RECREATIONS LTD.
Billiard Tables, Shuffleboards
Cues and Accessories
!Special-Foosball-Special!
Games Room Lights
517 KELVIN 384-3332

RIMPAC DIVERS Ltd.
Next scuba diving course starts Feb. 19. Enroll now in the all new easy diving course which stresses safety. Visit the shop at 9818 5th St. Sidney or phone 656-6313.
"Rimpac A Leader In Diver Education"

FRANK WHITE'S SCUBA SHOP
832 Fisgard 385-4713
Next N.A.U.I. Scuba Courses starting January 22.

S AND W 45, 125TH ANNIVERsary commemorative, 1852 to 1977, new replacement cost $800, will sell for $600. S and W and Colt 455 handgun, $175 each with dyes, molds and shells; Ruger 30 M1 handgun with dyes and shells, $200; Cooey model 600 22 calibre, like new $40. 478-6680.

Scuba Diving Course
Begins Feb. 5, 1979
WDR School Of
Recreational Arts
For complete info. 384-8726

308 WINCHESTER, LEVER ACtion, 4 power Redfield, scope covers, gun case, five boxes shells, extra clip, excellent condition. 656-2783.

357 MAGNUM SMITH AND WESson registered hand gun, stainless steel, model 66, brand new, asking $400. Ladysmith 245-7381.

50 LB. BEAR BOW, PLUS extras, $120, Ethica 20 gauge pump, feather light, $160. 474-2692.

BRAND NEW 7MM MALNUM Parker Hale 4 x 12 scope, strap and case 384-1237 after 4:30.

ONE PAIR SIZE 12 MENS SKI boots, new, ½ price, $75. 385-4824.

3006 RIFLE WITH OR WITHOUT 2x7 Leapould scope. 30 CAL. 165 gr. bullets, 386-0347.

4X8' POOL TABLE, NON slate, top quality, $500 or best offer, 479-8111.

MENS DOWNHILL SKIS, 190 cm, used twice, excellent condition. 478-0247.

SEARS BRANDYWINE POOL table for sale, $300. 478-0687 after 6.

CIL 22, BOLT ACTION, SCOPE, clip, $40. 479-0704.

COMPLETE GOLF SET, $200 OR best offer. 656-3825

22 SEMI AUTOMATIC RIFLE, as new, case included, $50. 595-4497.

CCM ROWING EXERCISER, hardly used, $65. 477-8790.

BLACK BEAR RUG FOR SALE, new, $325. 386-9374.

ONE PAIR MENS CCM TACKS size 10, 384-9226.

93 CAMERAS, SUPPLIES and PHOTO FINISHING

bills photo supply

DOWNTOWN at
1672 Douglas
383-7443
LANGFORD at
800 Goldstream
478-2712
2047 Oak Bay Ave.
592-3122

THIS WEEK
Featuring

Black and white and colour darkroom courses starting Tuesday, Jan. 30, Wed., Jan. 31. Limited space still available. Phone for details.

city photo
1227 Gov't.
385-5633
Old photographs, documents and charts photographically copied in colour or black and white.

PHOTO ENLARGER, DURST Model 606 complete with 2 Schneider lenses for up to 2¼x2¼ print easel, developing trays, timer, Safelite, etc. Everything in condition "as new" $220 complete. 388-6061.

BELL AND HOWELL 16 MM sound projector with speaker. 383-5658.

93 CAMERAS, SUPPLIES and PHOTO FINISHING

COLOUR DARKROOM courses starting Tuesday. Limited space still available at Bill's Photo Supply, 1672 Douglas, 383-7443 for details.

Enlargement Specials from C41 negatives accept 110, 5x7 99¢, 8x10 $2.99. Ends Feb. 10. ISLAND COLOUR LABS, 384-2242

CANNON AE-1 WITH 155A automatic flash. Like new. Cost $550. Sell $400 or best offer. 384-9966 (6pm)

NIKKORMAT FT2 CAMERA, 3 Nikkor lenses, many accessories. Offers. 652-4375 or 382-5232.

WANTED: 105 F:2.8 K-MOUNT, SMC Pentax. 656-2142.

MINOLTA XE-7 CAMERA AND 2 telephoto lenses. 598-8270

YASHICA D, GOSSEN METER and filters, $135. 383-5385.

96 RANGES, STOVES and FURNACES

Microwave Oven Rentals
Month to month
Homark Sales Ltd.
595-7111
Rent to own or commercial leases also available.

ENTERPRISE FUEL OIL stove, galvinized hot water tank, fuel oil tank and stand, $150 or best offer. Call 382-5942 after 5 pm.

WESTINGHOUSE 30" RANGE with rotisserie, Avacado, 3 years old, asking $250 or trade, Colonial furniture or sewing machine, 721-3425.

HAVE PURCHASED SEARS Kenmore range, selling Philco 24" range, $150 or best offer. 598-1807.

NEW STOVE, FRIDGE! 2 sets, big savings also! Used fridge. Buyright 474-2154.

KITCHEN ECONOMY, WOOD and propane stove would heat small house. $75. 478-4655.

RANGE 24", WHITE, 6 MONTHS old warranty, like new condition, $195. 479-0093.

HORIZONTAL MOUNT OIL furnace, good condition, $150. 652-2998, 479-5901

SMALL WOOD AND COAL older space heater, upright, enamel trim. $85. 384-6995.

WANTED, GARBAGE BURNER for kitchen. White about 16" wide. 479-1974.

MICROWAVE OVEN, KENmore, sacrifice. 598-4488.

30" WHITE BAYCREST STOVE, $70. 721-5089.

VIKING DELUXE STOVE, white. Best offer. 598-6164.

97 FURNITURE

MATTRESSES
LATEX RUBBER — Mattresses automatically adjust to variations in weight giving even support the full length of the spine. Latex is comfortable, cool, and non-allergenic.
"Q"-FOAM — is highly resilient foam that comes in a variety of density, which enables us to manufacture a mattress to the specifications recommended by many doctors.
We manufacture mattresses in odd shapes and sizes, with box springs to match, available in spring filled or solid base.
INVEST IN REST!
Open Fridays Til 9 p.m.
IMMEDIATE DELIVERY
Gregg Furniture
2300 Douglas 388-7365

SALE CONTINUES TILL END OF JANUARY
VILAS
Tillicum Furniture
Hillside Shopping Centre
595-3331
851 Johnson St.
388-6613

ELEGANT SHERATON STYLing dining suite, mahogany double pedestal table, 6 chairs, an unbelievable $795, matching buffet $249.95. Very heavy large Victorian solid oak windout table, large leaf, 6 chairs, only $795. Walnut table and 4 chairs, $195. Large trestle style solid walnut table plus 6 walnut ladder back chairs, $695. Solid walnut table and 4 chairs, $495. Over 400 chairs in stock. See this weeks special sale under misc. Only 10 min. from Victoria, open 7 days, Petes Place, 786 Goldstream, 478-6000. Financing OAC, department store rates.

LUNDS . . .
Buy or Sell
Your Furniture
At Auction
386-3308

QUALITY DISPLAY FURNITURE
1 Princess bed and mattress, $110; 4 piece decorater fruitwood bedroom suite, $600; walnut dropleaf dining room table, $350; 4 walnut side chairs, $100 each. To view call Mr. and Mrs. Watt, 386-0923.

PINECRAFT LTD. QUALITY Ontario pine reproduction furniture. View a selection and get catalogue/price list at the Seaboard Show Home, 4308 Shelbourne St. 2-4 pm Saturday and Sunday. Further information 656-6207 after 7 pm.

3 PIECE GREEN NYLON SECtional chesterfield, $50; 1 brown nylon rocker, $20; 1 walnut arborite end table $10; 1 kitchen chrome table and 4 chairs, $35; 1 9x12 orange rust mixed short shag rug, $35. 479-2608.

ORIGINAL BENTWOOD chairs, reduced to $25 each, over 30 to choose from. Don't miss our upstairs sale, nothing over $100. See ad under miscellaneous. Pete's Place, 786 Goldstream, 478-6000.

BARGAIN BASEMENT SPEcials — 5 pc. bedroom suite complete with double size box & mattresses. To clear $327 complete. Echo Furniture, 704 View St. 384-2214.

TWO HOUR FURNITURE sale, Saturday 10 am to 12 pm. 804 Dereen Place, Rockland Ave. Tables, chairs, beds, mirrors, electric fireplaces, washer, dryer.

"WATERBEDS"
Factory to you.
531 David St. 382-3157

RENOVATION SALE, HIGHback solid oak upholstered dining room chairs, armchair $100, sidechair $75. The Kings Den, 655 Douglas St, 388-4488.

SOLID WOOD TABLE AND four chairs, $85 delivered; single oak chair, $30; adding machine, $35; single hot plate like new, $20; 383-1927.

BEDROOM SUITE, 3 PIECE, dresser, vanity, wardrobe, Satin walnut, 100 years old. 477-7547.

97 FURNITURE

SETTEE WITH SIDE TABLE converts to single bed. Show wood, Royal Blue tweed cover, foam cushions. Private owner. $145 cash. Phone 384-0143

DINETTE SUITE, OVAL ARborite, white marble sectional table, with 6 high back brown vinyl chairs. 36x48x60. $175. 477-5225

FRENCH PROVINCIAL DINING room suite, fruitwood, 6 chairs including captains chair, two extra leaves, excellent condition, $650. 479-6328.

ANTIQUE OAK SIDE BOARD with mirror, excellent condition, $250. 4-dining room chairs, $100. 1 small unfinished rocking chair with arms, $45. Phone 382-0885.

CANADIANA MAPLE CHEST on chest $200. Very old walnut rocker, cane back, cane seat, some carving $100. Quality round maple table and chairs. 598-2072.

LOVESEAT, FLORAL PATtern, $105; wingback swivel rocker, $45; dresser with mirror, $50. 595-0158 before noon or after 6.

MORRIS CABINET/DESIGN, quality handmade woodcraft products. Specialists in bedroom furniture. 478-9271.

DINING ROOM TABLE, IMPErial Loyalist, solid hard wood, size 32"x42", extended 62", like new, phone 384-1474.

LIGHT OAK DOUBLE BED, Sealy posturpedic mattress and boxspring, excellent condition, $200. 383-3444 evenings.

COLONIAL MAPLE BEDROOM suite. Immaculate. Single bed, dresser, desk, chair, night table. $350. 721-3726.

FORCED TO SELL, UNIQUE chesterfield suite. Asking $400. Also bedroom suite and miscellaneous. 386-7086.

THREE PIECE SECTIONAL brown chesterfield, one brown day bed, both good condition. 595-7079.

CUSTOM BEDS, CAPTAINS, $120, mates, $115, mates bunks, $150, 479-7400

TWO TWIN-SIZE BEDS. $25 each, reasonable condition. 383-3850.

SEMI RETIRED UPHOLSTERer recovers your chair, $65 with your material. 478-1262.

WANTED
Queen Anne dining room suite. 592-6635 after 5.

TWO PIECE NAUGAHYDE chesterfield suite. Phone 381-5156, Lorin.

SKEAR CHESTERFIELD AND chair with new custom made slip covers. 598-4188

FOR SALE, QUEENSIZE WAterbed, $450. 721-3976. Ask for Brian.

WANTED: MAPLE DINING room furniture, also narrow hall table. 598-2072.

RECONDITIONED OLDER style couch and chair, excellent condition, $450. offers. 658-8130.

3 PIECE GOLD CURVED SECtional. Very good condition, asking $200. 598-2686.

OLD TUB STYLE REUPHOLstered chesterfield and chair. 598-8206 after 5.

8' USED KITCHEN COUNTER for sale with stainless steel sink and faucet. Very good condition. 477-5880.

ESTATE SALE, BEDS DRESSers, chairs, tables, lamps, bookcase, etc. 385-2203.

CHESTERFIELD AND CHAIR for sale, red and gold, $250. 384-7694.

DARK PINE CHESTERFIELD and chair, matching rocker and ottoman, $800. 478-6219.

KITCHEN TABLE AND FOUR chairs, $55. 386-9953 Sunday or evenings.

OAK TWIST TABLE, MATCHing side board, 4 chairs, $675. 478-5228

OAK DESK AND CHAIR, VERY good condition, best offer. 385-9607

COFFEE AND END TABLE, like new, $200. 383-8389.

TWO CHEST OF DRAWERS. Offers. 383-4780

2-PIECE FLORAL CHESTERfield, good condition, 656-1469.

QUALITY MAHOGANY DINING room suite. Phone 479-3756.

KING SIZE MATTRESS AND boxspring, 1½ yrs. old. 385-1695.

3 PIECE WALNUT BEDROOM suite, 10 years old, $150. 385-3910.

QUALITY TEAK HUTCH AND buffet. 721-3064.

5 PIECE KITCHEN SET, $145. 477-7659

6-PIECE WALNUT DINNETTE suite, offers, 382-8328.

98 TV. STEREO, RADIO SALES and SERVICE

5 YEAR WARRANTY
1979 20"
ELECTROHOME
COLOR TV
RENT TO OWN
AS LOW AS $22 per month.
NOTE: Rent to own available for any size, any make.
ALSO — we rent color TVs $25 per month — $10 delivery.
CITY CENTRE TV
OPEN 10 A.M.-9 P.M.
6 DAYS A WEEK
477-6971
Next to K Mart in the Mall

HELP
Too many color TVs taken in trade. Come in—make an offer, CITY CENTRE TV, next to K-Mart in the mall, open 10-9 p.m. 6 days a week.

AGAIN IN STOCK RCA Colortrak with remote control and electronic tuning, choose 20" color $799 or 26" $1099, midband conversion included. Fully service in our own service dept. at Butler Brothers, 1720 Douglas. 383-6911.

HYGRADE RADIO LTD
Super demo clearance. Save now on: Sony, Kemtron, Lissen, Phillips and Marsland at Hygrade Radio Ltd. 815 View St. 385-2411. Hours: 8:30-5:30, Saturday, 9-5.

HITACHI TOP RATED COLOUR TV. Your last chance to buy a new colour TV at the old price. Cost of new models are up by approx. $60.
ATLAS STEREO AND TV
763 Fort St. 385-2712

MUST SELL THIS EXCELLENT system: AU9500 Sansui amp, TU9500 Sansui tuner, GXC760D Akai cassette deck, two Altec Stonehenge speakers, CS601 dual turntable, 4000DIII Empire cart plus albums and tapes. 388-4726.

AN EXCELLENT CAR STEREO. Pioneer KP500 cassette deck and Pioneer TSX6 speakers. Played less than 100 hours. As new, has bill, $260. Phone before 8 pm 598-2770.

YOU CAN SAVE DOLLARS now. All colour TV's in stock on special low cash prices. ELECTRON TV, Cedar Hill Shopping Centre, 721-3432.

20" RCA COLORTRACK TELEvision, portable with chrome stand, remote channel changer. $800 value, almost new, best offer over $450. 385-2869.

WAGNER MULTI-BAND AMP with built-in cassette plus 2 6½" soundesign full range speakers. Excellent condition, must sell, $125. Phone 382-0779 after 4 pm.

CRAIG T180 POWER PLAY auto reverse cassette deck with two Jensen coaxial speakers. Offers. 388-9574.

98 TV. STEREO, RADIO SALES and SERVICE

Open 'til 9 Nightly!
385-5555
Independent Buyers
Discount Service Ltd.
939C Esquimalt Rd.
—Buy the best and reduce costly service calls!
Yes, we take trades!
No down payment! (OAC)
Free delivery!
Free psarking!
Chargex and Bank Financing
(FULL SERVICE WARRANTY)
—5 yrs. parts and labour on most new sound equipment
—Loaner supplied during serice
—Full credit on upgrading 1st. yr. Entertainment Systems to fit any and all environments!

Technics
Best-Buy Sound System Includes
Receiver, Speakers, Turntable, Magnetic cartridge, $599.
Terms Available (OAC)

Technics Amplifiers	$279-$699
Technics Cass Decks	$329-$1200
Technics Receivers	$379-$1299
Technics Speakers ea.	$149-$1099
Technics Tuners	$229-$849
Technics Turntables	$169-$2500

Prices Lower on Package Deals

Dynaco Kit Clearance

AF6 AM/FM Tuner Kit	$287
SCA80Q Int Amp Kit	$199
SCA50 Int Amp Kit	$149
ST80 Power Amp Kit	$159
ST120 Power Amp Kit	$179
ST150 Power Amp Kit	$269
ST300 Power Amp Kit	$399
QSA300 Power Amp Kit	$399
ST410 Power Amp Kit	$499
Dynaco D20XL Speakers	each $79

Harman/Kardon
Demo Clearance

230E Receiver	$199
HK340 Receiver	$399
HK450 Receiver	$499
HK560 Receiver	$599
HK670 Receiver	$799
Citation Receiver	$1699
Harman Kardon 402 Amp	$429

Accoustic Research

AR18 Speakers	each $99
AR14 Speakers	each $219
AR11 Speakers	each $399
AR10pi Speakers	each $499
AR9 top of line demos	each $899

Cartridge Specials

Stanton 500al Spec	$24
Stanton 681EEE	$69
Shure V15Type3	Special $99
Shure V15Type4	Special $159

Car Stereo
Pioneer Panasonic Jensen
Panasonic
Color TVs all sizes
No down Payment, Low monthly Pay'ts on approved credit.
5 yr. guarantee pic tube
3 yr. parts and labour
loan unit during service.
Open 10-9 daily
10-6 Saturday
385-5555

DELUXE MARANTZ-2240 RECeiver, everything from F/M to Dolby, 45 watts-min-a side, Wartdal speakers pulling 80 watts a side. Asking $480. 385-1150.

EXCELLENT CONDITION, 2 year old Akai GX210D reel to reel tape deck. Complete with 5 reels tape and splicing kit, asking $450. Phone 478-1602, after 4:30 pm.

PIONEER SX1010 RECEIVER, 117 WRMS at 8 ohms. State of the art performance. Well cared for. All packaging intact. $500. Open to offers. 383-9932.

SET OF PROLINEAR SPEAKers, $300. Sansui belt drive turntable SR323, $200. 384-5914.

STEREO RECEIVER, AM/FM 8-track, solid state, two speakers and headphones, perfect condition. $95. 598-2205.

SONY TC-366 REEL TO REEL tape deck plus 46 7" tapes, showroom condition, $250. 595-4933.

SBE CONSOLE II, SSB BASE, Turner plus 2 mike, $350 firm; Heathkit ham receiver, $50. 478-3568.

CAR STEREO CASSETTE deck-Roadstar, with two coaxial speakers, two months old. 386-0384, $175 or offers.

PIONEER IN DASH 8005 WITH TS-695 speakers, 40 watts. Cost price $550. Asking $300. Brand new. 384-7151 extension 228.

4 YEAR OLD ELECTROHOME colour TV, console. Phone 386-0220.

VIKING, 21" COLOUR TV, NICE cabinet, good picture, $250. 478-3929.

CB RADIOS. BORTON'S Enterprises. 40 channel radios from $89. 478-2548 after 10:30 am.

26" COLOUR TV, REMOTE control, like new, $500 or offers. 479-8111.

ELEVISION 20" PORTABLE, one year old, excellent, $90. 382-2506.

HITACHI STEREO CASSETTE recorder plus two 12x12 speakers, excellent condition, 478-5491.

SHORT WAVE RECEIVER, 5 band includes CB and side band, hardly used. $125. 598-8277.

TWO SANYO 6 CHANNEL CB'S, magnetic mount aerials, $200. 479-5314.

ADMIRAL 25" COLOUR TV complete with converter, good working order, $275. 656-2639.

DUAL 1215 TURNTABLE, $100. 383-8389.

T.V. BLACK AND WHITE 20" portable, $30. 382-6916.

10" PORTABLE COLOR TV, like new, $250. 592-7379

99 GROCERIES, MEAT and PRODUCE

North Douglas Delicatessen

New Zealand Edam	1.69 lb.
Canadian Mozzarella	1.69 lb.
Cheddar white or colored	1.79 lb.
Cooked Imported Ham	2.29 lb.
Salami & Hot Pepperoni	1.59 lb.

Game & Seafood Specials
Open Tue.-Sun. Closed Monday
3891 Douglas 479-1827

WILLIAMS
QUALITY MEATS 795 FORT ST.
384-0525 — 384-0526
GRADE "A" FREEZER BEEF
Sides $1.49 Hinds $1.69
Full Baron $1.69
Cut—Wrapped—Frozen
Price per pound increases due to trim, etc.

ALBERTA GRAIN FED A-1 steer beef sides $1.48 pound, hinds $1.68 pound, fronts $1.28 pound Grain fed side of pork $1.1[illegible] pound. Cut, wrapped, frozen Price increase per pound due to trim. Old Country Meats, 642-3950.

HONEYCOMB CAPPINGS beeswax, light or dark honey honey servers and recipe books Babe's Honey Farm, daily 658-8319.

HONEY WANTED FOR RE packing, small or large lots. Current bulk price paid at your premises. 478-1485 or 112-573-3981.

20 LB. BAG CARROTS $2., cauliflower 69¢ each, lettuce 59¢ each, apples 19¢ lb., 2686 Sooke Rd. 478-4414.

SAANICH ORCHARDS
We are now out of apples. Thank you for your patronage. See you next fall.

99 GROCERIES, MEAT and PRODUCE

POTATOES, CABBAGE, CARrots. 7210 Wallace Dr., 12:30-5 pm. 652-1318.

POTATOES, $2 PER SACK. 652-1546.

100 MISCELLANEOUS FOR SALE

ROLL TOP DESK, WALNUT, approx. 50-60 years, double pedestal, good condition, $950. Two door fridge, white, late model, excellent condition, $250. Late model electric range, white, $125. Electric dryer 220 volt, good condition, $165. Admiral colour t.v. 13", like new, $225. 386-6636.

2X12,30' LONG, USED RED brick, fire brick, oil furnaces, oil tanks, galvanized iron roofing, timbers, miscellaneous lumbers, doors, windows, kitchen cabinets, overhead crane and track, 12x20 garage door, railway iron, 4 truck tires, Cummings diesel motor, 652-3898.

BEDROOM SUITE, OAKWOOD, double bed, spring, 6 drawer dresser and large mirror, 4 drawer chest, excellent condition, $375. Studio couch, as new $85. Desk chair $65. Mens bicycle, 3 speed Hercules $55. Wing chair $65. 3 light wooden standing lamps, Walnut. 598-6179.

MOING SALE - FROST FREE custom fridge, avocado stove, Inglis washer, dryer, stereo, barbecue with rotisserie, patio table, good quality carpets, drapes, clothes, Yogurt maker, miscellaneous kitchen and other items. 3603 Cedar Hill Rd. after 5 pm. Saturday, all day Sunday.

Kitchen Aid
Built-ins, portables
KENYON SALES
#206-824 Johnson
386-1214, 24-hour service

SALE DAYS
At "Repeat Performance". To make way for Spring fashions supplied to us by our clients on a consignment basis. 2027 Oak Bay Ave. at Foul Bay (located in the Oak Bay Mall). Closed Monday.

EATON'S WAREHOUSE STORE
749 View St.

BASSINET, $10; QUEEN BED, $50; bed, $10; desk, $45; roof rack, $16; Axminster rug, $80; dishwasher, $210; bicycle carrier, $12; drapes, $10; 2 highchairs, $15; 1 floor polisher, $5; 1 potty, $5. Evenings, after 8 pm. 388-4449.

STORE EQUIPMENT FOR sale: 40' fresh meat case, 12' deli case, 40' frozen food case,, three 12' frozen fruit cases. 36' dairy case, 40' produce rack, self-contained egg display unit. For information phone Ken or John at 754-6012.

FIRESCREEN, BLACK, PULL mesh center, 30"x40", $20; 2 electric heaters, $10, $20; 3 decorator wall clocks, $15 each; electric cooker fryer, new, $15; electric broiler and rotisserie, new, $25; room divider screen, $15. 477-3141.

PROPANE STOVE $75, PORTable dishwasher $50, ⅝ T&G, 4x4 cedar posts 8' long $3.50 a post, 4" cant strip, 6" cedar siding, sliding glass door, assorted aluminum windows, new electrical supplies, rugs, new and used, miscellaneous. 474-2502, 474-2623.

10% OFF ALL ITEMS INCLUDing sale items. Clearance sale to make room for new stock. Good selection of oak tables and chairs and sideboards plus collectibles. Serendipity Furniture and Antiques. Courtney St Entrance, Nootka Court. 386-2648.

BEAT THE RUSH. THIS WEEK our sale is advertised only in Classified. Next week a picture display ad and radio. Shop now for best choice. Nothing upstairs over $100. Only 10 min from Victoria. Open 7 days till 7. Pete's pLace, 786 Goldstream, 478-6000.

HOMELITE
CHAINSAWS
SALES — PARTS — SERVICE
RENTALS
GIBSON POWERCRAFT
2520 Government 382-8291

McDONALD SUPPLY
Amana Radar Range
307 GORGE RD. 386-6745

OFFICE EQUIP
ONE LH SECRETARIAL, ONE double pedestal desk, one secretary chair, one armchair, one legal file cabinet, sound divider. 479-2559 or 388-4141.

GARAGE SALE
Color tv, tools, old bottles, clothes and accessories, hot water tank; doors, some antique and old furniture, collectibles, misc. items. 501 Gorge Rd. East. 8-5 pm.

USED APPLIANCES, fridges, stoves, washers, dryers, Hoovers, wringer washers, deep freezes, 30 day warrenty. Bill's Bargain Barn, Craigflower and Tillicum. 384-5235 Tuesday-Sunday

ENCYCLOPEDIA BRITANNICA 3. With 3 volumes Dictionary, Britannica Atlas, Do-it-yourself Encyclopedia and bookcase. Four-way Duplex Bed. Complete "Craftsman" mechanic's tool set. 388-6178. 6-9 pm.

NEW BARGAINS!
2 sets, fridge, stove; 1 used fridge; 2 kitchen tables; 1 LR group; 1 dinette set; headboards; oil paintings; carpet rolls. Buyright 474-1811 till 8, after 474-1928.

MOFFAT FRIDGE, COPPERtone, top freezer, working, approx. 16 cu.ft. RCA stereo unit with AM/FM record changer and B/W tv, Mediterranean style walnut finish, tv needs repairs. 477-3866.

$400 NEW, ADMIRAL 24" stove, selling $225; baby pack carrier $8; sewing table $45; playpen $20; stroller $25; walker $10; highchair $25; jolly jumper $7; baby bathtub $3; diaper pail $3. 386-3835 after 5.

5MM (3/16) SAFETY GLASS, sizes 34"x76" and 78", 33" and 45"x74½", 46"x70" and 78", 45" x68", 28"x76". $15 each, could deliver. A few sliding glass units for storm windows, $7.50 each. 9704 3rd St, Sidney, 656-6656.

COMPACT VACUUM WITH powerhead, Electrolux, Kirby vacuum, colored TV, black and white TV, China Cabinet, typewriter, Kawasaki 90 trail or street bike, 1972 Dodge Starksv & Hutch. 388-6297.

CHESTERFIELD SUITE, CORner table, fire screen, pole lamp, new louvered bifold door, two electric heaters, Atco lawnmower, Hoover floor polisher, record player with speakers. 477-3979.

BARN SALE. POWER SAW, old insulators, National Geographics, wood stoves, potters wedging board, car and truck tires and parts, 1964 Austin, two 650-15 with chains, appliances. 10-6 Saturday and Sunday, 240 Meadowbrook.

OLDER MODEL FRIDGIDAIRE Imperial fridge, $190; upright 17 cubic feet freezer, just serviced, $250; Homelite XL-12 chainsaw, $175; fireplace grill and screen, $15 each; doggy bassinette, $15. 478-9112.

DRIVEWAY SALE-SAT.-SUN., 11 am.-4 pm. 2710 Cedar hill Rd., between Hillside and Bay. Items include furniture, bicycle, toys, draperies, etc. Dog has been instructed to chew on people arriving before stated time.

12X14 PINK RUG, WITH UNderlay $125; brass fire screen, grate and fools, $30; drapes, lined, floral, 72x84, $40; drapes, lined, green, 37x54, $20; pint and quart sealers, garden tools, etc. 477-3833.

100 MISCELLANEOUS FOR SALE

MAIS
Furniture & Appliances
GOOD USED

10 cu. ft. upright freezer	$288
Hoover washer spin dryer	$ 98
30" electric ranges from	$ 59
McClary fridge	$175
Waterfall front hutch	$129
3 pc blond bedroom suite	$185
Scratch and dent headboards, all sizes new from	$ 5

WE NEED GOOD TRADES
3 ROOM GROUPS
Rent from $40 per month
1821 COOK
385-2435

SCARCE ITEMS
Single size hide-a-bed $229.00, 2 pc. Colonial chesterfield suite $379.00, 9x12 British India rug $149.00, Large wardrobe $199.00, Corner china cabinet $339.00, Duncan phyfe coffee table $149.00, Drop front desks $99.00 to $529.00, Secretaire desk $599.00, Mahogany 3 drawer bedside table $89.00, "Gibbard" mahogany dresser $239.00, "Dixie" mahogany chest of drawers $229.00, Double semi-poster bed complete $349.00, Single semi-poster bed complete $239.00, 9x12 Axminster rug $119.00, Duncan phyfe drop leaf table and 6 chairs $429.00, 48" Bedroom suite complete $229.00, Maple chest on chest $199.00, Cedar chest $149.00, Complete mahogany bedroom suites $695.00 and $964.00, Queen size bedroom suite complete $399.00, Round rock maple table and 4 chairs $439.00, simplicity plug-in clothes dryer $129.00, Sears vacuum with power head $89.00, Singer-Geni sewing machine and button holer $189.00. Use your Chargex or Master Charge.

Pandora Furniture
1050 Pandora 383-6319

Green sofa and chair, in excellent condition $150; Kenmore dryer $69.95; GSW dryer $79.95; 5-pce. dinette $29.95; 2 speed Kenmore automatic washer, mechanic's special $40; Acme electric range with garbage burner $95; green Lazyboy recliner $198.88; Colonial patchwork chair, like new $138.88. Hotpoint fridge, 14 cu. harvest gold, $249.95; AMC 14 cu. fridge, white, $198.95; GE 13 cu. fridge, white, $49.95; Moffat 24" stove, white, $49.95; Maytag dryer, $139.95; king-size mattress, box and frame, $150; Kroehler sofa and chair, $399.95; drop arm loveseat, $99.95; 39" Hollywood bed with frame and headboard, $69.95; 39" bookcase headboards with foot boards and springs, $75; NCR cash register, $295. Brown plaid davenport and chair, $100; Frigidaire 14 cu. white fridge, $185; Occasional chairs from rockers to recliners, $25 to $99.95.

TheTraders
388-6264 715 Finlayson
Open nights 'til 9 p.m.
Sat. 'til 6, Sun., 12-5

KILSHAWS
Auctioneers Ltd.
FOR SALES OR CASH
GUARANTEED APPRAISALS
384-6441

Plumbing Tools & Mat.
#500 Ridgid pipe threader $700. #300 Ridgid pipe threader $60. 24" Ridgid pipe wrenches $12. 4" Ridgid chain vise $25. 6" Ridgid C.I. snap cutters $70. 36" Ridgid chain wrenches $20.

½ elec. drills $30. 20 lb. propane tanks $20. Oxy Acetylene sets $50. Prestolite sets $15.

Kohler cast iron basin $20. 8" MJ clamps $4. 7" B Vent. 8" baseboard cabinet. Philips drive shields (all sizes).

8" Demco Butterfly valve $100. Snowmobile trailer $50. 4'x8' Solar Collector Plates $10. Homelite chain saw $80. Fire extinguishers $30.

1308 Gladstone Ave.
382-0098, 598-3225 - Fri. Sat. Sun.

383-6222
Plantarium
SALE
Hawaiian umbrellas, triple stem marginatas, schessleras all in 10" pots, regular up to $40. Sale price $25.

NEW STOCK
Orchids in flower, blooming Lipsticks, Gold fish, Kalanchoes and violets. Jades, Rubbers, Dracaenas and a wide selection of large tropicals.
Lower Commerce Mall next to View St. Parkade.

383-6222
Plantarium
NEW STOCK
Orchids in flower, blooming Lipsticks, Gold fish, Kalanchoes and violets. Jades, Rubbers, Dracaenas and a wide selection of large tropicals.
OFFICE PLANTS
Rental terms available with guaranteed maintenance. Lower Commerce Mall next to View St. Parkade.

Mel's BARGAINS
January Pre Inventory Sale

Oak corner china cabinet	$400.
4 seater chesterfield only	$295.
Cherry maple dresser, mirror and 4'6 panel bed	$200.
Fireplace stand	$200
3pc wal. bedrm suite	$140.
Bradford stereo	$90.
Simplicity propane dryer	$175.
Oak buffet with oval mirror	$200.
10% Discount on all regular merchandise.	

3460 Quadra 384-3152.

100 MISCELLANEOUS FOR SALE

NOTHING OVER $100, THAT'S RIGHT, NOTHING OVER $100 IN THE UPSTAIRS SECTION OF OUR STORE. We must clear old-stock, includes wardrobes, marble top washstands, desks, hallstands, dressers, sets of four chairs, oak and mahogany headboards and footboards, piano stools, over 50 small tables, ideal for plants or lamps, commods, armchairs, parlour chairs, mirrored over mantle, Victorian prints and frames. Everything must go, used vacuum parts free, limit two freebees per customer. Open to 7, 7 days. Only 10 minutes from Victoria, Petes Place, 786 Goldstream, 478-6000.

MID-BAND TV Converters
FREE IN-HOME DEMONSTRATION
Homark Sales Ltd.
595-7111

QUALITY LOW PRICED ANTIQUES
We have a wide selection of oak and mahogany furniture, clocks, and a large range of reproduction brass, at prices you wouldn't believe. Our Customers comment on our clean low priced stock, so come and see for yourself and compare. Browsers welcome, P & A Jones Antiques, 611 Dunedin (bisects Gorge, Burnside and Douglas), 385-9421. Open Fri. Sat., Sun. 10 til 5. On street parking.

Microwave Oven Rentals
Month to month
Homark Sales Ltd.
595-7111
Rent to own or commercial leases also available.

MAY SWAP-COME BUY
Some expensive brass, cabinets, and heirloom collectibles; books, records, comics, paintings, spectical frames, kitchen and office items, metal detector, kerosene heater, hydro massage, sleiderizer exerciser, silver fox neck piece, car top carrier, portable Diplomatic electric typewriter, Christmas decorations, much more plus miscellaneous junk. 477-2739.

VACUUM CLEANERS
Over 200 reconditioned and guaranteed, from $25 up. Current models: Compact, Electrolux, Kirby, Filter Queen, Hoover, etc. Compact demos available. We take trade-ins. Mr. Sweeper, 2 stores: 906 Esquimalt Rd. at Head St., and 8-310 Goldstream, New Commerce Mall, 474-1011, 386-3717.

MOVING, MUST SELL OLDER white stove, fridge, washer, dryer. Tubular frame ideal as childs play gym, unused marble and slate. 6' wood punt. 72-350 Chev, 3 speed automatic transmission, aquariums, block pulleys, childrens boots, books, games, miscellaneous items. Saturday-Sunday 10-4 at 8147 Lochside Dr. between Amity and Mt Newton.

GOOD USED APPLIANCES . . . FRIGIDAIRE range and frig $249 pair . . . Coppertone Philco 2 door F/F Refrig only $299 . . . ADMIRAL 24" range (new condition) $199 . . . Maytag washer-spinner $199. Maytag washer $169. Nearly new Deluxe touchmatic microwave Panasonic, Save $150. Butler Brothers, 383-6911. 1720 Douglas.

SHEEPSKIN Car Seat Covers
WARM IN WINTER, COOL IN SUMMER. FROM THE SHEEPSKIN SPECIALISTS. MERINO, LOWER MALL, DOUGLAS AND VIEW ST. next to View Parkade.

100 MISCELLANEOUS FOR SALE

MCCULLOCH RACING GO-cart engine, brand new, model MC91, 99 cc., 14 Hp. $275 or best offer. 598-6551.

LAWNMOWER $45, CRIB $25, exerciser $75, pool table $150, chesterfield chair $50, colored tv, needs repairs $50. 595-0209.

Office Desks
New, Private. 656-5929

45-GALLON OAK WHISKEY barrels, good condition. $15. 383-1328.

OUTDOOR INCINERTOR BARrels. Ready for use, $5.95 delivered. 383-1328.

POCKETBOOKS, RECORDS, Tapes, posters. Centennial Books, 895 Esquimalt. 385-4243.

OUTSIDE DOOR, SOLID MAhogany, excellent quality. 34 X 80. 477-7534.

DUAL-FAST NAIL GUN, REbuilt, A-1 condition, $250. 598-6135.

WHIRLPOOL WASHER, NEARly new, what offers? Phone 478-2502 after 4

BRADFORD 12 CU. FT. FREEZer, 3 years old, best offer. 656-1818.

¾ LENGTH, LADIES BROWN leather coat, size 14, good condition, asking $40. Phone 385-8530.

COLLECTORS ITEM, PENDELfin Rabbits, perfect condition, complete collection. 477-3296.

RALIEGH 3 SPEED BIKE, NEW boxspring Simmons mattress, 652-1436.

1 USED EXTRA LARGE 29 CU. ft. freezer, with quick freeze option, $500. 388-5453.

POOL TABLE, 2'9" X 5'6" long, assessories included, new, $250 cash. 388-4902.

PROPANE FURNACE, COMplete, $250. Propane water heater, complete, $175. 642-5409.

INGLIS DELUXE PORTABLE dryer, gold, new condition, asking $195. 595-7907.

BATHROOM VANITY (24X48) and toilet for sale, complete, $70. 478-1362.

MENS 5 SPEED, AS NEW, $100; Sonv stereo, AM/FM with 8 track recorder player, $250. 478-8436.

GARAGE SALE, SAT 10 - 12, 1846 Kings rd. Plants, baby stuff, miscellaneous.

INGLIS AUTOMATIC WASHER and dryer, four years old, $450. for the pair. 384-4955.

STANDARD TYPEWRITER, double keyboard Phillips organ, as new. Evenings 478-5974.

SMALL SET BUNK BEDS, $90; 3 VW Van roof racks, $50. 385-3279 after 4.

WASHER SPINNER, GE PRINcess, white, good condition, $95. 479-3837 Mornings.

MASSEY HARRIS CREAM SEparater in good working order, $195. 245-2811, evenings 246-9375.

OIL HEATER WITH BLOWER, tank and stand, boys skates, 5. 592-4291.

23 CU. FT. CHEST FREEZER, excellent condition, $250. Phone 384-5156.

PLANTS, PAINTINGS, WICKER chairs, ski equipment, miscellaneous for sale. 595-2178.

PANT PATTERNS DRAFTED to your measurments. $5. 652-1761.

GARAGE SALE, SAT 10 AM, Everything but the kitchen sink. 1834 Haultain.

EUROPEAN HEALTH SPA membership, 4 years, $375. 384-2309.

5 YEAR SPA MEMBERSHIP, $500 or best offer. Worth $700. 383-3859.

FOLDING DOOR, GREY WITH track, $10. Bissell carpet sweeper, $10. 592-1792.

HEAD SKIES, RIEKER BOOTS, poles, $60. Deluxe sun heat lamp. 598-1149.

FOR SALE GREEN HARDING carpet, 12'x15' and 7'x9' plus new under felt, 598-7979.

DEPENDABLE FRIDGE AND stove, $160, must go. Phone 383-6349, evenings.

PORTABLE FRIGIDAIRE dishwasher, $175; acron fireplace, like new $175. 477-9727.

MOFFAT FRIDGE, WORKS well, $35; 4'6"x8' metal utility trailer, $150. 477-5627, 477-4010.

KROEHLER CHESTERFIELD, recently recovered, stripped coral shades, $400. 592-0471.

KIRBY CLASSIC WITH ATtachments, like new, $225. 652-3704.

HOOVER SPINDRY WASHER, avocado, 18 months old, $100. 478-7138.

DOUBLE BED, $40. KING SEAT chairs. Oil furnace, motor and pump unit. 592-1890.

150 YEAR OLD PINE DINING room table, Canadiana, excellent condition $150. 642-3542.

FRIDGE, $275; STOVE, $150; washer, $225; color TV, $150. 479-3209.

PLAYMORE POOL TABLE, like new, complete, $400. 388-6262.

500 LINEAL FEET OF 4" tongue and groove cedar for sale. $100 or best offer. 382-2462.

SWIMMING POOL HEATER, 115,000 BTU, probane or gas. Nearly new, 652-3745.

CARPORT SALE, SATURDAY, Jan. 27th, 1172 Slugget Rd. Brentwood Bay.

PATIO DOORS, 6 FT. WIDE, brown aluminum, like new, $115 478-5905.

BABY CARRIAGE AS NEW, $80 Domestic console sewing machine, $125. 479-8319.

REFRIGERATOR ZENITH automatic, 15 cubic feet, 2 door, in working condion, $80. 385-9135.

1 GOOD USED SEWING MAchine with cabinet and stool, $85, 479-9536.

AS NEW, TEC ELECTONIC cash register, 8 departments, Offers, 385-5307, Mr. Fletcher.

CARPET 12X18', BROWN AND gold sculptured, one month old, phone 385-9083 or 382-7409.

LADIES LONG BROWN LEATHer coat, size 10-12 petite, only worn a few times, $135. 474-2786.

SINGLE BOX SPRING AND mattress, perfect condition. New, $200, asking $100. 385-3130.

WHITE PORTABLE SEWING machine. 384-7037 weekends or after 12:30 weekdays.

BATH SCALES, SALON TYPE portable hair dryer, 2 travel trunks. 592-4806.

TRAPPER POINT BLANKET, binoculars 7x35, Ampex recorder, etc. 598-1303.

KENMORE STOVE; KENMORE wahser spindryer; oak desk, all in excellent condition. 477-6742.

VACUUM, GOOD SUCTION, UPright or canister, $25. 388-6297.

NEARLY NEW, STOVE, 15 CF fridge, sofa, 592-3556.

POTTER'S KICK WHEEL, well made, $100, call 385-7721.

PLANT PARTIES. BOOK NOW with 383-9264 or 386-7616.

28" STIHL CHAINSAW, 041, EXcellent condition. 477-4185.

OIL FORCED-AIR FURNACE. 479-7703

6X8X8 STANLY ALUMINUM garage door, key lock, like new. 479-4690.

3 40 WATT FLUORESCENT strip lights, $10 each. 592-6698.

ARTISTS EASEL, LIKE NEW, $27, 2575 Avebury Ave.

LARGE ZENITH WHITE FROST free fridge, 8 years old. 384-3862.

FOR SALE, 2 SPEED VIKING automatic washer, $25. 592-1807.

100 MISCELLANEOUS FOR SALE

INGNIS FRIDGE, WHITE, 12 cubic feet, only used three months, $275. 383-6078.

ALL WOOD BOOKCASE, GLASS fronted. Ladies 5 drawer vanity and mirror. 477-4458.

WHITE RAW WOOL, 75¢ A pound. 642-5483.

2 BRITISH INDIA RUGS, 8X10, 10x14. 656-1826.

CRAFTSMAN RADIAL ARM saw $275. Phone 652-2035.

GARAGE SALE, 7974 WALLACE Drive. 9-2 p.m. 652-3864

HOOVER WASHER-SPINdryer, 3 years old, $85. 479-8533.

GARAGE SALE, SUNDAY 10 til 4, 934 Falmouth Rd., 385-4091.

LARGE, STURDY, UGLY OLD desk. $30. 592-1978.

CB AERIAL PDL2 AND ROTOR, 592-7642.

OLDER FRIGIDAIRE FRIDGE $75, 30" range $45. 477-4635.

BLACK BEAR RUG FOR SALE, new, $325. 386-9374.

NEAR NEW WAGONER 240, electric spray gun $125. 642-5551.

HEATER, TANK, STAND, $50. 478-7970.

BRENTWOOD WASHER dryer combination, $75. 384-9226.

FRIDGE, 2 DOOR, WHITE, $60. 592-9247 after 5 pm.

101 CHILDREN'S MISCELLANEOUS

ROUND—A-BOUT
Childrens Clothes
We consign and sell your quality used Maternity, childrens wear and toys with prices aimed at beating inflation. WANTED: Boys and girls clothes size 4-10. 1005 View at Vancouver. Tuesday-Saturday 10-5pm 383-8573, 385-6552.

A B C CHILDREN FURNITURE Factory prices. Now on display at Atlas Cabinets, 370 Gorge Road, East. 388-6814.

WANTED: WOODEN CRIB with lathe work spindles. After 5, 479-3203.

WANTED: MESH PLAY PEN, about $10. 652-5658

LARGE SIZE CRIB, GOOD CONdition, $50. 385-3235

COLONIAL STYLE ROCKING cradle, $35. 385-8446.

103 MISCELLANEOUS WANTED

Robinson's

Guns Bought for Cash
HIGHEST PRICES PAID FOR USED GUNS
1307 Broad St. 385-3429

THE SALVATION army needs your re-usable clothing, furniture and household goods. "Help us to help others." Family Thrift Stores. Victoria, Sidney and Langford. For pickup — 386-3295.

CASH
for good used furniture appliances etc.
MAIS FURNITURE
1821 Cook 385-2435

CASH
Costume jewellery, quality used clothing, vintage clothing, antique clothing, linen, furniture, antiques, china, collectables, bits and pieces. Please call 385-9878 or 384-4547.
THE BAY WINDOW

$CASH$
FOR USED BOOKS
AT
THE BOOK MINE
841 FORT 385-1722

"Wanted-1940 suit"
CASH PAID FOR LADIES 1940 SUITS. PHONE 598-2164 EVENINGS AND WEEKENDS OR 595-5432 (11-5 pm) TUESDAY TO FRIDAY.

GUNS WANTED
ALL TYPES—TOP PRICES PAID
INTERNATIONAL KNIVES
574 Yates 383-2422

ANIMAL LOVERS
The Cat Resue Corps, desperately needs good used items for a rummage sale. Please phone 388-5344 or 385-1762 after 5 pm

WANTED TO BUY OR BORROW any old pictures or negatives of Esquimalt Village from the 30's. 384-6878, 383-1697.

SELL OLD BOOKS TO THE HAUNTED BOOKSHOP
382-1427

MILITARY BADGES AND medals, singles or collections. Colin McIntosh 479-2362.

OLD CAR BATTERIES, RADIAtors, copper, brass, lead, 383-1328, 526 David.

TOP PRICES PAID FOR OLD postcards, etc. 383-8311 or 595-7567.

WANTED: OLD CLOCKS OR parts, spinning wheel, phone 595-7640.

UTILITY TRAILER, CONDITion not important providing structurally sound. 383-0986.

ROTOTILLER WITH REVERSE gear, good condition, 642-3700 after 5.

USED RECORDS IN GOOD condition, from 1950s. 474-1071, supper time.

REPAIRABLE AUTOMATIC washers and dryers and snapon mechanics tools. 652-3000.

FRIDGES, SQUARE CORnered, working or not, 478-6000, 478-5449.

120 BASS ACCORDION, ITALian, five or more switches needed, 658-8319.

MEN'S 30'S, 40'S, AND 50'S clothing, beaded dresses and velvet garments. 386-7827.

WE BUY FRIDGES, FREEZers, stoves. Phoenix Appliance Repair. 384-0423.

WANTED WOODEN DOUBLE pedestal office desk, Approx. 30X60. 592-3512.

CAN SEALER MACHINE, ALSO large pressure cooker. 598-6287, after 6.

PIANO WANTED, ANY CONDItion; also bench or stool. 384-3935, 395-6391.

WANTED: ONE LARGE stained glass window, old. 385-0821

PRELUDE INTERNATIONAL sterling flatware, to complete a set. 598-6990.

ARTIST'S SOFT WOOD DRAWing board, app. 2x3'. 595-4363.

WANT APARTMENT SIZED deepfreeze, dining room suite, coffee, end tables. 477-7750.

WANTED CANADIAN CENTENnial postage stamps, mint and used. 477-7407.

FRIDGES AND FREEZERS bought. 383-7213. All Temp.

103 MISCELLANEOUS WANTED

I NEED OLD LAMPS, FURNIture, spinning wheels, brass, copper, pewter articles, old wood tools, china, crystal, stained glass or any antique articles and collectables. 479-2684.

SPRING CLEANING? ALL USEful articles wanted for South Van Isle Lions Club Auction. All proceeds to Easter Seal Campaign. For pickup phone 477-8011, 478-6077, 479-7246.

RANGES LESS THAN 12 YEARS old, Kenmore, Inglis, Whirlpool, Speed Queen, Simplicity washers, almost any make dryer, working or not, 478-6000. 478-5449.

ANY ITEMS OF RESALE value for a sale being held in aid of G. R. Pearkes Clinic. Donations accepted and will be picked up. Phone 478-8690 or 384-0125.

WANTED FOR CASH. FRENCH doors, used hide-a-beds, old car batteries (one or many) Free home pickup. 388-6275 Pager 877 anytime.

HIGHEST PRICES PAID FOR all your household items. Universal Trading Centre, 584 Johnson St., 383-9512

WE BUY ANYTHING OF value, highest prices paid, don't throw your goodies away. Call us today. 385-9312.

WANTED-ANY OLD FAshioned furniture, jewelry, pictures, clocks, etc. Anything old, condition unimportant. 595-7918.

DIAMONDS WANTED
Cash for your diamonds and rings in any condition. Universal Trading, 584 Johnson, 383-9512.

TAILS JACKET, SIZE 40. Phone 477-5088.

WANTED: ENGLISH PRAM IN good condition. 386-2365.

WANTED: CLOCKS FOR AUCtion, Lunds 386-3308

WANTED MEDICAL SCALE for Tops. 592-9521.

CIGARETTE CARDS WANTED, sets or singles. 386-6567.

109 MISCELLANEOUS TO RENT

TYPEWRITERS
Student rentals, manual $12 per month, electric, $30 per month. City Office Equipment, 386-8396.

CAMOSUN FURNITURE RENTAL
MONTH TO MONTH
833 YATES ST. 383-3655

IBM SELECTRIC II SELF CORrecting typewriters for rent. Contact Superior Business Machines, 598-5154.

115 SWAPS

HOUSE FOR SALE OR SWAP for truck, boat, car, etc. 479-0068, 5-9.

116 COINS and STAMPS

WANTED CANADIAN SILVER coins, 1966 and back. Also, US silver coins, 1964 and back, paying highest prices. Also, buying 1967-68 silver coins. 478-8580.

WANTED — SILVER COINS, 1966 and earlier — also 1978 and 1977 — top prices paid now. Capital City Coins and Stamps, 721-3621.

IMMEDIATE CASH FOR OLD Gold and Silver Coins and Jewelry, Gold Nuggets, etc. 383-8113.

WANTED STAMPS ON PAPER, organizations, offices, public. Pay $3.00 lb Frank Penner RR 1 Port Washington B.C. V0N2T0.

WANTED: COIN AND STAMP collections for auction, Lunds, 386-3308.

CANADIAN, U.S., AUSTRAlian etc. stamps, plate blocks and FDC. 382-5208.

117 ANTIQUES and ARTS

QUALITY
LOW PRICES
We have a wide selection of oak and mahogany furniture, clocks, and a large range of reproduction brass, at prices you wouldn't believe. Our Customers comment on our clean low priced stock, so come and see for yourself and compare. Browsers welcome. P & A Jones, 611 Dunedin (bisects Gorge, Burnside and Douglas), 385-9421. Open Fri., Sat., Sun. 10 til 5. On street parking.

IF YOU HAVE ANY items you wish included in our next Antique Sale — Furniture, clocks, paintings, silver, etc. — Call John Boyle at Lunds Auction, 386-3308.

ORIGINAL BENTWOOD chairs, reduced to $25 each, over 30 to choose from. Don't miss our upstairs sale, nothing over $100. See ad under miscellaneous. Pete's Place, 786 Goldstream. 478-6000.

SPECIALIZING IN COPYING and restoring your priceless family photographs. Office hours 10-5:30. Heritage Photographic Restoration and Copy, 1322A Government St. 385-9321.

BUY FOR CASH OR SELL ON consignment, quality antiques, furniture, oriental rugs, clocks, silver, paintings etc. David Robinson, 1019 Fort, 384-6425.

MAHOGANY DROP LEAF DINing room table, wicker rocker, 4 Bentwood chairs, mohair wing back chair. Very reasonable. 384-8247.

GOOD CANADIAN PRINTS; "The Silence and the Storm", autographed and in box, Art Nouveau and Russian prints, etc. 383-5385.

T. EATON'S MAPLE CHEST OF drawers with mirror, antique oak finish, excellent condition. Asking $200. 382-5217.

FURNITURE REPAIRED. Antiques our specialty. Phone 478-2539.

MANGLE, USED BETWEEN 1862 and 1897, real good shape. 595-5953.

CUSTOM CERAMIC TILE BY local artist. 595-7582.

SMALL VICTORIAN UPHOLstered chair. 382-5208.

120 GARDEN SUPPLIES

APPROXIMATELY 200 YARDS of 08 rolled sod, sold separately or installed. 595-8323.

Fertilizer

SCREENED TOP SOIL WITH manure and sand, $13 per yd. Minimum delivery 6 yds. Sterilized potting soil by bag or yd. E. Nixon Ltd. Office 385-4431; Yard 478-0511; Nights 479-1937.

KELP FOR GARDEN, 80 poundbag, $7.50 each or $5 each if order is 5 bags or over, delivered. 474-1036.

SAANWOOD FARMS LTD. Cow manure. 652-2026 or 652-1743. No Sunday calls please.

PENDRAY FARMS LIMITED Cow manure, 6 yds, $42, delivered. 477-1519.

STRAIGHT 2 YEAR OLD COW manure, 4 yards $37, 7 yards $49, 14 yards $95, bag $2. 595-0773.

HORSE MANURE WITH straw, no sawdust, delivered. Keep this ad for future. 652-1816.

AGED HORSE MANURE, $1 sack, 5 or more delivered. 479-5016, 479-6658.

COW AND CHICKEN MANURE. 478-1876.

Greenhouse

PREFABRICATED CLEAR VINYL GREENHOUSES Quality greenhouses at popular prices. 8'x8' $398. 8'x11' $478. 8'x14' $558. Easy to assemble. For more information phone 479-9616.

120 GARDEN SUPPLIES

Plowing, Rotovating and Cultivating

COOPER-RHOADES TRACTOR SERVICE
478-3143 or 477-5167
Grass or brush mowing, rotovating, loading, hauling, lot clean-up.

DON'S TRACTOR SERVICE
477-3913
We rotovate, plow, cut grass and brush; also loading and hauling.

4 BROTHERS — ALL AREAS
Hand Tillers, Tractors
479-6112.

Tools and Supplies

ONE ROTOTILLER, $200. 478-1115.

Top Soil, Rocks and Fill

SAND, GRAVEL, DRAIN AND crushed rock, 1 to 6 yard loads. 658-5406.

NO 1 SHREDDED BLACK loam, easy to spread, 4 yards $44; 7 yards $66, 14 yards $122, bag $2. 595-8129

FREE FILL, DELIVERY charge only, #1, #2 topsoil and fill sand. Reasonable. 658-5172, 658-8921.

125 PETS and SUPPLIES

DOG LOVERS
Need extra cash? Why not become a dog obedience instructor? We train you to be a professional trainer, write to:
P.P.C. Obedience Academy
428 Main St
Penticton

ADORABLE PUPPIES
Mother, pure-bred English Springer Spanial; father, leaps high fences at a single bound. Puppies, beautiful. Dew claws and tails removed. $35 each to cover expenses. 477-4197.

PASTOURE reg'd PYRENEANS Quality Great Pyrenees puppies available to approved homes. Phone: 112-853-8834 or write: 31351 King Road, R.R. #1, Abbotsford, B.C.

AIREDALE TERRIERS ARE clean, intelligent and superb companions for growing families. Registered puppies with shots and tatoo numbers. $150. 477-9348.

REG AFGHAN PUPS
Ch. sired for show or companion, shots, tattooed, dewormed, 3 months, reasonably priced to good homes. 746-5805 Duncan.

RESERVATIONS ACCEPTED on Old English Sheep dog puppies. Champion stock. Temperment and health guaranteed. 642-4766.

FOUR STRAWBERRY Finches, 16 Zebra Finches, 5 Pekin Robins, 1 pair 3 hens, 1 male Cordon Bleu, 1 male gold breasted Waxbill. 479-8050.

LOVELY LARGER DOGS NEED suitable homes desperately. Please give them a chance. Greater Victoria Animals' Cursaders 386-9832.

3 SIAMESE; 2 SPAYED FEmales and 1 male. Playful black and white male. Grey neutered male. Greater Victoria Animals' Crusaders, 386-9832.

PUREBRED DALMATION puppies. See us with Mummy and Daddy at 2708 Rainville Rd. $95 each. 478-9109.

FREE TO HOME IN COUNTRY 14 month old, male black Lab retriever. View at 205-217 Gorge Road E. Evenings.

REGISTERED DOBERMAN Pincher puppies, black and tan, red and tan, had shots, papers and tatooed. 112-248-3594.

REGISTERED COLLIE PUPpies, shots, eyes examined. From champian Sire and Dam. 478-4875.

YORKSHIRE TERRIERS Selectively bred from Champion Stock, registered show and pet quality puppies. 112-437-4845.

9 MONTH OLD BROWN MINIAture male poodle with papers and shots, good with children, asking $100 OBO, 748-1514.

REG MINIATURE POODLES Reserve now for white puppies, 1 male, 2 females, ready for Valentines, 746-5805 Duncan.

BROWN DALMATIAN, 7½ months, male, to good home with space to run, has had shots, good with children, $80. 652-4604.

PUREBRED FEMALE SHEPherd, 1½ years, registration papers applied for. Reasonable offers. 598-8727.

4½ MONTH OLD SETTER LAB cross, excellent disposition, good family pet. Call after 5 pm, 478-6360.

FREE
8 month old black Lab cross, obedience trained, friendly, good watch dog. 656-0823.

FREE TO GOOD HOME, FOUR Golden Retreiver Cross puppies, 9 weeks old. 1 male, 3 females. Good country dog. 642-3028.

TWO YOUNG CATS FREE TO A good home. 1 female, grey and white, 1 male tortoise shell. 385-0314.

BOSTON TERRIER PUPPIES, mischievous orangutans, wormed, shots, registered. Cobble Hill 743-2701

BLACK AND YELLOW LAB RETreiver pups. From excellent blood lines. Shots and papers. 595-8872.

BUYING A PUPPY? CALL VICtoria City Kennel Club "Watchdog" for advice. 385-2233.

PUREBRED LAB PUPS, DEW claws removed, shots, males only, $100. 478-3123.

BRITTANY SPANIEL PUPS, good hunting stock, 8 weeks old. 478-6926.

5 YEAR OLD DOG, GOOD WITH children, well behaved. Phone Agnes, 382-4530 or 385-2405.

PART LAB PUPPIES FOR sale, 5 weeks old. Mornings, 478-2949.

PUREBRED LANDSEER NEWfoundland puppy, with shots. 656-4674.

GERMAN ROLLER CANARIES, singers and hens, W. Collins, 598-1875.

YELLOW LABRADOR PUP, excellent hunting and field trial stock, 9 weeks old, $150. 746-5638.

LAYING PULLET $5. BREEDing rabbit. Rabbit meat, 656-7037.

FOR SALE ONE PAIR COCKAtiels with cage and supplies. $150. 656-6407.

REG. BOXER, ONE-YEAR OLD, (M&F). Excellent pet and Watchdog, $150. 536-6802, after 6.

DALMATION PUPS, CHAMpion stock, reg. shots, Phone: 988-2589.

REGISTERED SIBERIAN husky, spayed female five years old, $75 to a good home. 656-5676.

GOOD HOME FOR TWO NEUtered male cats. Lovely pets. 592-0348

PUREBRED GERMAN SHEPherd dog, 3 months old, $50. 478-8028.

PUREBRED BLACK AND white Siberian Husky pups. 748-9740.

REGISTERED APRICOT MALE toy poodle puppies 11 weeks, $200. 474-2989.

WANTED WHITE POODLE dog, toy or minature. Two months to two years old. 386-7375.

FREE, YEAR OLD BLACK AND white spayed medium sized friendly cat, moving. 382-5789.

5 FLUFFY PUPPIES TO GOOD homes, part german shepherd, part samoyed, phone 479-3362.

REGISTERED "RED" POODLE puppies, champian breeding line, 1 male, 1 female. 478-5907.

11 MONTH SPADE LAB CROSS, soft hearted and energetic. 598-1897.

125 PETS and SUPPLIES

TWO LOVABLE FEMALE PUPpies, medium size, Lab and Blue Heeler Cross. $10 each. 479-3689.

CHOW CHOW'S AKC, HEALTH guaranteed, good pedigrees. (206)-833-5785.

PUREBRED DOBERMAN Pinscher pups, black and tan, $125. 748-0469 Duncan

CAT SHOW. SEE COMING events.

PUPPIES, LAB CROSS, $5 TO good home. 478-1626.

STUD SERVICE
383-8984

POMERANIAN PUPPIES. Phone 385-5603

WANTED: KINGS AND GIANT Homers. 478-9746.

BABY GUINEA PIGS, $1
656-1903.

YOUNG BUDGIES FOR SALE. 478-4291

SHELTIE, TRI-COLOURED male, registered. 478-6568.

FREE 6 MONTH OLD KITTEN, trained, needs love. 382-2494.

MATED, PAIRS OF BUDGIES, $15. 388-6262.

IRISH SETTER CROSS PUPpies, vacinated, $10. 652-4992.

PUREBRED MALTESE PUPpies for sale. $200. 479-0875

SAMOYED PUREBRED WITH shots, 7 months old, $65. 383-3110.

AQUARIUM 30 GALLON IN hurry to sell. 595-2909.

PUPPIES FOR SALE, MIXED breed, $10 each. 385-4125.

ADORABLE MALE 10 MONTH Great Dane, $100. 474-2881.

127 CHICKS, POULTRY HATCHING EGGS SUPPLIES

FOR 1979 PRICE LIST ON chicks, turkeys, etc. phone 478-3368 weekends and before 3 weekdays.

FANCY AND UTILITY PIgeons, pet and show stock, reasonable, 479-9706.

MUSCOVY DUCKS, MATURE. 652-1408.

128 LIVESTOCK SUPPLIES AND EVENTS

MANDER
TRUCKING LTD.
SAWDUST
SHAVINGS
CEDAR HOG FUEL
385-3041
After 6, 477-5053, 479-7629

EVA MARIA BOERSEHMANN DRESSAGE CLINIC
Held indoors at the K & M Boarding Stables. March 13th to 17th. Schooling show on 18th. Entry forms plus info, phone 652-3014 between 8 am and 9 pm.

ATTENTION ALL RIDERS, the first pace ride was so much fun, Victoria Saanich Cadora is having another-February 25, 10 pm, Beaver Lake Park. Entries close February 21, no post entries; $5 a pair, $2.50 each. Info 479-5131, entries at Shanks Saddlery.

JOHN MacNUTT TRUCKING
Sawdust — Shavings — Hogfuel
LARGE OR SMALL LOADS
479-6560 479-1908

PIGMY GOATS
Only ones on the island, 3 does, 1 buck, must go together, to serious goat fanciers, reasonable as circumstances force their sale. 656-4296.

RESPONSIBLE ADULTS REquire acreage for grazing horses, reasonable lease required or lease to purchase. 386-0305 or 382-6852.

HUNT VALLEY ANNUAL SALE, February 25, used equipment and riding clothes. Come shop and swap. For info, call Bo, evenings, 652-3643.

HUNT VALLEY SCHOOLING Shows, February 11, March 18, April 1. Start 10 am. All jumping. For info, call Bo, evenings, 652-3643.

34 LONG LIGHT BLUE RIDING jacket, $40; 26 waist/long beige breeches, $20; 8 narrow black leather boots, c/w tops, $30. Evenings 383-8205.

GERMAN MADE STUBBEN saddles; one Tristan, one Seigfried, both in excellent condition. Coats, boots, double bridle and other misc. 652-1022 or 652-2096.

ROB DAILLY
"FARRIER"
Hot and cold shoeing. 384-2760.

K & M BOARDING STABLES, indoor, outdoor riding, 10x12 stalls, lessons, trails, ferrier service. Phone 652-3014.

¾ ARAB MARE, CHESTNUT, 6 yrs., 15 hands, excellent mover, suitable for experienced rider. 479-6843.

HORSES BOARDED. THE ARbutus Stables, 1570 McHattie Rd. (Central Saanich), riding ring and box stalls. 652-1777

EARLY BIRD SCHOOLING Show, March 11, Sherwood Creek Farm, Judge Mrs. Harriet Gordon. 478-1227.

MUST SELL REGISTERED chestnut thoroughbred mare, 15.2 hands, 7 years. Good mover. Asking $800. 386-9438.

HAY AND STRAW FOR SALE. 652-2026, 652-1743. No Sunday calls. Saanwood Farms Ltd.

LARGE QUANTITY OF HAY for sale. Delivery can be arranged. 743-2467.

MASSEY HARRIS CREAM SEparater in good working order, $195. 245-2811, evenings 246-9375.

FOR SALE-DELUXE 4 HORSE bumper pull trailer, excellent condition. 652-3328.

T.A.H.S.A.H BANQUET POSTponed to Saturday February 3rd. For tickets call Liz at 479-4054.

JOAN KERRON HUNTER Jumper Clinic, April 13th, 14th, 15th. Oak Meadows. 479-6843.

SCHOOLING SHOW, OAK Meadow Stables, Feb. 4th, 10:00. 479-6843.

REGISTERED ½ ARAB "SEAhorse Juban" Son, quiet, 2½ years. 652-1078.

OR SALE, 15" PONY CLUB Barnsey saddle, complete $160. Phone 479-8656.

FEED POTATOES FOR SALE. 6858 Pat Bay Highway. 652-1582.

WANTED ONE BEEF COW, 2-4 years old, 478-9746.

WEANER PIGS FOR SALE, 743-9234.

ONLY 40 BALES HAY LEFT AT $2.00 per bale. 658-5894.

BOAR SERVICE
Meadowlake Farm, pick up and delivery service available. 479-9191

CEDAR FENCE POSTS, ROUND and split, $1.50 each. 652-1210.

HAY FOR SALE, 1583 MOUNT Newton Cross Rd., 652-1078.

WANTED TO LEASE, FENCED pasture on Peninsula. 652-3230.

WANTED, SPOILED HAY. 477-1784.

GOOD QUALITY TIMOTHY hay and straw. 478-1876.

130 HEAVY EQUIPMENT AND MACHINERY

WELDING DECK FOR SALE, fits short wheelbase Ford or Chev 1 ton. 478-9307.

JD 350 CRAWLER/LOADER, complete with backhoe, low hours, $14,000. 652-2975.

130 HEAVY EQUIPMENT AND MACHINERY

NE 1967 WHITE FREIGHT liner, 23' deck, all new radial tires, $12,000. One 26' pup trailer flatdeck, 4 new tires, $2000. 652-3951, 652-1658.

TANDEM AXLE TILT TOP trailer, 8x20' deck, for hauling equipment or machinery. Excellent condition, must sell. Offers, 758-5808.

TOWMOTER FORKLIFT, 6,000 lb. capacity, pneumatic tires, 144" lift, dual drive wheels, $6900 in Vancouver, 980-6616.

LATHE, SOUTHBEND, AS new, 10 x 36, full equipment. F.C. Simmons, RR2, Columbia Beach, Parksville. 752-9553.

1971 D8H 46A25976, $82,000. 1974 D8H 46A25976 $115,000. 746-5181. After 6pm 245-4248, 743-5413, 743-4309

30 TON SELF PROPELLED crane, Koehring model 305, 1962, $7800 or best offer. After 5 pm, 382-8597.

NEW HEAVY DUTY DIESAL insulation blower and 27' van. Also complete set of U.F. foam equipment and van. 598-4219, 477-8907

FOR SALE, TUC-A-WAY ELECtric tail gate at present on truck, $800. Phone 658-5527.

MF 200 CRAWLER, 4 IN 1 BUCKet, slant, back hoe, low hours. 479-3065.

220 CUMMINGS WITH JAKE brake, bell housing and clutch. $4000. 723-5741.

LINDEN 5TH WHEEL TRAILer, c/w hydraulic dump. 386-8435.

WELDER FOR SALE, 500 AMP Lincoln motor generator, 3 phase power, phone 478-9307 after 6.

ATCO OFFICE TRAILER 8X16 with heater, etc. $3000. 478-3911.

1969 404 TIMBER JACK, EXcellent condition, $11,500. 478-6272.

420 JOHN DEERE LOADER ON track, canopy, $2,950. 478-7970.

HIAB CRANE WITH PUMP, outriggers. 478-7970.

1969 KENWORTH LOG TRUCK, no triflers, 478-1294.

135 FARM IMPLEMENTS

JOHN DEERE
J. GRIEVE MOTORS LTD.
Lawn & Garden Tractors
7 hp - 28 hp
Diesel Farm Tractors
22 hp - 275 hp
Full Line of Attachments
Best stock of good Used & rebil. Tractors, attachments
652-1642 SAANICHTON

6C1. WANTED: FORD OR JD tractor (35 to 50 h.p.); baler, mower, conditioner, rake and forage harvester (prefer New Holland); also, seeder-fertilizer spreader and chain harrow. 282-3775, between 8:00 to 9:30 p.m., before 8:00 a.m.

1977 KUBOTA B6000 DIESEL farm tractor, front end loader, backhoe, four wheel drive plus extras, $6200. 1958 Oliver model 770 tractor, front end loader, pallet forks, 6 cylinder gas, good condition, $3300. 478-9969.

1969 FORD 3000, FRONT END loader and blade, excellent condition. 479-6693.

148 LEASE VEHICLES

ENSIGN
WILL SHOW
—YOU—
HOW TO LEASE

AND SAVE!!!

Lease Returns On Sale Now!!!
78 Plymouth Horizon
78 Volare Premier Wgn.
78 Plymouth Arrow GS
77 Chrysler Cordoba
77 Fury sport
77 Dodge Ram Charger 4x4
76 Dodge Maxi Van
75 Volkswagen window van
75 Plymouth Fury Wgn
PLUS MANY MORE

WOLF LEHMANN AND TOM CINO SELL PREMIUM EX-LEASE CARS

SEE
ROY HUGHES

idealease

CHRYSLER LEASING SYSTEM

Member of Chrysler Leasing Systems

Quadra At Caledonia
Dealer licence number D548B
386-2411
Open Weekdays
'Til 9:00

GARDEN CITY AUTO LEASE
NEW 1979 FORD THUNDERBIRDS
Immediate Delivery
2978 Douglas St.
D-01319A 382-9111

150 CARS FOR SALE

PLIMLEY
BRITISH LEYLAND
1010 Yates
382-9121

'79 MINIS
$3850

78 Siesta	$4195
77 Subaru 5-spd.	$4995
77 Dodge Aspen	$4495
76 Austin AT	$2495
75 Honda Civic	$2995
74 Datsun Auto.	$2495
73 Audi Auto. 2 dr.	$2995
72 Mazda PU	$1295

Dealer Licence 592

150 CARS FOR SALE

METRO TOYOTA

BET YOU CAN'T FIND A BETTER DEAL!!
ESSO CAR CLINIC
INSPECTED AND RE-CONDITIONED USED CARS
REPORTS AVAILABLE ON REQUEST

ECONOMY

78	Civic
78	Corolla, at.
78	Honda S/W
78	Spitfire
78	Datsun B210
76	Rabbit
76	Corolla, At.
76	Corolla, SR5
75	Corolla 1200
74	Capri
72	Mini

SPORTS

78	Camaro Z28
78	Celica G.T.
78	Datsun 200 SX
78	Fairmont
78	Trans AM
77	Rally S.S.
77	Celica L/B
77	Cordoba
76	Celica L/B
76	TR7
75	Jag XJ6L
73	Celica S.T.
72	Demon '340'
72	GTO

COMPACTS

78	Firebird
77	VOLARE
75	Chevelle
75	Ventura
74	Maverick
74	Comet
74	Nova

TRUCKS

78	Blazer 4x4
78	Hilux SR5
77	Datsun
77	FJ40, 4x4
76	Datsun & Camper
76	Sierra Grande
75	Bronco
72	VW Bus
70	Chev ½ Ton

ALL VEHICLES CLEARLY PRICED!
100% Bank Financing!
All Reasonable Offers Accepted

ECONO-LOT

61	Pontiac, 6, at	$ 399
64	Ford Custom, 6 cyl.	$ 399
71	Plymouth, Ex-taxi	$ 499
71	Pinto 2-dr. sdn.	$ 599
71	Pinto, auto.	$ 699
69	Toyota Corolla 4-sp.	$ 799
60	Corvair, At	$ 799
66	Plymouth, 6 cyl.	$ 799
70	Toyota Corolla, At.	$ 899
69	Chrysler 4-dr.	$ 999
66	Valiant 4dr.	$ 999
71	IHC pickup, 4-spd.	$ 1999
74	Ford F-100, At.	$2999

WIDE OPEN
'TIL 9 P.M.
SAT. 'TIL 6
CALL NOW
386-3516
METRO TOYOTA LTD.
645 FINLAYSON
DEALER LIC. 0431A

**METRO

150 CARS FOR SALE

ENSIGN CHRYSLER PLYMOUTH

ENSIGN

CHRYSLER PLYMOUTH

HAVE A FANTASTIC SELECTION OF CARS AND TRUCKS CHECKED BY CAR CLINIC DIAGNOSTIC CENTRE

GOV'T TESTED PLUS 2-YEAR WRITTEN WARRANTY

ON SALE NOW TO MAKE ROOM FOR THE '79s

78 Plymouth Sipporro
78 Dodge Diplomat
78 LeBaron S.W.
78 Plymouth Arrow
78 Dodge Colt
78 Camaro Z-28
78 Plymouth Horizon
78 Chrysler LeBaron
77 Chevrolet Concours
77 Fury Salon
77 Datsun Sport P.U.
77 Toyota SR5 P.U.
77 Pontiac Gran Prix
77 Dodge D200
76 Triumph TR7
76 Mercury Cougar
76 Ford LTD.
76 Pontiac Gran Prix
76 Chrysler Cordoba
75 Ford Pinto
75 Ford Pinto wgn
75 Ford Courier P.U.
75 Plymouth Fury S.W.
75 Pontiac Astre
75 Dart Sport 360
74 A.M.C. Gremlin
75 Ford E-150 van
75 Dodge D-100
74 AMC Matador wgn
74 Dart Brougham
74 Chev Camaro
74 Ventura 4-speed
74 Datsun B-210
73 Ford camper conversion
73 Mazda P.U.
73 Monte Carlo
72 Ford custom
72 Toyota Corona S.W.
71 Dodge D-100 P.U.
71 Toyota Corona
70 Valiant Duster
70 Ford Maverick
69 Mazda 1500

Plus Many More

See Our Fantastic Fiscal Year End Clearance Sale Fri. Times Sat. Colonist

ENSIGN

Chrysler-Plymouth Ltd.

DOWNTOWN YATES AT COOK

Dealer licence number D495A

386-2411

Open Weekdays Till 9:00

MUST BE SOLD $3120 or best offer for '73 Ford LTD with power windows, brakes, steering and door locks; good condition. Phone 595-5906 or ask for Terry at 388-5140.

73 LAGUNA

Stage 3, V8, auto, buckets, console, P.S., P.B., Black Beauty. Only $3795.

E&K MOTORS LTD. 383-6231

642 Burnside E. D02071A

72 LeMANS
72 SKYLARK

E&K MOTORS LTD. 383-6231

642 Burnside E. D02071A

WON'T LAST

'68 Cuda Notchback, 318, auto, P.S., P.B., extra clean. $2495.

E&K MOTORS LTD. 383-6231

642 Burnside E. D02071A

75 NOVA SS
74 NOVA SS

E&K MOTORS LTD. 383-6231

642 Burnside E. 02071A

150 CARS FOR SALE

Brian Holley MOTORS LTD.

SUBARU

VOLVO

USED CAR SUPER SALE CONTINUES!

UNDER $1000

70 Cortina, auto. Was $995.

NOW $795

UNDER $1500

73 Toyota Pickup, 4-speed, was $1595.

NOW $1395

69 VW Fastback. Good clean car. Mech. A-1. Was $1395.

NOW $1195

UNDER $2000

71 Toyota MK II, automatic, 4-dr. Exceptionally clean. Was $1995.

NOW $1795

69 VW Bug, rare auto model, rebuilt motor and trans.

SALE PRICE $1595

74 AMC Gremlin. Low mileage, hatch, 3-speed, very clean.

SALE PRICE $1895

69 GMC ½-ton. 3-speed (on floor), V-8, P.S., radio.

SALE PRICE $1695

UNDER $3000

73 Plymouth Cricket/Colt, 2 dr., mags, radials, tachometer, new paint, rebuilt motor — Super little car.

SALE PRICE $2895

76 Astre Hatchback. Silver, plaid interior, radio, 13,000 miles! Was $2995.

NOW $2795

69 Volvo 142S, 2-dr., low mileage, repainted Volvo red, radials, radio, etc.

SALE PRICE $2295

71 Volvo 164, auto, 4 dr., P.S., leather interior, radials, radio, etc. Very good condition for year and mileage. Was $3495.

NOW $2995

Price stickers on all our used cars

Sales Dept. Open 9-9 Mon. - Fri. 9-5 Sat.

BRIAN HOLLEY

Motors Ltd.
3319 DOUGLAS
Between Woodward's and Woolco

DL00903A 384-1161

METRO HONDA

ESSO CAR CLINIC INSPECTED and RECONDITIONED USED CARS!

78 Chevy van
78 Acadian 4-dr.
78 Corvette
78 Trans Am
78 Honda, A/T
77 Vega, A/T
77 Celica G.T.
77 Gremlin 'X'
77 Honda Civic H/B
77 Datsun 280Z, 2+2
75 MGB
75 GMC Boogie Van
75 TR6
75 Honda Civic
75 Datsun P.U. & canopy
74 Honda Civic
74 Toyota pickup
73 MG Midget
72 Fiat 128
72 Cortina
72 VW 4 S/W
71 Honda S600 2-dr.

Next to the ARENA
388-6921
2152 Blanshard

D1627A

METRO HONDA

67 FORD STATIONWAGON, automatic 390, power steering, power brakes, 75,000 miles, one owner, $1200 or offers. 477-3172

1968 CAMARO, RED, VINYL roof, 327, body and interior immaculate, completely stocked. 383-8710, $2950.

74 VW GOLD SUNBUG, 45,000 miles, radio, new snow tires, good shape, $2800 or best offer. 386-0347 or 642-3892.

72 BUICK 2 DOOR HARDTOP, 350, automatic, power, tested 1980, 62,000 miles, $1195. 477-9216.

FORD 1970 MUSTANG FASTback, automatic, power steering, power brakes, excellent running condition. 478-6279.

1978 DATSUN B210, LADY DRIVen, all options, immaculate, still under warranty. Sacrifice, $4100 or best offer. 656-3426.

1970 GREMLIN, STANDARD transmission, excellent condition, $650 or best offer. Phone 656-3124.

150 CARS FOR SALE

Speedway MOTORS LTD
VOLKSWAGEN
PORSCHE
AUDI

We started the whole darn thing Economical VW's Since 1953

BUY of the WEEK

78 RABBIT

Custom, 3-door, automatic, radio, leatherette upholstery.

$4995

THIS WEEK'S SELECTION

79 Mustang II
78 Fairmont wagon
78 Toyota SR5
78 Rabbit 4-dr. auto.
77 Rabbit
76 Triumph TR6
76 Dodge camperized van
76 Spitfire
75 Audi 100 loaded
75 Rabbit, auto.
75 Jeep Cherokee 4x4
75 Chrysler Cordoba
74 Toyota Mark 2
74 Datsun 260Z
74 Audi Fox
74 VW 7-pass. bus
73 Beetle
70 Ford ¾-ton P.U.
68 Mustang

Vancouver Island's ONLY Dealership Handling The Complete Line:

Economical VW
Luxurious Audi
Incomparable Porsche

DOWNTOWN at SPEEDWAY

VOLKSWAGEN PORSCHE AUDI

971 YATES STREET at VANCOUVER

Dealer Licence No. D-00486

385-2415

McCALLUM DATSUN VOLVO

LOOKING FOR A SMALL Automatic?

CHECK AND COMPARE THESE UNITS

78 Volvo 244DL
69 Volvo 144 AT
78 Datsun B210
77 Datsun 710 SW
76 Datsun PU
76 Datsun PU AT
74 Datsun B210
74 Datsun 710 SW
74 Datsun 610
73 Toyota Corona
73 Datsun 510
71 Chevelle HT
70 Mazda 4 dr.

ALL ABOVE UNITS 100% BCAA INSPECTED

McCallum Motors

DOWNTOWN
1101 Yates at Cook
382-6122 DL00850A

COLWOOD
1836 Island Hwy
478-1741 DL00850B

150 CARS FOR SALE

DOUGLA VOLKSWAGEN AUDI

Your Largest Volkswagen Audi Dealer On The Island!

HIGHEST TRADE-IN VALUES EVER!

5-SPEED RABBITS Arriving Now! TEST DRIVE ONE TODAY!

SELECT USED

78 Celica Liftback. Automatic. $7395
77 Honda Hatchback. Automatic $4495
77 Honda Civic, 4-speed $3695
76 Aspen, S.E. Automatic $4695
76 Toyota Corolla, 4-speed $3395
75 Audi Fox wagon. 4-speed $5495
75 Volvo wagon. 4-speed $5295
75 Rabbit, 4-speed $3795
74 Hornet, 2-door, automatic. $2895
74 Montego MX $3395
73 Mazda 808, 2-door, automatic $2295
73 Volvo 144, A/T $3995
68 Dart, G.T. Automatic $ 1,695

TEST DRIVE 1978 AUDI 5000S A/T and 5-Speeds and 79 RABBIT DIESELS!

Douglas Volkswagen Ltd.
3329 Douglas Street

388-5466
Dealer Licence 00341A

S&H TOYOTA CENTRE

COMING SOON

Two Locations To Serve You Better

78 MALIBU

CLASSIC 4 dr., auto., P.S., P.B. Factory air conditioning. $6595

78 FAIRMONT

4 dr., 6 cyl auto., P.S. 15,000 KM. $5695

78 COLT

4 dr., S.W. auto., AM-FM radio, 14,000 KM $5695

78 TOYOTA

PU, 4 spd, 12,000 SKM $5195

77 CAMARO LT

2 dr. auto., P.S., buckets, console, Tilt wheel $6695

76 CELICA GT

2 dr. cpe. 5 spd. $5495

76 OMEGA

2 dr. hatchback, 6 cyl stnd. 22,000 mi. $3995

76 MAVERICK

2 dr., 6 cyl., auto., P.S. 28,000 mi. $3995

76 COLOROLLA

S W, 4 spd., 39,000 mi. $4295

75 MONTE CARLO

2 dr. HT, 47,000 mi. $4695

75 GRANADA

2 dr. V8 auto. Factory air conditioning. $4995

74 MAVERICK

2 dr. auto., power steering $2995

72 VOLKSWAGEN

2 dr., 4 spd. $2195

71 COROLLA

2 dr. auto. Rebuilt motor. Very clean. $1695

592-2471

SAUNDERS AND HITCHMAN LTD.
2040 Cadboro Bay Road at Fort and Foul Bay
Dealer Licence D01751A

150 CARS FOR SALE

De Pape

BELIEVE IT!

69 Thunderbird Landau Coupe. Fully powered, locally owned & purchased new in Victoria. Now believe this — it has 5,100-(fifty-one hundred) original miles! See it soon!

PORSCHE

'69 911T What can I say about a Porsche — you must see it — it is beautiful.

MERCEDES

'76 240D diesel, auto, ps, pb, electric sunroof. Local one owner, as new, with only 9,000 mi. Save thousands!

CORVETTE

'78 auto, PS, PB, leather, stereo, 4,000 mi.

FIREBIRD

79 Esprit, 2,000 KM, auto., ps, pb, pw, tilt, stereo casette, factory warranty. Local One Owner.

AUDI

Fox 2 dr., radio, stereo, 4 spd. Runs great! Good economy!

SHELBY

66 GT 350, 4 spd., Sharp! Sharp!

77 CADILLAC Coupe DeVille
78 HONDA Bargain!
78 TOYOTA Bargain!
74 TORINO Bargain!
74 COURIER Bargain!
76 TR7 Bargain!
73 PLYMOUTH Wgn. Bargain!
72 Karmann Ghia 30,000 mi.

Open 8:30-5:30 Closed Sat.

DePAPE MOTORS LTD.
Indoors at 779 Pandora
384-8035 D-00264A

SUBURBAN MOTORS

THE HOME OF LINCOLN CONTINENTAL AND MK V MARQUIS, COUGAR XR7 ZEPHYR AND FORD TRUCKS

THINKING ECONOMY?

78 Fiesta, spd. $3895
78 Bobcat, 4 cyl, A/T, radio $3995
78 Bobcat wagon, 4 cyl., A/T, radio $4695
77 Mazda hatchback, 4 spd., radio $2695
76 VW Rabbit. 4 spd., radio $3995
76 Datsun F10, 2 door. 4 spd., radio $3295
75 Datsum B210, 4 door 2595
75 Pinto, 4 cyl., A/T $2995
74 Mazda RX 4 dr., A/T, P.S., radio $2795
74 Audi Fox 2 dr, A/T, sun roof, radio $3595
73 AMC Gremlin, 2 door. 6 cyl., Std., radio $1795
71 AMC Gremlin, 2 door, 6 cyl., std., radio $ 995
69 Cortina, 4 cyl., A/T, radio $ 995

EXCELLENT SELECTION OF TRUCKS, PICK-UPS, VANS, ETC.

Douglas and Saanich Rd.

386-6131 DL00863A

76 HONDA CIVIC, AUTOMATIC, excellent condition, original owner, $2,900 or best offer. 388-5422 days, 478-5814 evenings.

1963 STUDEBAKER LARK, 6 cylinder, standard, certified, beautiful shape, collectors item. $1100 or best offer. 656-2422

74 AUSTIN MARINA, 4 DOOR, new tires, battery, excellent condition, one owner, 13,000 miles. $1795. 477-7802

1972 AUSTIN MARINA, 4 DOOR, excellent running condition, tested, 47,000 miles. 386-6685, 384-8584.

1976 CHEVY NOVA CONCOURS, power steering, power brakes, V-8 auto, low mileage. After 5, 595-0204.

THRIFTY AUTO SALES
71 Super Beetle, $995
3233 Douglas, 388-4843, DL02205A.

1972 METEOR MONTCALM Automatic, power steering and brakes, good condition, $1150. 721-5291.

69 TOYOTA COROLLA, 55,000 miles, 4-speed, radials, and radio. Excellent condition, $1300. 479-3300.

1972 TOYOTA STATION wagon, Crown Deluxe, automatic, new tires, like new, $2150. 598-4936.

'72 CHRYSLER HARDTOP, TOP mechanical condition, very clean, $1500, 642-5161.

1974 FIAT 128-A SPORT COUPE, 39,000 miles, great gas mileage, $1800. 652-2735.

150 CARS FOR SALE

REG. MIDGLEY AMC Jeep FIAT

WE LEASE CARS!!

79 AMC SPIRIT
* $108 per mo.

79 FIAT 128
* 107 per mo.

(*Plus Sales Tax, payments based on a 36 mos. lease. Lease subject to credit approval)

FRESH TRADES!!

76 Jeep Wagoneer
78 Camaro Z28
78 Trans AM
77 'Vette
78 Honda
77 TR7
76 Plym. Arrow

* SAFETY TESTED
* GUARANTEED!

REG MIDGLEY AMC-JEEP-FIAT
736 Cloverdale, 385-8756
DL00276A

Millstream CHEVROLET

77 CAMARO LT, V8, 4-speed, power steering, power brakes, radio, mag wheels, radial tires, pinstriping. Finished in maroon with deep red valour trim $6850.

77 PONTIAC 9-passenger station wagon, V8, automatic, power steering, power brakes, radio, roof rack. Finished in metallic blue with blue vinyl trim $6450

75 MUSTANG II 2+2, 4-cylinder, 4-speed, AM-FM radio. Finished in powder blue with dark blue trim $3650.

72 CHEVROLET ½-ton pickup, 6 cylinder standard. Long wheel base model. Exceptionally clean. $2450

OPEN
MON. — FRI.
8:30 a.m. — 9 p.m.
SAT. 9-6

Millstream Chevrolet Ltd.
1730 Island Highway
474-1211
Dealer Lic. D01384A

STOP MOTORS LTD

2524 Douglas

SPECIAL

1978 Monte Carlo $6,595

78 Chev Caprice $5995
77 Ford F250 $5995
76 Toyota $2995
74 Pinto Auto $1995
74 Chev Vega $1695
72 Maverick Auto $995

MANY MANY MORE

BANK FINANCING O.A.C.
LEASE ALL MAKES
MON.-FRI. 9-7, SAT. 9-6
383-3635 383-8931

D-02184A

68 VOLKSWAGEN BEETLE, 49,000 miles, needs paint, $550. 388-7009 or 382-6306.

WHY SPEND MORE? VAUXhall Viva 1966, racing green. One owner, $350. 652-5501.

1964 VOLVO CANADIAN, model 122, 2 door, asking $895. 382-7594

'72 DATSUN 1200, HIGH MILEage, runs well, will sacrifice, $700 or best offer, 652-3810.

1969 OLDSMOBILE CUTLASS S, 34,500 miles, $2,500 firm. 479-2435.

1963 RAMBLER, GOOD TRANSportation. Need the money. Offers. 477-3982.

64 OLDSMOBILE, MECHANICally sound, needs driver's door. 477-7440.

1965 PONTIAC SPORT, BUCKET seats, console, new tires, running, motor poor. $100. 384-4359

1973 DODGE CHARGER SE, 400 C.I. Popular model in good condition. $2895 full price. 652-3684.

'76 FOUR DOOR DATSUN sedan, only 24,000 miles. $3695, Sooke 642-3389.

1971 FORD CUSTOM, GOOD running condition, best offer, 598-2185.

71 COMET, V8 AUTOMATIC, tested, excellent condition, $1450. 598-3064.

1969 TOYOTA COROLLA, 55,000 miles, excellent condition, radials, $1,300. 479-3300.

1970 TOYOTA CORONA MARK II, new brakes, new clutch, good shape, $700. 478-4205.

52 CHEV, 4 DOOR, 6 CYLINDER, runs good, needs paint, $250. 383-7905.

LOOKS NEW. RED '76 HONDA, pinstrip. Well maintained, $3,200. 595-7093.

61 PONTIAC, 6 CYLINDER automatic, in very nice clean condition. Tested. $325. 479-8767.

68 DODGE DART, 4 DOOR, good condition, first $995 takes. 479-0165.

68 BELLET, 4-DOOR, 50,000, very good condition. Asking $550. 592-2809.

66 COMET 2-DOOR HARDTOP, lots of extras, offers. 382-9620.

150 CARS FOR SALE

WILLE Dodge • Chrysler

VICTORIA'S NEW CHRYSLER DODGE DEALER

NEW STOCK ARRIVING DAILY

We Need Your Trades
GOOD SELECTION NEW AND USED

78 Diplomat 4 dr. $5495
77 Cordoba $5895
77 Aspen $4795
76 Arrow $3195
76 Plymouth SW $4295
75 Ford Custom hdt. $3295
75 Plymouth Duster hdt. $3295
73 Chrysler Newport 4 dr. $3495

3200 Douglas at Cloverdale
382-2313
OPEN 9 'TIL 6 P.M.
DLR-00840A

THREE POINT MOTORS

78 MAZDA GLC $4,395
78 DATSUN B210 $4,695
78 DATSUN F10 $4,795
78 DATSUN 510 $5,295
77 DATSUN 710 $4,495
77 DATSUN 200SX $4,995
77 BUICK $5,295
76 MAZDA 808 $3,195
76 TOYOTA $3,495
75 DATSUN B210 $2,995
75 DATSUN 710 $3,895
74 DATSUN p/u $2,995
74 DODGE $3,495
73 TOYOTA $2,495
73 BUICK $3,995
72 CHRYSLER $2,295
71 DATSUN 510 $1,395
71 MERCURY $2,295
67 AUSTIN $1,095

Government at Hillside
385-6737
DL00740A

PALM MOTORS

CREDIT Good or Bad

WHO CARES WE FINANCE NO CO-SIGNERS

Let us help re-establish your credit. Separated, divorced, old age pensioner, single, male or female. You qualify. Buy and pay at same location.

Instant "NO-RED-TAPE" CREDIT
3342 Oak St.
Walk In, Drive Out
between Douglas and Blanshard off Cloverdale
8:30-9:00 Monday to Friday
9-5 Saturday

P.M

PAINTER MOTORS LTD.

IMPORTS MID-SIZE FULL-SIZE & TRUCKS

We Have A Car For Every Need
Trades Welcome
Bank Financing OAC

Come & See Us At:
3005 Douglas St. 388-6196
After Hours 478-0790

SPECIAL

1968 Coronet, 2 dr. hdt., buckets, console, 318 auto, super strong power train, mags and tires. Needs interior work. A Steal at $1450

PALM MOTORS

65 Comet $ 179
64 Rambler S/W $ 201
71 Cricket $ 948
71 Ford Hdt $1192
69 LTD $1194
72 Pinto $1087
72 Mercury S/W $1689
72 Pontiac At $1832
72 Skylark At $1929
73 Datsun At $2247
73 Cutlass $2487
75 Plymouth SW $3822
75 Granada $4199
75 Elite SR $3990

3342 Oak St.
between Douglas and Blanshard off Cloverdale
8:30-9:00 Monday to Friday
D00641A 386-8385

1969 VW, AUTOMATIC, RADIAL tires, good condition, $1300 or best offer, ask for Diane 592-6281.

63 PONTIAC STATION WAGON, 6 cylinder, automatic, $300. 474-2075.

77 SPECIAL EDITION SKYbird, 19,000 miles. 652-3287 after 4.

150 CARS FOR SALE

P.M

Painter Motors Ltd.

75 DUSTER 4-spd. Buckets
74 TRANS AM 455 auto
74 ASTRA, auto, 39,000 mi.
73 MACH I 355 auto
73 PINTO hb, 4 spd.
73 FORD F-100 PU
70 CHALLENGER 383 magnum
69 BUICK GS400, auto
68 CAMARO SS 350 console auto.
68 OLDS Cutlass buckets auto.
67 MUSTANG convert. 289 auto.
67 FAIRLANE XL 289 auto.
TRADES WELCOME

BANK FINANCING
1513 Quadra at Pandora
D-0346A 385-0122

ESQUIMALT AUTOMART

68 MUSTANG GT Fastback
67 CAMARO mint
74 MONTE CARLO loaded $4695
73 CAMARO black on black $4395
73 CUTLASS 2-dr. hdt. $3295
73 DATSUN 610 Wagon, 28,000 orig. mi. $2995
73 PINTO Wagon, clean, low miles. $1995

480 Esquimalt Rd. 382-7195
D-00856A

B. MADSEN MOTORS LTD.

74 TOYOTA CORONA, 4-spd.
78 CAMARO, auto.
73 FORD Courier P.U., auto.
73 FORD Van, 6 auto, low mi.
77 GMC ¾-ton Sierra 250.
76 ASPEN, 8 auto, P.S., P.B., air.
76 NOVA, 6 auto, hatchback.
75 CHEV P.U., 8 auto.
75 CHEV Van, 1-ton, raised roof.

BANK FINANCING
2961 Sooke Rd. Sales 478-5011
Garage Service 478-5214
D00569A

Sidney Car Mart

WHERE YOU GET QUALITY AT A DISCOUNT

78 Caprice (2) 4 dr.; 78 Zephyr 4 dr.; 78 Arrow GT; 78 Honda Accord; 78 Cordoba; 77 LeMans 2 dr.; 77 Aspen 2 dr.; 77 Chevette; 75 Volvo 2 dr.; 75 Monarch 4 dr.; 75 Astre's (2); 74 Suburban; 74 Malibu 4 dr.; 73 Olds Cutlass 2 dr.; 73 Hornet wgn; 73 Pinto wgn; 71 Toyota 2 dr.

TRUCKS

78 Dodge Maxi Van; 78 Chev ½ ton PU; 77 Ford ½ ton; 78 Ram Charger; 76 Ford XLT ½ ton; 76 Datsun long box PU.

9757 5th St. D01159A 656-2432

Pacific Mazda Peugeot

FRESH TRADES

77 Mazda GLC AT; 77 Datsun B210 hatchback; 76 Mazda; 75 Peugeot 504; 75 Toyota; 75 AMC Pacer; 75 Dodge Dart AT; 74 Mustang Ghia V6; 74 Fiat 128; 73 Toyota wgn; 73 Mazda coupe AT; 72 Merc Comet; 72 Austin Marina; 72 Mazda truck and canopy; 69 Sprinter; 67 Chevelle 2 dr HT.

CHECK AND COMPARE
All cars carry price stickers
810 Johnson D02073A 385-1451.

74 CADILLAC

4 DR. SEDAN DE VILLE

Pre-owned, luxury car with all the options you may desire. POWER OPTIONS include, windows, seats, door locks, trunk, antenna, steering and brakes. Air-conditioning, cruise control, automatic dimmer, and delay headlights, AM-FM cassette player, golden corduroy interior like new, five Michelin X radials. Everything but a chaffeur! Buy this prestige, luxurious automobile for $5555. To view call 721-3947.

'76 VOLARE STATION WAGON, $4695. '69 Dart GT hardtop in immaculate condition, $1695. 1967 Dodge Coronet station wagon, V8 automatic, power steering, $695. 1971 Capri 2-door, $1195. '71 Ford, 2-door hardtop, $550. '74 International ¾ ton, V8 automatic, $1700. '72 Ford Courier pickup, $995. '71 Mazda pickup, $995. '70 Datsun pickup, $695. Super Motors Ltd, 2538 Government St. 385-0031, DL00094A. After hours 382-1559.

1966 CHEV, BEAUTIFULLY customized interior, black Tiffany vinyl and diamond tufted grey crushed velvet with black plush nylon carpet. New rear end, Amco rebuilt transmission and brakes done recently. 9,000 miles on new engine. All new parts on engine. Examples: water pump, fuel pump, manifold, valve covers, totally rewired. New shocks all around. Offers on $2500. 384-2285.

1976 CELICA GT LIFTBACK, 19,000 miles, 5 speed, immaculate condition, custom paint, $5895. 479-3241.

1974 AUDI 100 LS, 4 DOOR sedan, AM-FM radio, low mileage, radials, offers, 652-2919 No Sunday Calls.

75 CAMARO, 350, V-8, AUTO trans, shift kit, power steering, power brakes, tach, mags, new tires, $4900. 474-1818.

1970 CHEVELLE MALIBU 2 door hardtop, good running condition. Asking $2,000 or best offer. 386-2569 after 3:30.

1976 CORDOBA

All options including air and sun roof. Excellent condition. 658-5764

66 PONTIAC STRATO CHIEF, 4 door sedan, radio, automatic, 283, V8, good running condition, $395. Phone 477-6258.

1974 DODGE DART SPORT, SIX automatic, two door hardtop, power steering, 38,000 miles. $2,000 firm. 592-0753.

1973 DATSUN 510, 57,000 MILES. Radio. Clean and tested. $1550. 384-1721, 592-3121. Sports and Classic Cars. D00244A.

1978 TOYOTA CORONA 4 DOOR wagon, automatic, power steering, power brakes, low mileage. 3600 Saanich Rd. at Vernon.

'74 JAVELIN, 360 AUTOMATIC, low mileage, power steering, power brakes, radials, excellent condition. $3,000. 479-9425.

1975 CHEV "EL CAMINO" Classic, woodgrain, 400 auto, low mileage, excellent condition. 477-5963.

73 DODGE MONACO, VINYL roof, seats, 4 door, automatic, power brakes, power steering, radio, etc. $2500. 592-3200.

LAST OF A BREED. '72 MUStang Convertible, V8 auto, power steering, power brakes, radials. $3,000 or offers. 595-0394.

1961 VOLVO 122S, LESS THAN 10,000 miles on rebuilt motor, runs well, needs fender repairs, $400 or near offer. 652-3559.

1978 RANCHERO, BEAUTIFUL brougham interior, traditional red finish, ww radials. $6900. See at 3315 Linwood Ave.

1973 MARQUIS STATION wagon, wood grain panelling, new radials, looks brand new, sacrifice $2950. 598-8394.

65 CHEV MALIBU, 4 DOOR, auto radio, runs well, uses oil, $300, 3965 Telegraph Bay Road or 477-5587

68 CORTINA, GOOD MECHANIcal condition, needs paint job, 7000 miles on engine rebuild, $750. 598-6256

67 CHRYSLER, POWER WINdows, power brakes, 6 way power seats, power steering, 383, $1000 or best offer, 381-5068.

MECHANICS SPECIAL. TWO 1964 Cadillacs, one convertible, one for parts, not running, $250. 384-4359

64 PONTIAC STRATA CHIEF, runs well, body needs work, 15 mpg, very reliable transport, lots of rubber, $200. 382-0868, Tom.

72 DATSUN 510 STANDARD, 2 door, radials, $1200. 477-3103

150 CARS FOR SALE

Believe It Or Not!

'73 Vega, 42,000 mi., $685. PAINTER MOTORS LTD., 1513 Quadra, 385-0122. D-0346A.

77 COROLLA

Series 1200, immaculate, 1 owner, 3600 miles, $3400, no trades, 382-2648.

METRO HONDA, NEXT TO THE Arena has a few '78 Civics in stock. All are priced to sell. See Whit McGill for personal service. Phone 388-6921, DL01627A.

69 CAMARO RS, 327, AUTOmatic, power steering and brakes, air shocks, 32,000 on rebuilt. New brakes, rear end and paint, $2400. 383-1661.

'75 CHRYSLER TOWN & COUNtry, 9 passenger stationwagon. Loaded with options, air, excellent condition, 32,000 miles, $6,700. 478-2939.

71 ACADIAN, 2 DOOR, 307 power steering, power brakes, new tires, tested, very clean, $1600 or offers, phone after 6, 656-5853.

73 VEGA STATION WAGON, one owner, 45,000 miles, 4 speed, new radials, AM-FM 8 track, deluxe trim, excellent throughout, $1995. 385-1083

'76 DODGE CORONET, 35,000 miles, good condition, good tires, radio, tested, $3000 or closest offer, 479-4553.

'71 VW 411 STATIONWAGON, rebuilt engine and transmission, radials plus two new radials, snow, $1300 or best offer, 595-2536.

1957 MONARCH, 4 DOOR HARDtop, V8, automatic, power steering, power brakes, good interior, 80,000 miles, runs well, new paint, $1500. 385-9495.

1969 VOLKSWAGEN SQUARE back station wagon, automatic, good condition, tested to May 1979, $1050 or acceptable offer. 592-7917.

65 FORD GALAXIE 500 XL, REbuilt motor, rebuilt transmission, new brakes, new paint, US mags, $1,800 or offer. 479-4589 ask for Brian.

'69 BUICK SPECIAL, ONE owner, engine good condition, most extras plus snow tires. Offers to $1775. 384-5738 or 382-7561.

'73 LTD, '71 BUICK ESTATE Wagon, '73 Chev Malibu. All in excellent running condition, new auto trans. Days 388-4522. Evenings 478-3801.

1974 DATSUN 710 WAGON, automatic, radio, undercoated, 39,000 miles, good condition, asking $4000. 385-1045 between 5-9 pm.

1950 PONTIAC SILVER streak, flathead 6, new battery, plugs and plug wires. Almost running or for parts. Best offer over $100 takes. 383-6349 evenings.

'73 DUSTER V8, AUTOMATIC, console, power steering, power brakes, mags, new tires, headers and exhaust system, very clean, $3000 or best offer, 479-4880.

WELL MAINTAINED '64 Chrysler Windsor sedan with trailer hitch and reinforced rear springs. Excellent highway car. Asking $650. 477-1984.

GREAT TRANSPORTATION, '69 Mazda 1500, 4 door sedan, rebuilt piston engine, just tested, 6 good tires, new muffler, asking $950. 595-5018.

1978 DODGE OMNI

350 miles, automatic, power steering, radio, rear window wiper and washer, plus numerous other options. 479-7782.

SAVE $1000

1978 Honda Accord, silver, 5-speed, pin stripe, cocomats, only 3,000 miles, 8 months warranty left. $6200 OBO. 748-1461.

65 COMET, 35,000 ON REmotor and trans, next to new radials and mags, good brakes etc. $800 or best offer. To view 430 Owens. 386-9743

1973 CHEV CAPRICE CLASSIC. Excellent condition, interior like new. P.S., B.B., cruise control, the best cassette AM&FM. Asking $2500. 656-4517.

1968 VISTA CRUISER STATION wagon, tested, $1200 or offers; 1966 Cortina, 1500 CC, 4 speed, tested, $600 or offers. 6060 Bear Hill Rd. off Oldfield.

1970 MUSTANG GRANDE, V-8, auto, power steering, power bakes, tape deck, radio, excellent shape, asking $2300. 479-0853 after 4:30 p.m.

1967 ELDORADO CADILLAC for sale, low mileage and in excellent condition. Asking $4750. Phone 748-2323.

1966 THUNDERBIRD LANDAU for sale, a beautiful car in excellent condition. Asking $4200. Phone 748-2323.

1976 FIREBIRD, EXCELLENT condition, $5,200. Phone 642-3325 after 5:30 pm. on weekdays.

NEEDS GOOD HOME

58 Chev sedan, stock, tested to June 79, excellent, offers. 474-1613 after 5.

1976 VOLARE PREMIERE STAtion wagon, power steering, brakes, windows, excellent condition, $4800 firm. 658-5764.

1971 CORTINA, 4 SPEED, 1600 deluxe 4 door. Low mileage, very good condition. New snow and summer tires. 479-9274.

1978 CADILLAC 4-DOOR SEDAN deVille, 1500 miles, like new, most options, phone 598-3073 after 6.

'67 CORONET 440, 2 DOOR hardtop, V8 auto, power steering, clean condition, needs mechanical work $395, 656-2691.

68 FIREBIRD, 350 V8 AUTOmatic, clean, power steering, power brakes, bucket seats. $2000 642-5095

1974 412 STATION WAGON, Volkwagon, good condition, asking $2800 or best offer. Phone Stan 474-2427 after 5 pm.

1963 COMET, 4 DOOR, AUTOmatic, runs okay, needs some work, untested, $250. Phone 595-0734 after 6 pm.

'65 MUSTANG 302, 4 BARREL, headers, cam, mags, four speed transmission. Open to reasonable offers, 386-7657.

66 BUICK SPECIAL, ECONOMIcal, clean, attractive car. Radio, cassette, mounted snows, only $650. 592-3770.

58 RAMBLER NEEDS REGULator and generator, otherwise good transportation, $80. 383-4755.

1978 TOYOTA CELICA GT, 6,000 km, excellent car with 2½ year warrantee remaining. 595-1142 after 5.

1966 MUSTANG 289, CONSOLE automatic, 1 owner for 11 years, new paint, good interior, 89,000 miles, $2500 firm. 658-8198.

'76 DATSUN F10, EXCELLENT condition, must sell. Will take any reasonable offer. 479-6875, evenings.

1976 MERCURY MONTEGO, 40,000 miles, immaculate inside and out, all power, four door, powder blue and navy. $3400. 656-3804.

72 VENTURA (NOVA), 350 4 barrell, 350 turbo trans, tires and wheels, side winders, clean, asking $2800. 388-9616.

MUST SELL, 75 GREMLIM X, V8, auto, 32,000 miles, tested, new radials, excellent condition, $2500, 595-2098.

69 CHEVELLE BEAUMONT Station Wagon, 6 cylinder automatic, 68,000 miles, safety inspected. Asking $1495. 382-0089.

1974 DATSUN, 710 COUPE. 35,000 miles in excellent running condition, female driven, offers on $2,000. Please call 478-1616.

1969 MAZDA 1500. NEW TIRES, runs well, 20,000 miles on motor, 92,000 on car. $850 or best offer. 656-6495.

DELUXE '76 GRANADA GHIA, V8, air conditioning, radials, low mileage, emmaculate. 384-0838 after 5.

1971 VOLKSWAGON SUPER Beetle, 50,000 miles, gas heater, all in good condition. $1800. 477-3875

150 CARS FOR SALE

ALL THAT'S LEFT
LAST OF THE BIG SIZE

1976 Chev Impala, 4 door hardtop, V/8, ps, pb, etc. In really nice condition. You may check it over at Avis Rent A Car, 1420 Quadra St. at Pandora. 382-1033 (weekdays).

IF YOU HAVE THE BREAD, I have the car. My beautiful 2 door hard-top, its ice green metallic with custom pinstripping. Low mileage, no pollution gear. It might even be the best 1970 Olds Cutlas "S" in town. Come see, you'll agree. Call 658-5502 between 12 and 2 pm Sunday for appointment to view, $3500 firm.

1-YEAR CROWN SEAL WARRANTY

1974 TOYOTA COROLLA, 2-door, 1600 cc. One owner, only 11,600 miles, 4-speed, white in colour. Exclusive with ART MOYSYCHYN, at Empress Pontiac Buick GMC Ltd., 382-7121, or 477-4715. DL 01227A.

2-77 TRANS AM
Both with T-tops, one red, one black. Immaculate.

YATES AUTO SALES
950 Yates D-01610A 388-7722

1977 FORD PINTO SQUIRE S/W, dark brown, tan interior, woodgrain, automatic, 4-cylinder, disc front, power steering, luggage rack, 1-owner, immaculate, 7,000 miles, city tested, owner transferred. $4500 firm. Phone 477-7570, after 6 p.m.

1970 PLYMOUTH FURY wagon, automatic transmission replaced approx. 12,000 miles ago, brakes done in last year. Also radiator, new paint job, etc. Regularly tuned and oil changed. Husband bought me new car for Christmas. $925. 478-6000.

67 FIREBIRD, 396, REBUILT, punched to 402. Hooker Headers, Accel ignition, Transgo shift kit on a rebuilt Turbo 400 trans, Holley 700 double pump on Holley manifold, new heavy duty rad., 3.82 limited slip rear end. Best offer on $2000. 382-7082

1965 TOYOTA JEEP, 4 WHEEL drive, approx 12,000 miles on rebuilt 289. New shocks, exhaust, master cylinder and brakes redone. Warn hubs, PTO winch with snowplow hookup, exceptionally kept and maintained. Body sound, no rust. 388-9890.

73 CHALLENGER
383 Magnum, mags and radial tires. Priced to sell, $2495. Trades welcome! PAINTER MOTORS LTD., 1513 Quadra, 385-0122. D-0346A.

1970 MERCEDES 250-S $500
Excellent condition inside and out. Am/Fm stereo cassette player. Dark green/tan leatherette upholstery, bucket seats. Only 84,000 miles. Call 388-1485, 474-1460 after 5 pm.

1976 CORDOBA
This is a pretty car, loaded with power everything and super clean.
$5500
Call 652-3817 evenings.

NEED CASH, MUST SELL MY 1972 Dodge Coronet, new paint, "Starsky and Hutch", rebuilt 360 and trans with shifter kit, 4 barrel Holley, ET mags, wide tires, chrome headers and side pipes. 388-6297.

BLACK 78 TRANS AM 400, RED interior, 27,000 miles, radar detector, 8 track, electric windows, automatic transmission. P.s, p.b, new TA radials, tilt wheel, tinted glass, open for offers. Phone between 2:30-9 pm, 478-7834.

FOR SALE, 1957 CADILLAC, 4 door, 1971 Buick, needs little work, best offer. Must sell also 16' plywood boat and trailer, $500 firm. View anytime at 543 Joffre. (Between Esquimalt arena and Lampson St)

1974 4-DOOR CHEVELLE MALIBU, 350, auto trans, power steering, power brakes, radio, excellent condition, good family car. Offers on $2,400. 382-0075.

1978 CHEVROLET IMPALA, 4 door, new paint, vinyl top, power windows, power steering, power brakes, am-8 track. Fully equipped. Really good condition. $2950. 382-1778, 500 Gorge Rd. West.

1966 BUICK SPECIAL, 2 DOOR, 300 V/8 automatic, power steering, power brakes, GR60-15's on U.S. machine slot mags, air shocks. Excellent condition throughout. Asking $1500. 652-1025.

AFFORDABLE LUXERY
1975 Mercury Cougar XR7, 351 V8, air conditioner, power steering, power brakes, radial white-walls, AM radio. Black with half vinyl roof. Call 385-9276 after noon

1958 PONTIAC 261 CU.IN. 6 cylinder standard, 4 door sedan, 70% restored, motor and trans rebuilt, major body work completed, accessories, all rebuilt, 77,000 original miles, serious offers on $600. 474-1858

73 COUGAR
Excellent condition, power steering, power brakes, 48,000 miles. $3,650. Offers considered. 479-7018.

69 EL CAMINO, 6 CYLINDER, standard, radials and snow tires, AM/FM cassette tape deck, new paint and vinyl roof, excellent condition. $2500 or best offer. 749-3648.

IMMACULATE 1978 DELUXE Mazda 929 sedan, 18,000 miles, regular annd snow radials. Velour interior, bucket seats, standard transmission. One owner. $4500 or near offer. 656-3355.

HRIFTY AUTO SALES
1978 Honda automatic
$4000
3233 Douglas, across from Wille Motors
DL02205A 388-4843

THRIFTY AUTO SALES
1968 Mustang
$1195
3233 Douglas, across from Wille Motors
DL02205A 388-4843

67 COUGAR, LIGHT GREEN with white top, 20,000 miles on new 283 V8, new snow tires, ball joints, wheel alignment, needs minor work, $900 or best offer. 478-6680.

MUST SELL, 1974 MERCURY Montego, 4 door, automatic in good shape, 1957 Chev 2 door, whole or for parts, $200. 1975 Toyota Corolla 1600, automatic, 19,000 km. 478-5110.

1973 PONTIAC PARISIENE Brougham, 2 door, fully powered, 58,000 miles, excellent condition. $2,200.
385-3716 479-4966
Vic Klus DL.02113A

FOR SALE: 1975 FORMULA 400 4-barrel automatic Firebird. New paint, mags, new tires, loaded and lots of extras. Must sell, excellent mechanical condition, 383-5228.

MUST BE SEEN, 1971 COMET two door coupe. 302, 46,000 miles, new paint, brakes, radials, AM-FM 8-track stereo, tested. $2,000 or best offer. 598-4407 anytime.

ESTATE CAR . . . 1972 OLDSmobile Delta 8, 2 door H.T., P.S., P.B., auto. radio, vinyl roof, city tested, 24,000 miles, by aution, Tues. 1 p.m. Lunds, 926 Fort St. 386-3308.

COMPACT AUTOMATIC
74 Pinto HB, loaded with options including sunroof. Low mileage, clean and tested. Offers on $2195. 383-8155.

Seeing Is Believing
'77 Honda, 40,000 mi., $2223. PAINTER MOTORS LTD., 1513 Quadra, 385-0122. D-0346A.

1973 DATSUN 610, 4 DOOR, 4 speed, clean. 388-9761.

1974 ASTRE, 36,000 MILES, must sell, after 6. 474-2815.

76 TRANS AM, $6200. PHONE after 2, 656-2662.

68 CORTINA, NEEDS WORK, $75. Phone 382-4530.

73 VEGA, 53,000 MILES, $1000 OR best offer. 478-0667

150 CARS FOR SALE

SACRIFICE, 1966 OLDSMOBILE F-85, automatic, power, 63,000 miles, tested, one owner, $895. 477-9216.

71 PONTIAC LAURENTIAN, 350 rebuilt motor and trans, new brakes, extra tires, drives like new, $1,000 or best offer, 477-2836

1968 COUGAR-302, POWER steering, power brakes, $1500, 658-8128.

1970 BUICK WILDCAT, 2-DOOR hardtop, excellent condition throughout, $1600. 477-9274.

73 MAZDA 808 WAGON, VERY clean condition, $1800 or offers. 595-4717, 656-3538.

1967 TOYOTA BERRET Deluxe. Very good condition. No rust. 383-2183

'72 PONTIAC STATIONWAGON, 9 passenger, 350 automatic, good condition. $2250 or best offer, 479-2378.

76 4-DOOR FORD SEDAN, EXcellent condition. 384-7913, 592-6033.

77 BLACK TRANS AM, RED velvet interior, loaded, P.W, stereo, $7700, 598-3206

74 ASTRE HATCHBACK, 5 speed, runs well, good body. After 6, 474-2778.

67 COUGAR, RUNS GREAT, needs paint, must sell, first $1000 takes. 479-0692.

2 DOOR 68 CUTLASS, 350 motor, good condition, open to all offers. 477-0341.

1970 DODGE DART, V8, AUTO, low mileage, immaculate condition, 477-9994.

1967 AMBASSADOR, 49,000 miles, $800, or best offer. 478-3730 evenings.

'68 MUSTANG GT 390 AUTOmatic, wheels and tires, offers, 383-1394.

ONE OWNER 1972 CHARGER se, low mileage, 440 magnum, automatic. 384-3498.

1970 TOYOTA CORONA DEluxe 4-speed, 37,000 miles, snow tires, $1250. 246-4378.

'73 FIAT 128A, LOW MILEAGE, just tested, good condition. 388-5796.

'78 MUSTANG RALLY HATCHback, V8, 4500 miles, AM-FM cassette, loaded. 383-2395.

68 OLDS CUTLASS, 4 DOOR hard top, 67,000 miles, 477-9843

67 MERC COMET, S/W, NEEDS minor repairs, $200 firm. 478-3568.

1972 MATADOR HARDTOP, 6 cyclinder, tested January 1980, 65,000 miles. $1395, good condition. 479-1776.

72 GRAN TORINO, RUNS WELL, good body, $2,200 or best offer. 595-1033.

1968 CORTINA GT, 4 DOOR, reasonable condition. One Owner, mileage under 60,000. 592-9339.

74 FIAT 128, REALLY GOOD condition, 28,000 miles. 1830 San Juan, 477-0472, $2,500.

1967 VW, NEW CLUTCH, motor and interior in good condition. Asking $850. 477-6145.

1973 ASTRE, AM/FM RADIO, cassette tape, $1500 or offers. 477-8236.

73 PONTIAC ASTRE, $1200. 1968 Mercury Montego, 62,000 miles, $550. 474-2804.

71 VOLKSWAGEN BEETLE, just tested, excellent condition, $1500. 385-1590 after 5pm.

1971 PINTO, NEW CLUTCH, new brakes, $675. 477-2562 from 5-7 pm.

1969 MAZDA 1500 STANDARD, four door, tested. Extra car for parts included, $750. 478-2150.

1964 CADILLAC DEVILLE, 4 door sedan, excellent condition, $1500. 658-8751, after 5.

1972 PONTIAC LUXURY Lemans 2 door hardtop. Offers over $2,000. 658-5505.

1966 BUICK SPECIAL, V8, DAMaged grill, radiator, hood. $200. 479-6792.

1963 VW STATION WAGON, running order, $250 or offers. 383-3951.

65 MUSTANG CONVERTIBLE, as is, $600. Call 382-1357. G

1966 CHRYSLER, AS IS OR FOR parts. $100. 1962 Anglia, running, $30. 384-1781

EX-POLICE, 1975 TORINO, 4 door, 460, C-6, 75,000. $2200. 383-5232, 383-7480, ask for Tim.

1972 BUICK LASABRE, TWO door hardtop, must sell this week, closest offer to $800. 385-0327.

1970 TOYOTO CROWN STAtionwagon, 7 passenger, mechanically sound, $1200. 479-7558.

1957 CHEVROLET 2-DOOR wagon, V-8, standard, excellent condition, 642-3186.

1970 DATSUN 510, 2-DOOR, 4-speed, good condition, new tires, $900 firm, 479-6295.

62 OLDS, REBUILT TRANSMISsion, rad, exhaust, needs work. Best offer. After 6:30, 598-8151.

1976 HONDA CVCC, 3 DOOR, perfect condition, options. $5,000. 595-7843.

72 MACH I, 351 CLEVELAND, factory 4 speed, radials. 383-9373 between 5-7 pm.

MUST SACRIFICE 1965 TOYOta stationwagon, 1500 miles on rebuild. $500. 478-7826.

1975 4-DOOR AUSTIN MARINA, immaculate, 24,000, just tested. $2,600. 477-9745.

72 MAZDA STATION WAGON, good running condition, radials, $600. 642-4882.

1973 PINTO STATIONWAGON, avocado green, good condition, 49,000 miles. $1,900. 477-3087.

1972 MAZDA 616, GOOD CONDItion, 4 door sedan, low mileage, Asking $1500. 595-1525.

RARE 67 FORD TWO DOOR post, 428, 4-speed, low mileage, $1495. 382-8803.

1963 THUNDERBIRD ALL power, low mileage, $1900. One owner, 598-2066.

'75 ASTRE GT, NEW RADIALS, brakes and much more, $2,000 or offer. 386-9559 or 384-0987.

1970 FORD LTD WAGON, LOW mileage, runs very well. Many extras. $750. 592-6895.

'75 CAMARO, FEMALE OWNED and driven, $4000 or best offer, 383-1355 after 5 weekdays.

1955 CHEVROLET 2 DOOR, new 6 cylinder, $1800 or best offer, 383-9436.

RED 70 OLDS DELTA 88, EXcellent running condition, $1200. 385-0438

1953 BUICK 2 DOOR HARDTOP, A1 condition $1200. 112-684-4676, 112-688-4784.

74 T-BIRD, ALL LEATHER INterior, fully loaded, asking $4500. 388-6161 ask for Rock.

1976 HORNET HATCHBACK, standard 4-speed, tested, low mileage, radials. 478-7766.

'68 VOLKSWAGEN BUG, 39,000 miles, 8-track tape, good condition, asking $1300. 385-3552.

1968 CHEV IMPALA SEDAN. Power steering, power brakes, air shocks, $800. Phone 385-8376.

1972 CHRYSLER NEWPORT Custom, 4 door hardtop, excellent condition. 384-7506.

'69 DODGE DART GT, 318, bucket seats, tested, $1200 or best offer, 478-1397.

1975 FORD MERCURY METeor for sale. $2400 or best offer, in good condition, phone 385-4578 between 8-9 am.

72 SUPER BEETLE, 31,000 original miles, excellent condition, $2300. 592-6163 after 5 pm.

FOR SALE, 1971 PINTO, GOOD condition. Phone 478-9086 ask for Keith Gladstone, call after 6 pm.

'67 FORD FAIRLANE STATIONwagon, $450 or best offer. 477-3360.

150 CARS FOR SALE

MUST SELL, 72 MAZDA, EXcellent shape, 1600 piston engine, mags, tape deck, offers. 478-6332.

76 PLYMOUTH ARROW, AUTOmatic, many extras, excellent condition, well maintained, 21,000 miles, $3995. 388-6801 or 478-3708.

1975 ASTRA SJ SPORT MODEL, velour interior, mags, new exhaust, 4 speed. $2100 or nearest offer. 382-4127.

THRIFTY AUTO SALES
Check our prices, lowest anywhere.
3233 Douglas, across from Wille Motors
DI02205A 388-4843

66 DODGE CHARGER, 318, automatic, offers, good condition, 383-3850.

1971 FORD CUSTOM 500, VERY good condition, 1 owner, $1500, 595-5805.

1964 RAMBLER AMERICAN, runs good. Make an offer. 1785 Adanac. 592-2583.

75 FORD LTD BROUGHAM, $3,400. 658-8413, DL01632A, D W Rempel Auto

67 ROVER 2000 AUTOMATIC, 1 owner, low mileage, well maintained, offers. 598-4895.

'68 FIREBIRD 400, 4 SPEED, many extras, offers. 388-4495.

MUST SELL
1974 Volvo station wagon. Spotless, $3900. 592-3556.

71 VOLVO 145 STATION wagon, good condition, new tires, 60,000 miles, phone 595-6515.

1969 CHEV IMPALA, 2 DOOR hardtop, 327, new paint, runs good. $950. 595-6952

1978 WHITE MONTE CARLO, low mileage, excellent condition, asking $5500. Call 386-6084.

1977 DODGE MONACO, FOUR door, economy six, owner transferred. 382-7195.

64 AUSTIN CAMBRIDGE, $375. Uneeda Auto Sales Ltd, 758 Queens, DL02209A, 384-4323

'75 MERCURY MARQUIS, very good condition, 53,000 miles, must be seen, 384-6916.

73 VEGA, EXCELLENT SHAPE, low mileage, phone after 4:30 384-0717

72 DODGE WAGON, VERY good condition, 60,000 miles. $1650. 383-6868.

MUST SELL 73 PONTIAC PARIsienne, good condition, all offers considered. 652-4188.

SMART TAN 1974 JAVELIN, power equipped. After 5:00, 388-6177, 658-5415.

1976 TRANS AM, 4-SPEED, EXcellent condition, 41,000 miles. 642-3528.

'65 MUSTANG, EXCELLENT condition, radial TA's, very nice shape. $2800. 592-2767.

'67 THUNDERBIRD, BODY AND running gear excellent, $1800. 592-2767.

'74 FORD LTD, VELOUR INterior, very nice, four door hard top, $3000. 592-2767.

1969 COUGAR XR7, GOOD CONdition, $1700 or best offer. 595-8169.

1974 TOYOTA CELICA, 4 speed, 37,000 miles, am/fm radio. $2950. 474-2600.

'63 ACADIAN STATION wagon, first-class condition, $850, 592-6368.

1940 CHEV COUPE, STOCK. Offers to $3,000. 385-9986 between 12-5, till 9 388-5393.

1964 CHEVELLE, 2 DOOR, V/8, good running order. $675. 478-6405.

'67 CHEV STATION WAGON, new tires, clutch, tested, $650 or best offer, 383-9864.

1969 COUGAR XR7, 351, $1800 OR closest offer. 658-8726.

64 VOLKSWAGEN STATION wagon, offers, 388-9853 before 4.

66 FORD GALAXIE, 289, RELIable. Offers. 382-6640.

'65 VW, BODY POOR, ENGINE fine, not inspected, $250, 595-0894.

1971 PINTO, GOOD CONDITION, $800. 478-7977.

1969 AUSTIN 1100, NEAR NEW radials $450 offers. 383-9701.

MUST SELL 1972 OLDSMOBILE, $750, a little rust. 595-2178.

'74 SUPER BEETLE, NEW tires, tested. $1,500. 652-3864.

73 GREMLIN X, 6 AUTOMATIC, asking $1800. After 5, 652-3588.

1969 JEEP STATION WAGON, 2 wheel drive, $900. 384-2568.

1970 MALIBU, EXCELLENT condition. $1000. 388-6641 ext. 241.

1968 THUNDERBIRD, GOOD condition 382-6890 after 4:30.

DATSUN B210, 1974, ONE owner. 388-5513 Local 210

65 CHEVY II 4 DOOR SEDAN, good condition, $425. 479-3934.

77 FORD LTD, LIKE NEW, 14,000 miles, $7000. 656-2520.

1963 CORVAIR, RUNS WELL, $350 or best offer. 386-0326

1960 WOLSELEY, $400. 642-3301.

76 ARROW, GOOD CONDITION, 18,000 miles, $2900. 478-4959.

72 VEGA GT, RADIAL TIRES, $1400, 478-4283

67 FORD FAIRLANE 500 wagon, runs well. $250. 652-1761.

1955 OLDS 2 DOOR, V8 AUTOmatic, $800, 479-0082.

71 PINTO, 46,400 MILES, $1300. 479-9663.

MUST SELL 76 ASPAN, LUXury and class, offers. 474-1956.

65 OLDS 88, AIR SHOCKS, 78,000 miles, $500. 385-1074

BLACK 73 NOVA SS, MANY extras. 388-6082

'69 METEOR STATION WAGON, $800 or best offer. 478-7317.

'65 PONTIAC, V8 AUTOMATIC, tested recently, $325. 479-8598.

1977 HONDA ACCORD, 35,000 Kilometers (21,000), immaculate. Best offer. 652-3255.

67 VW, GOOD RUNNING order, radio, $550. 598-7598.

68 COUGAR, 58,000 MILES, EXcellent $2800. 479-7995.

1969 FORD GALAXIE 500, AS IS, $399. Phone 479-8920.

1971 PLYMOUTH 318, 4-DOOR, excellent shape, $1000. 478-1627.

73 GREMLIN, $800 OR BEST offer. 383-2987.

69 BEAUMONT WAGON, $300. 652-1408.

1968 FORD F100 RANGER, $1500 or best offer. 383-9102

76 TOYOTA COROLLA, 54,000 miles, $2500 or offers, 474-2692.

72 AUSTIN AMERICA, LOW mileage, new paint. Phone 479-9217.

'71 DUSTER, RADIO, AS IS best offer, 382-7778.

1967 VAUXHALL, LOW MILEage. 592-7712.

RARE 64 STUDEBAKER COMmander, tested, just $395. 479-1776.

65 CANSO SPORT DELUXE 479-1038

1966 AUSTIN 1100, $250. 479-7703.

1968 CADILLAC ELDORADO. All power, air conditioning, excellent condition, phone 386-6582.

LAST FULL SIZED CADILLAC 76 Fleetwood Brougham, showroom new, 12,000 miles, Victoria 721-3680.

66 PONTIAC, 595-8055.

151 SPORT, IMPORT CARS

1973 AUDI LS, 4 SPEED, VERY clean. $2900 or offers. 592-0967.

1976 MGB FOR INFO PHONE 479-9210.

MUST SELL MINI WOODY Wagon, offers, 477-3083

151 SPORT, IMPORT CARS

JOHN PLAYER SPECIAL
1976 Capri II-all black with gold cloth upholstery and accent stripes, factory mags and 185x70x13Zx's. 21,000 miles, an extremely clean automobile. 592-7766.

1976 CAPRI BRONZE
35,000 miles, air conditioning, sunroof, AM/FM cassette, decor interior. New tires and snows. Excellent condition. $4900 or nearest offer. Call Mr. Browne, 382-0257.

FIAT OWNERS
Unhappy with your present service, try Eurocar, 731 Pembroke, 383-3626.

1958 3.8 L MARK 9 JAGUAR. Rebuilt engine and trans, new paint black and silver, mostly new chrome, needs finishing of interior and trim. $3500. 873-9644.

1975 VW RABBIT, 4 SPEED, stereo/cassette deck, Quartz lights, ski rack, 33,000 miles, excellent condition, $3650. 383-5131 days, 384-4673 evenings, Darryl.

1971 MGB: EXTRA CLEAN AND well maintained. 57,000 miles. $2475. 384-1721, 592-3121. Sports and Classic, 640 Hillside. D00244A.

1974 MUSTANG II FASTBACK, V6, 4 speed, 48,000 miles. $2650. 384-1721, 592-3121. Sports and Classic Cars, 640 Hillside. D00244A.

1976 BMW 2002, 28,000 MILES, metallic blue, am-fm cassette, best offer over $6,300 or may consider trade. 479-6916.

'66 T-BIRD, CONVERTIBLE, retractable with options, collectors item. $5,500 or best offer, 479-0237.

1970 MERCEDES 220 DIESEL IN classic black, immaculate condition, 35 plus M.P.G. Asking $5,800. 656-5890.

1974 GOLD VW SUNBUG, ONLY 34,000 miles. New radials and muffler, excellent condition. 598-3153 after 6 p.m.

1975 PEUGEOT, MANUAL, sunroof, radio, radials, 50,000 miles, $3750 or reasonable offer. 592-3713, 385-9022.

1978 DATSUN 510 2-DOOR, LIKE new, AM, automatic, snow tires, 8200 miles, call 477-0484 after 6 pm.

1974 FIAT 128, 29,000 MILES, lady driven, exceptional car, light green, black interior for $1950. 598-2153 or 477-5523.

MGB OWNERS, TWO RADIAL snow tires, 14" tovo, excellent condition, mounted on MGB wheels. $125. 656-5676.

1974 CORVETTE T TOP, 350 4-speed, 2600 miles on new high performance motor, $8700. 478-7486.

1977 MGB, 13,000 MILES, AM/FM, luggage rack, radials, wheel trim, excellent condition. 652-4500.

1978 DATSUN 280Z, LIKE NEW, $9500. 652-2998, 383-2140

1964 DATSUN ROADSTER FAIR Lady model. Runs well. Very restorable. Extra parts included. $750. 477-7975

capital city auto

1975 MINI 1000, yellow, 14,000 miles. Only $2495
1973 RENAULT R15 Hatchback, 4-speed, Michelin tires. Choice of 2 low mileage models $1995
1750 GOVERNMENT ST.
386-7508 DL00162A

1972 240Z, EXCELLENT CONDItion, Call Rudy 595-5552 before 5pm weekdays.

67 ROVER 2000 AUTOMATIC, 1 owner, low mileage, well maintained, offers. 598-4895.

MORGAN WANTED ANY shape. Phone Robert 385-6363, 384-2111.

SUNBEAM ALPINE 1725, needs body work, with many parts, $400, offers. 592-7913.

64 PORSCHE SC, REBUILT ENgine, spare parts, city tested. $3,000. 595-4933.

73 PORSCHE 914, 2 LITRE, APpearance package, grey and black. Needs work. Offers 479-0938, 658-8718

66 CANSO SPORT DELUXE, mint condition, must be seen. 477-2347 after 4 pm.

1974 FIAT 128 SPORT COUPE, good shape, extra tires and wheels, $1700, 477-0918 after 5.

69 ROVER TC2000, AM/FM 8 track radio, new clutch. Asking $1800. 592-1804.

1963 JAGUAR E TYPE ROADster convertible, asking price $4950. 652-1501

1968 MGB, EXCELLENT CONdition, $1900 or nearest offer. 384-7297.

1975 VW SCIRROCCO, ONLY 30,000. Excellent condition, $4500. Evenings, 383-3527.

1972 FIAT SPYDER SPORT 850, convertible with hard-top, $1760 firm, 388-9318, 592-4856.

72 FIAT 850 SPORT. OFFERS OR Trade. Tested. Excellent. 385-3503.

ONE OWNER 1972 CHARGER se, low mileage, 440 magnum, automatic. 384-3498.

MUST SELL 76 TR6, EXCELlent condition, $6,000 or offers. 479-7793 after 5 pm.

'66 HONDA S600 COVERTIBLE, radial tires, rebuilt, asking $1500. 478-6414.

1971 ALFA ROMEO 4 DOOR sedan, 37,600 miles. Offers over $2,000. 658-5505.

1975 BMW 2002, 47,000 MILES, AM-FM and extras, 642-3152 or 388-6275 pager 806.

WANTED EARLY YEAR WOSEley (1956-1965) in good shape. 474-2697.

1971 DATSUN 240Z, EXCELlent condition, $2950. 656-2670, after 5.

76 TR7, EXCELLENT CONDITion, offers on $5000. 382-3793

75 SAAB EMS, EXCELLENT condition, $6,500. 477-1294.

1974 TOYOTA COROLLA, SR5, very fine condition. 479-7256.

154 TRUCKS, BUSES AND VANS

69 GMC 1 TON, 350, 4 SPEED, duals, deluxe interior, West Coast mirrors, new paint and muffler, excellent condition, $2,500. 537-2548 collect.

63 INTERNATIONAL SCOUT 4x4, heavy duty suspension, 89,000 miles on slant 4, 152 cubic inches. $600 or best offer. 592-7010.

73 JEEP 4X4, ¾ TON PICKUP, 44,000 miles, good condition, 350 V8 4 speed, power brakes and steering, asking $4500, call 479-3076.

1971 ½ TON INTERNATIONAL shortbox with canopy, automatic, power steering, power brakes, 2 spares, excellent condition, $2200, 656-6664.

5 FORD ¾ TON V-8 AUTOmatic, power steering, power brakes, radio, 39,000 miles, in good shape, asking $3800. Phone after 5, 652-1988

1973 INTERNATIONAL 4 wheel drive, ¾ ton Travelall, electric winch, dual batteries, Bosh headlights, CB. 4 speed, 55,000 miles, tested, $3200. 385-9495.

1971 INTERNATIONAL, 1210 SEries, ¾-ton pickup, V-8, stick shift. $1295. CAPITAL CITY AUTO LTD., 1750 Gov't St., 386-7508. DL.00172A.

'75 DODGE ¾ TON WITH WINnebago canopy, 318 4-speed, power steering, power brakes, radio, 29,000 miles, $3800. 595-7464.

154 TRUCKS, BUSES AND VANS

McCALLUM DATSUN VOLVO

TRUCKS TRUCKS TRUCKS
79 Silverado PU
77 Ford van AT
77 Ford F150 PU
76 Chev van
76 Chev ½-ton PU
76 Ford Courier
76 Ford E150 van
75 GMC Sierra PU
72 Dodge ½-ton van
69 Ford E100 van
69 Ford 4x4
78 Datsun DL PU
76 Datsun PU
76 Datsun DL PU
75 Datsun PU
74 Datsun PU
71 Volks camper

ALL ABOVE UNITS 100% BCAA INSPECTED

McCallum Motors
DOWNTOWN
1101 Yates at Cook
382-6122 DL00850A
COLWOOD
1836 Island Hwy
478-1741 DL00850B

69 NISSAN PATROL 4X4 6 CYL, 3 speed, with high and low range. Warn hubs. Mechanically good. Removable hard top, 68,000 miles. Offers. 388-6502.

78 GMC ½ TON, SHORT BOX, like new, V8, power steering, power brakes, automatic, many extras, 5,000 Kilometers. All offers considered. 478-5149.

1976 FORD ¾ TON TRUCK, power steering, power brakes, 390 motor, new tires, mint condition, $4000 OBO. Ladysmith 245-7381.

75 GMC JIMMY 4X4, IMMACULate throughout, new radials, wench, more options, 24,000 miles. $7600. Can be viewed at 527 Agnes. 479-6693.

69 ECONOLINE VAN, INSULATed, panelled, reconditioned motor. New tires, clutch, carb, brakes and U joints. Body in fair shape. $1400. 479-4863.

'75 BLAZER CHEYENNE, motor completely rebuilt, 0 miles, drive train excellent, body requires extensive repair, asking $2400. 656-5046.

1973 DODGE CLUB CAB 100, 318 motor, condition good, tested til August '79. Factory Sportsman canopy with boat rack, offers, 383-7297.

IMMACULATE 77 DODGE street van, ¾ ton, 318, power steering, power brakes, swivel Captain's chairs, 14,000 km 478-5137.

72 DODGE TRADESMAN, slant 6, 17,000 original miles, partially camperized. Excellent condition. 383-2578.

1971 CHEVY VAN, ONLY 31,000 miles, 6 cylinder, standard, over 20 miles per gallon, $2,950. 592-6602.

1974 HILEX TOYOTA PICKUP, good condition, 45,000 miles, complete with canopy, 595-1528.

'63 FORD ½ TON PICK UP WITH camper, 29,500 miles on rebuilt engine. Excellent condition, asking $1195. 479-0307.

1978 VW WESTPHALIA CAMPer, Champaigne Edition, low mileage, $10,000 firm. Phone 598-3073 after 6.

73 TOYOTA HILUX PICKUP, 33,000 miles, saddle boxes, winter tires, excellent, $1600 or best offer. Phone 386-9674.

77 DODGE ½ TON VAN, 3 speed standard, 6 cylinder, under warantee, 2300 km, $5000 or best offer. After 5, 595-0781.

1978 F-250, RANGER TRIM, Camper Special, 400-4 speed, loaded with options-9,000 miles. 385-2022 or 384-6360.

1976 DODGE HALF TON LONG box, 6 cylinder, 3 speed standard, power steering, dual tanks 28,000 miles. $3700. 478-7038.

'67 DODGE, HEAVY DUTY ½ ton, 318 standard, rebuilt engine, good shape, asking $950. 658-8639.

1974 FORD F250 4X4, 360 AUTOmatic, power steering and brakes, 93,000 miles, $3200. 479-6053.

1974 DODGE VAN, SLANT 6, standard, insulated and panelled. Excellent condition, $3400 or offers. 658-8284.

73 COURIER PICKUP, 16,000 miles, excellent condition, with or without canopy, 8 track, radio, offers. 477-4938.

1968 VOLKSWAGEN WINDOW van, $900. 479-3425.

1968 FORD HEAVY DUTY HALF ton, $1095. 383-8985.

73 GMC HEAVY DUTY, LOW mileage. Phone 656-4947.

¾ TON '72 FORD, 4 SPEED, 6 cylinder, $2,150. 382-0271.

64 FORD ECONOLINE WINDOW Van, good shape, $700. 388-9462

1966 ¾ TON, NEEDS WORK, $450 offers. 388-0018, 7-8.

1975 FORD 4 X 4
652-3129.

1972 FORD ½ TON, REAL clean. 388-9784.

'67 DODGE WINDOW VAN 6 cylinder standard, $700. 384-3765.

GORD'S BUNWAGON
62 GMC standard 6 235 stepvan rebuilt. 6-2 headroom-delivery or mobile home? 978 Easter Rd.

WANTED - 454 GM ¾ TON, 4 speed, 1974-1977, phone 743-9294

'67 FORD VAN, VERY NICE clean condition, $1,150. 479-8767.

72 FORD ½-TON, V-8, 302 AUTO, new tires, $1600. 658-8864.

1969 KENWORTH LOG TRUCK, no triflers, 478-1294.

154 TRUCKS, BUSES AND VANS

WILLE Dodge • Chrysler

VICTORIA'S NEW CHRYSLER DODGE DEALER

77 GMC PU & Vanguard camper $9895
76 GMC Sierra ¾ PU $5195
76 Chev ¾ $5495
76 Olympic 7' Camper $2695
74 Dodge Club Cab $3695

NOW IN STOCK
79 SECURITY motor-homes, van conversions, campers
3200 Douglas at Cloverdale
382-2313
OPEN 9 'TIL 6 P.M.
DLR-00840A

GARDEN CITY
AUTO SALES LTD.
SPECIALIZING IN TRUCKS, VANS & MOTOR HOMES.

1978 GMC ¾-ton PU, V-8 auto, PS, PB, radio.

1977 GMC PU, V-8 auto, PS, PB, radio.
1976 Chevy Chevenne ¾ ton p.u., V-8, auto; p.s., p.b., radio, tilt steering. Winnebago canopy, low mileage.

1974 Ford Econoline ¾ ton, V-8 auto, radio, long wheel base.

1973 Ford Econoline, 6 auto.

1972 Ford V-8 4 spd. radio.

1972 Ford club van V-8 auto.

THIS WEEK'S SPECIAL
1975 GMC PU, V-8, 4-spd., PS, PB, radio. $3650

MANY MORE TO CHOOSE FROM
TRADES WELCOME
NO REASONABLE OFFER REFUSED
100% FINANCING O.A.C.
OPEN
9:00 A.M.-8:00 P.M.
2978 DOUGLAS ST.
382-9111
D-01319A

CAMPER SPECIAL
1979 GMC SIERRA CLASSIC Pickup. Loaded with factory options, plus 454 cu. in. motor. Perfect for trailer towing, or large campers. Phone now, for more information on this beauty!
KEN ALGER
Empress Pontiac Buick GMC
382-7121 DL01227A 388-5382

BOOGIE VAN
72 Ford, V/8, auto, PS, PB, tape deck, sunroof, mags. Van equipped with propane heater and stove, 12-110 volt fridge, spare battery. Blue with blue shag interior. PAINTER MOTORS LTD. 3005 Douglas St. 388-6196. After hours: 478-0790. D-0346B.

1972 WHITE FREIGHTLINER (sleeper cab). 350 Cummins N.T.C. motor and 10 speed Spicer trans. 1000x20 tires on Dayton wheels with 35" tandem flatdeck trailer. Both government tested. With steady hauling. Highest offer over $15,000. 384-4686 or 1038 Kings Rd.

FORD BRONCO
1978 4-wheel drive, 351, V-8, p.s., p.b., radio, dual shocks, free-wheeling hubs, 15,000 miles. Immaculate, $8750. GARDEN CITY AUTO SALES LTD. 2978 Douglas St., 382-9111. D-01319A.

1978 CHEV SILVERADO ¾ TON truck. Looking for a mint truck. This is it with tape deck, 350 4 brl., dual exhaust, Michelin radials, camper special, priced right. COASTLINE TRAILER CENTRE, 382-6102.

76 DODGE 1 TON KARY-VAN, automatic, power steering, power brakes, 360 engine, excellent rubber and condition, 24,000 miles, asking $5700. Can be seen at 10206 Bowerbank Rd. Phone 656-5772 or 656-4526.

74 DODGE 500, 3 TON, 5 SPEED, power steering, power brakes, radio, saddle tanks, large van with dump hoist, good condition, asking $5500. Can be seen at 10206 Bowerbank Rd. Call 656-5772 or 656-4526.

68 RANCHERO V8, 4-SPEED, acrylic lacquer paint, Tonneau cover, dual exhaust, just tested, $2,000 or best offer, or trade for ¾-ton of approximately same value. 595-0247.

GOOD STARTER!
'71 International Gravel dump-Truck DV-550 motor, light steel box, mechanically good, rubber good, low down payment, easy terms! Vanc 112-584-2667, 112-584-4126.

1973 ¾ TON GMC TRUCK. APproximately 54,000 miles, V8, power brakes, automatic transmission, will install radio and new front tires, and will do safety check. Asking $2,650, phone 383-3958.

77 CHEV, ¾ TON, LONG wheel base Van, dark brown, finished teak interior, fridge, many extras, Captains chairs, no windows, 22,000 miles. $8,700 or best offer. 479-5535.

1976 WESTPHALIA VAN, sleeps four with two-way fridge, stove and ice-box. VW free-standing add-a-room tent, many extras, excellent condition. Call 642-3627.

1972 FORD CLUB WAGON, long wheel base, 302 V/8, power steering, power brakes, automatic, factory panelling, insulation and full head liner, carpeted, new tires and battery. 595-7763.

RARE FLAT FENDERED 4X4, '55 Dodge power wagon, pickup, canopy, warn hubs, 12,000 pound PTO winch, chains, $1800. Consider trade for car or van. 382-7858, 385-9064.

1973 GMC PICKUP, 454 CU.IN, V8 automatic, power steering, power brakes, dual battery set up. 1200 trailer hitch, 7 way wiring and brake control. Transcooler. 592-3175

1975 GMC SIERRA CLASSIC, 350 V-8 automatic, power brakes, power steering, sun roof, big tires and mags. $4895. 385-6701 before 5 pm, 598-6618 after 6.

68 FARGO VAN, GOOD MEchanical shape. V8 automatic, $850. 479-5658.

'74 E100 ECONOLINE, 50,000 miles, 302, good condition, $3000. 592-2767.

1962 CHEV, NEW MOTOR, brakes, cl

168 CAMPERS, TRAILERS and MOTOR HOMES

PEDEN RECREATIONAL VEHICLE LTD.

VANGUARD
Camper — Motorhome — Trailer

— TRIPLE E — TIOGA —
Motor Homes —

LEO-CRAFT
Deluxe (Class A) Motorhome

VANGUARD SALE

78 23½ ft. Deluxe Vanguard Trailer. 6.6 cu. ft. 3 way fridge, eye level oven, large bathroom c/w tub, popular front chesterfield model.
Replacement '79 $11,320
Save $ 1,550
Buy this new '78 Only $ 9,970

TIOGA MOTORHOME SPECIAL

79 22½ Tioga Arrow on 78 GM Chassis with 400 V8, Dash air, etc. Features rear bathroom, c/w tub, sleeps 4.
Replacement '79 $24,306
Save $ 2,806
Buy this '79 Tioga on '78 chassis now only $21,500

"Now Is The Time to Buy"

JUST TRADED

75 Travelmate import size camper fridge & htr. $1895
75 20 ft. Layton tandem $4395

Large Parts and Accessories Store

REPAIRS
Consignment Sales
RENTALS

PEDEN R.V. LTD.
2855 Quesnel St. 386-3464
Behind Empress Pontiac Buick

DOMINION MOTORS

—LAYTON Trailers
—KIT Campers
—CHINOOK Motor Homes
—LITTLE CHIEF Toyota Motor Homes

73—25' EXECUTIVE MOTOR HOME. Fully self-contained with air conditioner, awning, 4,000 K.W. Onan generator, 6 new 12-ply Michelin tires. In new condition, 48,000 miles. Was $26,950. Reduced to $24,500

73—COURIER & DATSUN CAMPER 33,000 careful miles — air shocks, 3 burner plate, icebox, porta potti $3,495

76—27' TERRY, fully self contained, large fridge, ducted furnace and awning. $7995

76—17½' KIT TRAILER, fully self contained, plus roll up awning. $4495

76—Chinook Club Moddel, fully self contained, AM and FM stereo, large fridge, 15,000 mi. $17,995.

74—GMC van conversion, fridge, toilet. $7695.

Layton Trailers 24'-19'-17'

PARTS, ACCESSORIES
REPAIRS
HOURS OPEN
Mon. to Sat., 8 A.M. to 5 P.M.
Dealer Licence Number D-00448A
1703 BLANSHARD ST.
(Across from Hudson's Bay parking lot), Victoria, B.C. 385-5012

Fennell's

TRAILER SUPPLIES LTD.
PROPANE — REPAIRS AND APPLIANCE SERVICE
Custom Building and Van Conversions
Large Parts and Accessories Store
652-3941
Mon.-Sat. 9 to 5
Sun. 12 to 4
6459 Patricia Bay Hwy.

COASTLINE
TRAILER CENTRE
TRAVELAIRE, FRONTIER, RUSTLER

Campers, Trailers
Vans — Motorhomes

—Parts & Supplies
—Big Indoor R.V. Display
—Full Service Shop

3388 Douglas St.
382-6102 DL001346A

RAVEN R.V.'s
Van Conversions

See our 1979, 8½' campers, Stove, Fridge, Furnace, Toilet $3995.00
Also '76 11' refurbished Security $3895.00
10% off all canopies in stock

479-3178

1978 24' GMC

Country Cruiser Mtr Home. 146" wheel base. Double air conditioning, Scotesdale guard interior, 400 V engine, auto. trans, cruise control, tilt wheel and tinted glass, 34 gal holding tank, 30 gal fresh water tank, battery charger. One piece aluminum roof, 4 burner stove, oven, forced air furnace, hot water heater, 3-way fridge, bathtub and shower, 2-20 lb. propane cylinders, outside outlets of 110 volts and many many more options. This unit was $23,625. can save $3000. Priced to sell $20,625. Cornell GM Chev-Olds Ltd. 3050 Douglas, 385-5777. D-60681A.

SAEC

Luxurious double-wide mobile home for sale or rent. Completely spotless and modern from the compact kitchen through the dining room, living room, sun-room, utility workshop. 2 bedrooms, and four-piece bath. Plenty of closet space. Bright. Good carpeting throughout. Very pleasant country setting in well-established park close to town. For information or a private viewing call Wayne Strandlund at SAEC 382-9255 (24 hrs.)

168 CAMPERS, TRAILERS and MOTOR HOMES

IMPALA CAMPING WORLD
APOLLO OTTO BOLER LIONEL WINNEBAGO
FLEETCRAFT, SUNDOWNER
HOLIDAIRE, LEISURECRAFT
CANOPY TOPS — ACCESSORIES
PAT BAY HWY — SIDNEY
656-5504 MDL 2488

HAPPY NEW YEAR SALE!
ON ALL 78 MODELS

78 — LIONEL & LEISURECRAFT Hardtop, camping trailers from $1295.
78 — 3 only FLEETCRAFT 18' self-contained tandem trailers — Your Offer?
78 — 1 — 13' BOLER, fully equipped — Your Offer?
78 — 1 — 14' HOLIDAIRE, any reasonable offer!
78 — 1 — 19' Tandem self-contained HOLIDAIRE.

MOTOR HOMES!

78 — 1 — 22' OTTO, fully winterized, r. bathroom, motorhome, 400 V-8 Dodge, auto. ps. Your Offer?
78 — 1 — 25' WINNEBAGO Brave, 440 Dodge, V-8, sleeps six. $24,000.

PRE-OWNED R.V.'s

13' VANGUARD, Porta Poti, spare tire, elect brakes extra clean. $1995.
1 — 1971 FORD P.U., automatic, c/w 8' Vanguard camperette, only $2995.
1 — 1975 Volkswagen WESTPHALIA, automatic, raised roof, immaculate. $7495.
1 — 1975 VANGUARD 20' Motorhome, 350 Chev. chassis. Real clean. $14,995.
1 — 1977 — 20' MINNIE WINNIE, 360 V-8 Dodge, c/w roof, air cond. $14,995.
1 — 1978 — 18' MOBILE TRAVLER. The 318 V-8 with auto air, that is the compromise between van and motorhome. $14,995.

DON'T HESISTATE, SAVE NOW!
ALL OFFERS CONSIDERED
TRADES WELCOME
OPEN 7 DAYS

VAN CONVERSION

72 Ford ½ ton, V/8, auto, PS, PB, sunroof, rear roof vent, propane and 110 volt fridge. Propane heater and stove, spare battery. Ready for your holiday. $3995.
PAINTER MOTORS LTD. 3005 Douglas St. 388-6196. After hours: 478-0790. D-0346B.

DOGWOOD TRAILER SALES
PARTS — PROPANE
WESTERN WILDERNESS Campers
WILDERNESS KOMFORT Trailers
2630 Deville Road
Highway 1 at Millstream
478-6841 DL-00421A

FOR RENT OR SALE MOTORHOMES WEEKLY — MONTHLY

GARDEN CITY AUTO SALES LTD. 2978 Douglas, 382-9111. D-01319A.

1978 CHEV SILVERADO ¾ TON truck. Looking for a mint truck. This is it with tape deck, 350 4 brl., dual exhaust, Michelin radials, camper special, priced right. COASTLINE TRAILER CENTRE, 382-6102.

CUSTOM BUILT VANGUARD motor home, fully self contained, Chev 1 ton, duals, automatic, power steering and brakes, CB radio. Immaculate. Excellent mechanically. $8250 or offers. 477-0996.

MOBILE HOME, 12'X64' WITH new stove, fridge, water heater and oil furnace. Equipped with wall to wall carpet and drapes. 1974 model El Monte on no children pad in Langford. $14,500. Phone 385-6452 after 6.

ESTATE SALE

23' 1978 GMC Security deluxe motorhome, $23,000. Very low mileage, 656-1577 evenings, or 477-5089.

1975 26' BENDIX CORSAIR, 24,000 miles, like new, Chev Chassis, 454 cu. in. with engine and trans oil coolers, 19.5 Michelin tires, air conditioned and generator. $21,500. 112-753-0004.

ONE OF A KIND 29' AIRstream trailer, immaculate condition, all luxury extras, replacement value app. $29,000; asking $14,500. Will accept trades. 642-4456.

1976 11' VANGUARD CAMPER, 3-way fridge, range, oven, flush toilet, furnace, converter, hydraulic jacks, immaculate condition, 479-3789 after 6 p.m. weekdays

RENTALS
Motorhomes — Campers
PEDEN RV Ltd. 386-3464

11' SKIPPER CAMPER, Excellent condition, stove, fridge, furnace, shower and hot water tank. Asking $3500. Information phone 478-1144

ELEVEN FT VANGUARD camper, deluxe model, fiberglass top, shower, battery, hot and cold pressure water, new condition. $5500. 479-5091.

20' ARISTOCRAT LANDMARK, fully self contained, 1969 Deluxe model of the original Aristocrat Co. Quality constructed and very little used. $4,000. 384-6995.

IF YOU ARE BUILDING a camper, I have door, windows, panelling and miscellaneous items. 478-9866 after 6 p.m. weekdays.

1973 21' DODGE CENTURION motor home, 2 air conditioning units, awning, TV aerial, CB set. Assessed $12,800. Will take first reasonable offer. 598-1709.

11½' CAMPER, HOT WATER, shower, 71 GMC automatic, good shape. Will take car on trade. 595-3603.

1978 VW WESTPHALIA CAMPER, Champaigne Edition, low mileage, $10,000 firm. Phone 598-3073 after 6.

17 FT. TRAVEL TRAILER, sleeps four, toilet, furnace, fridge, stove, electric brakes, 12volt converter. $1285. 474-2638.

CHEVY VAN, VANGUARD conversion, still under warranty, 8,900 miles, awnings, snow tires, trailer hitch, $11,500. 748-9465.

NEW ALUMINUM CANOPY, deluxe model, insulated, panelled, dome and clearance lights, roof vent, reasonable. 479-1552

KUSTOM KOACH 30' 1976 EXcellent condition, very low mileage, added features, $9895. Phone 479-0551.

WE WILL BUY YOUR GOOD used Rec. Vehicle. Peden R.V. Ltd., 2855 Quesnel St., 386-3464.

1967 FORD HALF TON, POWER steering, and 1968 Security 8½' camper $2500. 477-6631.

RENT NEW DELUXE MOTORhome, $150 weekly, 6¢ km, 477-0968, 477-2333.

FOR RENT, 21' WINNEBAGO motor home, special rates to south January and February. 477-2704.

1977 DODGE MAXI CAMPER van, under 10,000 miles, air condition, extras, $12,850. 658-8996.

8½' VANGUARD CAMPER, propane fridge, $1500 or best offer. 474-2983

1972 NOMAD, 22' LONG, sleeps 8, as is, $4000 or best offer. 382-8956.

1972 FORD VAN, FACTORY camperized, raised roof, excellent condition, $5500. 598-5659.

8' HOMEMADE CAB-OVER camper, fridge, furnace, 3 burners, $800. 478-5720.

14' TERRY TRAILER, TORINO with equalizer hitch, view at 36 Menzies.

PRIVATE, WANTED 15-16 FT. Travelaire trailer, or equivalent, early 70s model. 656-6016.

1972 TRIPLE E 16' TRAILER, excellent condition, $2950. 479-7977.

168 CAMPERS, TRAILERS and MOTOR HOMES

R.V. PARTS
R.V. SERVICE

Hitches installed, cars wired, awnings installed, trouble shooting, darts and accessories. Coastline Trailer Centre. 3388 Douglas Street. 382-6102.

1970 DATSUN LONG BOX, 29,000 miles, OK camper, $4500 or sell separately. 386-3635.

67 CORSAIR 16' TRAVEL trailer, excellent condition, sleeps 6, $1400. 652-9957.

RENT
Travel trailers, book now. 4x8 utility trailer for sale. 384-4818.

1975 22' TIOGA MINI, SLEEPS 4, air, luxurious, $14,800. 652-2202.

17' SCAMPER, SHOWER, 3 WAY fridge, $3250. 592-2837

TWO TRAILER MIRRORS PLUS equalizer hitch. $85. 477-1170.

169 MOBILE HOMES AND PARKS

CHECK THIS OUT!
1498 ADMIRALS RD.

TWIN OAKS

Only 2 deluxe sites left! 14 and 24 wides complete with skirting, sundecks, landscaping, paving, sheds, and more! Check out our other park too! Some treed lots approx ⅓ acre! See display homes at 2744 Spencer. Mon - Thurs til 8, Fri, Sat, Sun til 5.
Buy Right Homes Ltd. 474-2154.

SOOKE

12 x 68 3-bedrm with fridge and stove. Pads soon to be strata titled. $11,500.

BRENTWOOD

12 x 60 2-bedrm furnishd with view. $16,900.
598-5144 Ralph Keller 388-4076
T. L. Mann & Associates Ltd.

1977 24X44 DOUBLE WIDE situated in mobile home park, pets and children welcome, large living room with wall-to-wall carpet and drapes, large kitchen with built-in dishwasher, two large bedrooms and large backyard with metal storage shed, completely fenced. Sooke area. 642-4420.

BEST HOME OF 1978-79!
Every concievable options comes with this deluxe 1978 14x70 setup in spectacular setting with ocean views and close to Victoria. Unbelievable low price! Down for under $300 - mo incl pad! This won't last !!! Buyright, 474-2154. D01927.

1970 ATCO VELMONT 52X12, sundeck, carport. 1974 Homco Statesman 60x12, sundeck, located at 2500 Florence Lake Rd. OFFERS. Call Keith at 478-6434 or 478-0034. Admiral Homes Ltd. DL0134438.

1974 12X68 PARAMOUNT, 3 BEdroom, family park, skirted and landscaped, 10x20 roofed sundeck, 5 mintues from school, 10 minutes from Victoria, immediate possession, asking $16,500. 478-9377, 478-9966.

MUST SELL 76 12X68', 2 BEDroom mobile home; stove, fridge, washer, dryer, wall to wall. Immaculate condition. Asking $14,700. Trades considered. 642-5569 or 383-4973.

DOUBLE AT SINGLE PRICE! Over 1000 sq ft of luxury incl decks, addition, very large lot. $16,950! Buyright, 474-2154, D01927.

$201.34 MO. OWNS!
Inc. pad! Nice 68x12 2 BR, 1½ baths! Over ¼ acre corner lot! Addition, deck, enormous rooms! Call Buyright 474-2154. D01927.

76 DW 24X40 2 BEDROOM, SET up in peaceful park in Sooke, children and pets welcome, furished, many extras, $21,000. 642-4769 after 7 pm, all day weekends.

12X60 NEONEX, 2 BDR. WITH 8x20 add a Rm. on wheels. Set up on view lot in family park, 12 miles north of Nanaimo. Ph. 468-9064.

5 ACRES OF PRIVACY
68x12 deluxe home in beautiful wooded area close in. Make your offer! Buyright, 474-2154, D01927.

SITES AVAILABLE, TERRACE to ocean views, minimum yard work, 20 minute drive to Victoria. 642-5972, 642-5486.

56' TWO BEDROOM MOBILE home in Wagon Train Home Park in Langford, asking only $9900. Information phone 478-1144.

1973 12X68 THREE BEDROOM furnished mobile home, good condition, skirted. $14,000. 642-5707.

ALMOST NEW PARK MODEL Layton, two tipouts, fridge and stove, many extras, set up in park. 478-7949, 474-2692.

$11,000 BUYS TWO BEDROOM, single, cute, clean, comfortable, all appliances. $3000 down. Phone 478-7343.

1970 DOUBLE-WIDE PACIFIC Sunrise Mobile Home with stove, fridge, washer, dryer, drapes, carpet, $19,500. 478-5941.

$7500!
On Victoria bus and walk to shops. Buyright 474-2154. D01927

DELUXE HOMECO, 1976, 12X68, in family park. Must sell. Offers. 642-3020.

1974 DOUBLE WIDE, 4 APPLIances, large sundeck, $17,000 offers. 478-6575, 642-4768.

10'X46' MOBILE HOME. MUST be moved. Asking $4100. 478-9748.

12X56 MODULINE 1975, LIKE new, $10,500. In Sooke, 2 bedroom. 477-4353.

DELUXE TWO BEDROOM. Den, sundeck, carport, workshop, Spacious lot, $17,900. 478-0219

A FEW USED MOBILES AVAILable. Shirlmae Park. 383-0750, 478-1315.

MUST SELL 3 BEDROOM, $9,500. Close to town. 478-5340.

178 SUMMER HOMES, COTTAGES and RESORTS

CALIFORNIA-PALM SPRINGS LUXURY 1, 2 and 3 br. furn. condos from $750 per mo. Across from Muni golf, Tennis, saunas and 8 pools. Fairway Realty, P.O. Box 4587, Palm Springs, Ca. 92263.

WANTED BY RESPONSIBLE family a cottage on Shawnigan Lake to rent in July, 14th-28th. Boat, wharf and running water required. After 5, 479-3203.

190 ROOM and BOARD

RETIRED?

or just plain tired of shopping and cooking? Months rest? Permanent home? Recooperating? Our location and food is excellent.

INFORMATION 383-4164
GLENSHIEL HOTEL

OAK BAY GUEST HOUSE
1052 NEWPORT
Suites available 1st of February. Excellent meals. On bus route, close to beach and golf course, ideal for retirement living. Apply at above address or phone 598-3812 or 595-6963.

ROOM AND BOARD IN PRIvate home, available immediately. Reasonable, good meals. Old Age Pensioner preferred. 595-1071

CRAIGMYLE GUEST HOUSE Excellent meals and location. 595-5411, 595-2697.

BANAVERN MANOR, 914 ST. Charles Street. Guest house for senior citizens. 595-3534.

193 ROOMS TO RENT

DOMINION HOTEL

Rooms from $50 per week to $175 per mo. with TV and maid service at our full facility downtown hotel, close to all buses. 384-4136, 759 Yates St. Division of Wells Fargo.

193 ROOMS TO RENT

LOW RATES
MAID SERVICE

rooms by day, week or month. Singles from $40. per week, $125. per month. The James Bay Inn, 270 Government St., 384-7151

AVAILABLE IMMEDIATELY single room, including bed, tables, chairs, hot plate, carpeted floors, utilities, Vic West area, 384-5605.

THUNDERBIRD - KITCHENS, colour TV, near downtown, 384-0632, 386-2812.

NORTHRIDGE AREA, SHARE kitchen, bath, laundry, 479-7955 after 6 pm.

LARGE CARPETED, SHARE, kitchen, bathroom and laundry. 658-1158, after 6 pm.

ALL FURNISHED, FRIDGE, stove, close to town, afternoons, 384-2504.

NEAR SEARS. BED, BATH AND living room, no pets, hot plate, $150. 595-0904.

LARGE BASEMENT ROOM. Own entrance. Hot plate, fridge. Darwin Ave, 386-6283.

DOUGLAS HOTEL. $180. PER mo. $50. per week. Bath and TV.

197 HOUSEKEEPING ROOMS TO RENT

ESQUIMALT LAGOON, LARGE self-contained room, partlly furnished, waterfront, fireplace, separate entrance. Use of washer and dryer, utilities included. $200 per month. 474-1787 or 478-6414.

FOR WORKING GIRL OR STUdent in Rockland Mansion, carpets, private entrance, share a huge gourmet kitchen for $130. 595-8496 or 595-7874.

FAIRFIELD CHARACTER home, near shopping, laundromat and park. Bedsitting room with separate kitchen, stove and fridge, share bath. 384-2915.

STUDENT QUARTERS, FURnished room and kitchen, all utilities included, female student preferred, Richmond Ave., south of Oak Bay Ave. $95. 592-3091.

KITCHEN PRIVILEGES, UTIlities included, near Carey-Glanford. Phone 479-5909. $125 per month

AVAILABLE FEB. 1, NEWLY redecorated for lady, wall-to-wall carpet, Fairfield district. 382-6681.

AVAILABLE FEBRUARY 1ST furnished two room suite, stove and fridge included, girls only. $125 per month. 385-3151, between 9 am-3 pm.

CLEAN, FULLY FURNISHED with fridge, sink, hotplate. $120. Apply Suite 15-2107 Dowler Place, 478-0915.

FURNISHED QUIET ROOM off Oak Bay Ave. Ladies only $100 per month, all inclusive. 598-7690.

CLOSE TO TOWN, EVERYthing included. Call between 5 and 7 pm, Monday to Friday only, 386-1027.

BRIGHT BEDROOM, UTILIties included, close to town, $100. 2319 Wark St. 382-5521.

RITZ HOTEL — DOWNTOWN
Elevator service T.V. lounge
710 Fort St. 383-1021

ROOM WITH KITCHENETTE, Cook/Fort area, middle aged/elderly lady only. 384-7474.

NEAR FORT/COOK, FRIDGE, stove, sink, cablevision, fully furnished. 384-5920.

$100 PER MONTH, UTILITIES included; suite $130, close in. 382-8894.

AIRFIELD AREA, LARGE furnished private. Mature person, 382-0535.

JUBILEE AREA, 2 FURNISHED basement rooms, $95 and $85. Large shared kitchen. 592-9780.

HOUSEKEEPING UNIT, SUIT single male. 1235 Balmoral Rd. $112. Phone manager 385-4505

JAMES BAY, NEAR BUS, shops. $92. Suit business woman or retired lady. 595-6588.

YOUNG PEOPLE TO SHARE house in James Bay. 383-2622.

YOUNG PEOPLE TO SHARE house in James Bay. 383-2622.

200 APARTMENTS TO RENT UNFURNISHED

BEACON HILL PLAZA
New Building
1236 PANDORA

Luxurious unique studio, 1 bedroom, 2 bedroom suites, all suites with fireplaces, carpets, draperies and underground parking. Adult oriented. Available for viewing, Daily 10-4, Inquires, 9-4:30, Phone 382-2012 or 382-3923.

JAMES BAY LUXURY — 2-bdrm. corner suite, underground parking, pool. Rent $405. Avail. now. To view call 384-9335.
OAK BAY — Pleasant one bedroom suite available immediately — near bus, w x w. Suitable for older or retired persons. Rent $182.00. Call 384-9335.
WALKING DISTANCE TO TOWN — Well-kept older block hsk. rm. and bach. To view call 384-5830.
JAMES BAY — 1-bdrm. suites, w/w, near store, available now. Rents $185. To view call 384-9335.
david burr ltd.
655 Fort St. 384-9335

VILLAGE GREEN
384-1955
383-1912

We have bachelor, 1 and 2 bedroom apartments and townhouses available for your immediate occupancy. Managers suite 14-119 Croft St.

PRESTIGE

2 bedroom, 2 bathroom suite, overlooking pool and garden area at Laurel Point. Rent of $490 includes all conveniences and luxury appointments. For complete details and appointment to view call 477-0073 after 5 pm.

WATERFRONT

Seagate, 707 Esquimalt Road, on Victoria's Inner Harbour waterfront, with a very large indoor heated swimming pool and hydrotherapy pool. Mature adults only, no pets. Available February 1st: Extra large one bedroom waterfront suite. All utilities included, $250. Phone resident-manager 383-1731 or 385-4021.
Diamond Developments Ltd.

ONE MONTH FREE RENT
In Deluxe Greenwood Manor

1255 Verdier Avenue, Brentwood, 2-bedroom, children on approval. $240. 652-1524, 388-5123.

CRAIGHOUSE
885 CRAIGFLOWER RD.

1 and 2 bedroom suites available February 1st, $210 and up. Fridge, stove, heat, hot water, drapes, w-w carpet. Vic West bus at door.

382-3480

200 APARTMENTS TO RENT UNFURNISHED

BROWN ROS. on LANSHARD
"People Helping People"

THE PRINCE CHARLES
215-217-219-221 GORGE RD. EAST

Bachelor suites from $160.00
One Bedroom suites from $200.00
Two Bedroom suites from $295.00
To View Please Call 382-8857

REDWOOD PARK
155-157 GORGE RD. EAST

One Bedroom suites from $200.00
Two Bedroom suites from $285.00
Pool, Sauna, W/W Carpet, Heat incl.
To View Please Call 384-2858

GORDREAU APTS.
129-131-135 GORGE RD. EAST

One Bedroom suites from $195.00
Two Bedroom suites from $285.00
W/W Carpet, Heat incl., Swirl Pool, Sauna, Pool. To View Please call 388-5740 or 384-9537.

THE CHARLES DICKENS
243 GORGE RD. EAST

One Bedroom suites from $200.00
Two Bedroom suites from $280.00
Wall to Wall carpet, heat incl.
To View Call 388-6448

For further information please contact
Brown Bros. Agencies Ltd.
385-8771

SEASPRAY PROPERTIES LTD./ REALTOR
1911 Quadra St. 386-3124

"THE APARTMENT SPECIALISTS"
Fridge, stove, w/w carpets, drapes, laundry facilities, hot water, controlled entrance included in rent for most of the following:

BACHELORS
$170—1147 View St. 382-0822
$169—1126 Rockland 382-1996

1-BEDROOM
$200—925 Esquimalt Rd. 388-4259
$190—540 Comerford 381-5327
$190—790 Dominion 388-9781

2 BEDROOMS
$275—790 Dominion 388-9781
$265—540 Comerford 381-5327

TOWNVIEW APTS.
946 BALMORAL AVE.

Bach $165. Private outside entrances to each unit. Laundry Rm. and Free covered parking — Pets Welcome. To view call 383-2045 or 386-3124.

LAUREL POINT
HARBOUR FRONT LUXURY

Spacious 2-B.R., Frost-Free fridges, self-cleaning oven, dishwasher, in-suite washer and dryer, 2 full bathrooms. Facilities — clubroom, workshop, swimming pool, sauna, games room and under-cover parking. K. B. GILES 386-3124

"COLWOOD AREA"
BAYWOOD ARMS, BELMONT MANOR
350-380 Belmont Rd.

PETS AND CHILDREN WELCOME

Fridge, stove, wall-to-wall carpets and drapes are incl. in rent. Bldg. features controlled entrance, laundry facilities and large balconies. Situated close to park, schools and shopping centre

1 MONTH FREE
1-B.R. from $195 — 2-B.R. from $230. To view call 474-1694.



Treelane Estates
AT THE WATER'S EDGE

Enjoy meeting your new neighbours in the congenial atmosphere of our Malahat Lounge, where the views of the city, sea, and mountains are spectacular. Join one of our bridge clubs, or the billiard group, build some shelves, in the hobby room, or just relax in our whirlpool after a sauna. This lovely lifestyle is already established here at Treelane, a very special apartment complex.

CURRENT VACANCIES

Spacious 2-bedroom and den, fabulous view of Malahat, the Olympics, ocean and hills. From $410. Available immediately.

103-105 GORGE RD. EAST
APPOINTMENT FOR VIEWING
388-5332, 388-5315
Adults only — No pets.
CONCORD

BEACON HILL PLAZA

1 large penthouse suite, 2 bedrooms, 2 bathrooms, fireplace, water view, available February 1st, $495 per month.
One 1 bedroom corner suite with fireplace, available February 1st, $335.
384-5242

1 BEDROOM SUITE, UTILITIES supplied. By Gorge Hospital. 382-5991.

FEB 1, ESQUIMALT, ONE BEDroom, $145. Phone after 2pm 478-0157

LARGE 1 BEDROOM IN JAMES Bay, $245 per month. 388-6387 after 4 pm.

COOK ST. — BACHELOR $175 — close to everything, new w/w, fridge, 383-1015, 384-9798.

ONE MONTHS FREE RENT for senior citizens. 383-1833

200 APARTMENTS TO RENT UNFURNISHED

THE CHELSEA
865 View at Quadra

Beautiful Bachelor Suites, starting at $168 per month.
—EXCELLENT LOCATION FOR PEOPLE, RETIRING DOWNTOWN.
—WALK TO CHURCH, SHOPPING, LIBRARY, THEATRES.
—QUALITY CARPETING, APPLIANCES AND DRAPERIES.
—CONCRETE AND STEEL CONSTRUCTION, WITH BEAUTIFUL BRICK EXTERIOR, AND RECESSED BALCONIES.

Start the New Year in your new apartment! We will hold your choice suite 'till Feb. or March, 1979!
—Enquire about the "SAFER PROGRAM FOR SENIORS" (Gov't Subsidy)

RENTAL OFFICE
AND MODEL SUITE OPEN
MON.-FRI. 10-6
SAT., SUN. 12-5
382-2139

C.P.M. RENTALS
(Complete Property Mgt.)

QUALITERRA CT.
804 Esquimalt Rd.

Spacious 2 and 3 BR family suites from $285. Close to schools. Call Manager 386-6296.

803 Esquimalt Rd.
CHILDREN WELCOME

One and two BR suites from $180. Call Manager at 385-9140.

611 CONSTANCE
Esquimalt

Spacious 2 BR family suite. Call 386-0688.

THE BRISTOL
1138 View St.

Mature adults only. Special discount for pensioners, 1 and 2 BRs from $200. Call manager at 388-9516.

THE CHALET
1465 Fort St.

Bach. and 1-BR from $165. Call manager at 595-2529.
(A Div. of D. F. Hanley & Assoc.)

WINDSOR COURT APTS.

252-254-258 Gorge Rd. E. BRIGHT SPACIOUS APTS, HEAT INCLUDED. EXCEPTIONAL RECREATION FACILITIES.

Including:
50' indoor swimming pool — saunas — swirlpool — squash court — tennis court — universal gym.
1 Bed. from — $215
2 Bed. from — $275
Adults only — no pets
For information or appointments please call Resident Managers:
Mr. and Mrs. Mundy
385-6075
Office Mon.-Fri.
388-4555
MacArthur Park Estates

YOUR PLACE MANAGEMENT
1720 COOK ST. 388-7324

CUBBON RENTALS
1035 NORTH PARK
1044 BALMORAL ST.

Available — for senior renters:
Bachelor $145.
One Bedroom $195.
Includes:
— billiard room, T.V. room, and games room
— one block from lower priced supermarket
— good management assured.
To View: Call manager, Mr. Watts, St. 408 at 386-0923. For pick up at your convenience call 388-7324.

1366 HILLSIDE

2-bedrm. condominiums for rent. Available Feb. 1. Large, attractive split level units with kitchens to delight the lady of the house. Quality carpets and draperies throughout. Thermopane windows, close to shopping. For information call Mrs. Volk 658-8855 or 388-5140.

BROWN ROS. on LANSHARD

LADY ESSEX
270 SIMCOE ST. 384-2035

$210.44 — one bedroom suite, including heat and cablevision, sauna.

LORD ESSEX
240 SIMCOE ST. 384-2035

$237.25 — two bedroom suite w-w carpets, heat and cablevision included, sauna.

DUPONT VILLA
345 MICHIGAN ST. 384-3040

$235.00 — one bedroom and den includes dishwasher, heat and cablevision.

For further information please call Brown Bros. Agencies 385-8771.

OAK BAY AREA
1 bdr. and 2 bdr. luxury suites in beautiful building off Oak Bay Ave. Never lived in and offering dishwasher, garburator, frost free fridge, continuous clean oven, underground parking and billiard room. Fireplaces in some suites. $315-$460 per month. Phone 595-4011 or 382-3616.

TARA PLACE, THE IDEAL concept in high rise apt living, downtown Victoria. Offers the following: Coloured appliances, laundry, controlled entrances, beautiful landscaping, balconies, wall to wall carpeting, tennis practise area. Bachelor suites only, rent begins at $168. 1037 View St. Or phone 383-1833.

WATERFRONT

Country setting, a carefully laid out smaller apt. 1 bdrm, den, with private entrance, L/Rm, sliding glass door open to beach access. Adult oriented. No pets. Absolute peace and quiet a must. Roscoe Development Corp, 642-5254.

200 APARTMENTS TO RENT UNFURNISHED

Century 21
WESTERN HOMES
1037 Cloverdale 386-3494

NOW RENTING
NEW

1-and-2 bdrm suites in a luxurious apartment in a pleasant, central location. Plush carpets, unique design, balconies. Convenient shopping — bus stop at the door. Tillicum area. Avail. now. Call 388-6314 for further info.

Esquimalt. 1 and 2 BR, W/W, appliances free parking close to shopping and bus line. From $189.

1 bedroom suites Hillside area near shopping, bus. Call Mr. Brown 383-1447.

Call 388-6314 for more info.

CLOVERDALE
TOWNHOUSE COURT
991 CLOVERDALE

BACHELOR SUITES
2-BEDROOM SUITES AVAILABLE
HEAT AND CABLE INC.
CHILDREN WELCOME
NO PETS
Open to View 12-7 p.m.
Contact Manager in Ste. 101
385-0814 or 385-0991
answering service
GREEN BANK DESIGNS LTD.

P. R. BROWN & SONS RENTALS

ONE BEDROOM
$158.00 Sunridge Apt. 386-1018
1244 Balmoral Rd.
$189.00 Central Manor 385-3435
1230 Fort St.
$235.00 Richardson Villa 388-6156
1041 Richardson St.
$245.00 Summerhill Apt. 384-4471
260 Michigan St.
TWO BEDROOM
$271.00 Edgemont Villa 386-0539
909 Pendergast St.

CONDOMINIUMS
$300.00 Two Bedrooms 2 baths, living and dining room, appliances, central location. 385-3435

$350.00 Three Bedrooms — Appliances, utility room, washer & dryer, living room with F/P. Esquimalt. Sorry No Children or Pets. 385-3435

P.R. BROWN & SONS LIMITED
762 Fort Street 385-3435

BROWN ROS. on LANSHARD
"People Helping People"

829 ADMIRALS ROAD

Excellent value for your rental dollar. One-bedroom suites from 195.00, heat included. To view please call, 388-9246.
For further information call Brown Bros. Agencies, 385-8771

One Left
1000 Sq. Ft.

2-bedroom suite
Including — quality appliances, underground parking and domestic hot water.
Offered by
CENTRAL MORTGAGE AND HOUSING CORP.

HATFIELD HOUSE
877 ELLERY ST.
CALL 388-3103

"FAIR OAKS"

3501 Savannah Ave. corner of Cloverdale Ave.

Luxurious apartments in a very quiet building.
1 bedroom & Den from $260-$270
2 bedroom from $275-$290
Only a few left, near bus and shopping centre.
No children or Pets

Apply manager 388-4088
Cloverdale Properties

Cedric Steele Realty Ltd.
386-6258

LAUREL POINT PRESTIGIOUS LIVING

2-bedroom suites available for rent from $500 per month including security parking, heated pool, sauna and games room. Phone PETER BEVAN, 386-6258.

1 BEDROOM SUITE, 1246 MONtrose, heat included. 383-4970.

200 APARTMENTS TO RENT UNFURNISHED

Park Pacific

LORD HARLEY
3220 Quadra
SORRY NO VACANCIES

SEAPORT APTS.
200 Dallas
SORRY NO VACANCIES

STADACONA CENTRE
1545 Pandora
1 large deluxe 1 bedroom with fireplace. 900 sq. ft. $385 monthly.
Several 2 bedroom deluxe suites from 1000 sq. from $410 monthly; all kitchen appliances, all amenities. Adult oriented. Parking and cable included. Sorry no pets.

DEVON OAKS
1066 Foul Bay
SORRY NO VACANCIES

ROYAL WOODS
1005 MacKenzie
SORRY NO VACANCIES

RENTAL OFFICE
1545 PANDORA
BY APPOINTMENT ONLY
595-3132

GORGE AREA
SUITES FOR RENT
1 Bdrms — From $195.00
2 Bdrms — Large suite with dishwasher $275.00
Parking Included
CHEMAINUS PROPERTIES LTD.
VICTORIA RENTAL DEPT.
Ask for Dianne Stewart
383-1141 or 383-0408

2 BDRM $243
AVAILABLE IMMEDIATELY

3 BDRM $265
AVAILABLE FEB. 1st.

855 Ellery, family-type block in Esquimalt with excellent managers, 382-2942. Goodwyn Management.

CAPTAIN'S WALK APT
1357 ESQUIMALT RD.
SENIOR CITIZENS DISCOUNT
2 bedrooms from $245
Some with seaview
Free covered parking available
Close to shopping, bus at door
Phone resident manager at 385-9381.
SORRY NO PETS

CENTRAL

Modern 2 bedroom corner suite for only $245. Available Feb. 1st.
Children welcome
No pets
DOWLER MANOR
2549 Dowler
Resident Manager 384-7792

MANAGERS WHO CARE

The Jarvises, phone 386-6805 to view. 1-bedroom suites for $210. AVAILABLE IMMEDIATELY at 2790 Cedar Hill Rd. Goodwyn Management, 388-7923.

LORD STANLEY MANOR

1350 Stanley Ave. available Feb. 1, one bedroom suite, $218. Bachelor suite $179. Including wall to wall carpets, drapes, heat and parking. Adults only. 595-4128.

Near Waterfront
AVAILABLE IMMEDIATELY
1037 WYCHBURY

1-Bdrm. suites. Located on a quiet street in South Esquimalt. Nearly new block under excellent manager. Phone 388-9563, Goodwyn Management.

BRENTWOOD

AVAILABLE FEB. 1st.
Main floor, 1 Bdrm. suite $195. in nearly new modern block on Wallace Drive near West Saanich Rd. For appointment to view, call Resident Manager, 652-3760. Goodwyn Management.

BAY & QUADRA STREET AREA
SUITES FOR RENT
Bachelors — From $164.00
1 Bdrms — From $192.00
2 Bdrms — $228.00
Parking Included
Ask for Mrs. Peggy Gustafson
383-7079

1-2 BEDROOM, ESQUIMALT, quiet, clean, well controlled building, elevator, laundry facilities. Balcony, stove, fridge, cablevision, heat, water, parking included. Close to shopping centre, bus, parks. Senior Citizens Centre. Adults only. No pets. 382-2221.

SANSAR
1140 HILLSIDE AVE.

2 bedroom suites, nice clean building, convenient for bus to downtown or shopping centre. Quiet, view, no pets. $260 Manager 385-0456

Upper Fort St. Area
1 BED $188

One suite available Feb. 1st, and other available mid Feb. and Mar. 1st. Very quiet building. Adults only, no pets. Please phone 595-8177.

ESQUIMALT
BACH STE. $149

Available Feb. 1st, in this quiet building especially suited senior adults opposite shopping and on transportation. Phone 382-0626. No pets please.

GROSVENOR PLACE
1342 Hillside Ave.

2 BR Suite — $275.00 &

200 APARTMENTS TO RENT UNFURNISHED

OAK BAY-ONE BLOCK FROM Marina, 2 bedrooms, 2 bathrooms in concrete building. $520. Lease available. Phone 385-5702 during business hours.

ESQUIMALT
1 bedroom apartment, all utilities included. Available immediately. $232. Phone before 9 am. or after 5 pm. 382-9329.

VIC WEST, BACHELOR APT, heat, water, cable, parking included. Close to bus stop and downtown. Mature adults please. After 4, 386-7245.

AVAILABLE MARCH 1, LARGE quiet, warm, two bedroom with spacious livingroom and dining room. City center. Ideal for semi or retired folks. $235. 388-5757.

SENIOR CITIZENS, NON-smokers, bachelor suite, carpets, drapes, storm windows, close to shops, bus. Gov't supplemented reasonable rents. 592-2231.

BACHELOR COLWOOD AREA available now. Heat, light included, $157 P.M. Caretaker 474-2714. British American Realty Ltd. 385-1431.

LARGE 1 BEDROOM SUITE in good location, James Bay area. Cablevision, heat, hot water, parking included. $215 to $223. 383-5151.

OAK BAY, 2100 CADBORO BAY Rd., spacious two bedroom corner suite, w-w, heat and cable included.$230. Phone Mr. Lee, 385-0282, evenings 477-5072.

LARGE JAMES BAY TOWN-house. Three bedrooms, two baths, five appliances, fireplace, full basement with rec-room and garden, $425. 598-3169.

LANGFORD/COLWOOD AREA, large 2 bedroom, utilities included $271. 478-4109.

SOOKE
One bedroom suite, 642-4232, 642-3326.

2 BEDROOM SUITE FOR RENT, Lake Hill area. 479-3289.

ONE BEDROOM AND BACHE-lor, 2574 Quadra St. 385-1615

OAK BAY MODERN BLOCK, February 1st, 2 bedroom suite, $287, all utilities included. 592-1167.

TWO BEDROOM SUITE, available February 1, $236. Call evenings, 385-7159.

ONE BEDROOM APT. IN James Bay. $212 per month. Heat and cable. 385-0980.

ONE BEDROOM SUITE IN DU-plex, $150 per month. 382-7954 evenings.

SUITED FOR YOUNG PEOPLE, one bedroom basement suite, utilities included, $225. 384-0062

WATERFRONT, 1, 2, BR, BACH-elor. Reasonable. 592-7678.

LARGE BACHELOR SUITE, $140 month, middleaged, 595-2480.

ROYAL WOODS, 1 BEDROOM condominium, available Feb 1st. All amenities. $245. 477-9209.

JAMES BAY, THREE 1 BED-rooms. $188, $196, $197. Heat, cable, water included. 385-9443.

201 APARTMENTS TO RENT FURNISHED

BEACON HILL PARK

Near park, sea and bus, 675 Niagra St., well furnished, carpeted, linens, dishes, cable and heat included. Maid service available. 1 bedroom, $320; bachelor, $250. Quiet building, no pets or children. 383-3824.

CRAIGFLOWER MOTEL

On Gorge waterway, offers deluxe bachelor and 1-bedroom suites at special winter rates! All the comforts of home. Completely furnished with maid service and laundromat on premises. Call 388-7861, Concord.

RIGHT DOWNTOWN
All brand new. Singles, doubles, family unit with kitchens, 1 bedroom suites with kitchenettes. All have color TV and free phones. Your room is quiet. Full facilities. All under one roof. Weekly or monthly rates. Reasonable. Royal Olympic Hotel,642 Johnson-388-5513

WEEKLY
DAILY
Adjacent to Parliament Buildings on quiet street. Fully furnished one bedroom suites. Phones (no charge for local calls), Colour TV, Saunas, pool, games room, coin laundry, utilities. Royal Scott Inn, 425 Quebec St, phone 388-5463.

DELUXE ACCOMMODATION
Furnished bachelor and 1-bedroom suites. Maid service, answering service. Indoor heated pool, cocktail lounge, saunas, coffee shop, dining room, laundry, colored cable TV. "No pets." Coachman Inn, 229 Gorge Rd. E. Phone 388-6611.

OXFORD CASTLE INN
Quiet and tranquility on the Gorge. 1 bedroom suite with queen size bed, colored cable TV, Maid service weekly, indoor pool, sauna, jaccuzzi swirl pool, billiard room, elevator. No pets. Oxford Castle Inn, 133 Gorge Rd. East, 388-6431.

DELUXE ACCOMMODATION
Furnished bachelor and 1-bedroom suites. Colored TV, dining room, laundry, indoor pool, hydro pool, saunas, lounge, maid service answering service. No Pets. Canterbury Inn, 310 Gorge Road. Phone 382-2151.

HARTNELL HOUSE

1204 YATES STREET
Daily, Weekly or Monthly
Newer apartment offers spacious suites near downtown. Linen, dishes, tv supplied.
383-0742 or 386-2812

AVAILABLE NOW
Esquimalt-Close to, 3½ Rm (1 Bdrm) apt. with main furniture, heat, H. water, cable, parking. $716. Dickie Agencies, 919 Fort, 382-4312 (sorry no pets or children).

Michaelangelo Apts

Bacelor suites from $195. Close to town on Yates St. Linen, dishes, cablevision supplied. 383-0742 or 386-2812.

1 BEDROOM ESQUIMALT, quiet, clean, well controlled building, heat, water, cable, parking included. Near shopping, bus, rec centre. Adults only, no pets, $260. 384-8220.

FAIRFIELD
Walk-in situation, furnished including linen, one bedroom, fireplace, one block to shopping and park. Main floor, $275, 386-1778 after 4.

DOWNTOWN FURNISHED STUDIO SUITE AVAILABLE IMMEDIATELY KENT APTS 1322 BLANSHARD MATURE ADULTS $180 592-7536

CLOSE TO PARK AND SHOPS, everything supplied, colour Tv, kitchens, bath and shower, Thunderbird Motel, 655 Douglas. Reasonable rates. 384-0632, 386-2812.

ROYAL VICTORIAN MOTEL
Bachelor, 1 and 2 bedrooms from $180 per month, $55 per week and up. Please call 385-5771.

JUBILEE HOSPITAL AREA. ON bus route. Cross from shopping. Fully furnished, including linen and kitchen ware. Bachelor $220. adults, no pets. 592-9516.

JAMES BAY-117 SUPERIOR
Newly renovated, one bedroom, ensuite, living room and galley kitchen. $243. Adults. Page 753 at 388-3461 or 479-7984

ROCKLAND, NEAR COOK, character 1 bedroom, quality furniture, heat, parking, cable, laundry, $239. 383-9985, 384-8075 pager 509.

CLEAN, BRIGHT, ONE BEDroom basement suite in Glanford area. $180 includes everything except telephone. Own entrance. Available now, 479-9613.

FURNISHED SUITE FOR rent, all utilities included, Lake Hill area, phone 479-8196.

201 APARTMENTS TO RENT FURNISHED

2 BEDROOM, SMALL BASEment suite, suitable for students, furnished and utilities supplied. Near University, $185 a month. 477-3568.

BASEMENT APARTMENT, bedroom, living room, dining room, kitchen and bath with private yard, $200 includes utilities, phone after 11 am, 477-7653.

ESQUIMALT, GROUND FLOOR modern house, fully furnished all utilities, TV, washer, dryer. 2 males. 385-7581.

2 BEDROOMS, INLCUDING heat and water, self contained. Available Feb. 1. 383-6024.

BACHELOR SUITE FOR RENT, walking distance to town. Ideal for retired or middle-aged man. 1026 Johnson St. 592-7103 after 5 pm.

FORT NEAR ST CHARLES
Older cosy one bedroom in converted house. $179. Ideal for young working adult. 388-6262.

IN BEAUTIFUL CADBORO Bay, spacious 1 bedroom suite, seaview, close to stores and bus. $280. 652-2732.

NICE BACHELOR SUITES, close to shopping centre, on Douglas St. 386-2481.

COZY COTTAGE WITH FIREplace and carport, no pets. Malahat Bungalows, 478-3011.

SELF-CONTAINED BACHElor, close to beach and downtown, 383-7576, evenings.

HILLSIDE AND COOK, ONE bedroom suite in quiet block. Phone 477-3467

SPACIOUS BACHELOR SUITE, furnished, $185. 1235 Balmoral Rd. Phone manager 385-4505

EDGEWATER MOTEL, 1 BEDroom from $165 month. Utilities included. 478-4212.

SOOKE
One bedroom suite, 642-4232, 642-3326.

MALORI GARDENS

760 Queens, available Feb. 15th, $215 per month, close to town and Crystal Pool, please call 382-1846.

202 FURNITURE TO RENT

MAIS

FURNITURE and APPLIANCES
RENT
COLOR or BLACK—WHITE TVs
FURNITURE—APPLIANCES
MICROWAVE OVEN
at PENNIES per DAY
1821 COOK
385-2435

Microwave Oven Rentals

Month to month
Homark Sales Ltd.
595-7111
Rent to own or commercial leases also available.

STANDARD FURNITURE

Three Rooms from $40 per month
Immediate Delivery
382-5111 737 Yates St.

CAMOSUN

FURNITURE RENTAL
Month to Month
Piece or group
Immediate Delivery
833 Yates 383-3655

203 APARTMENTS WANTED

NON-SMOKING, RESPONsible, working single mother with pre-school aged son, require 1½ to 2 bedroom suite in character home for March 1st. $150-$185. Please call S. Evans, 386-7422 after 6 pm. References available upon request.

QUIET PROFESSIONAL MALE, seeks unfurnished 1 bedroom apt with view. James Bay or Fairfield. Please call, 388-4458 or 478-8709.

RESPONSIBLE, QUIET COUple would like to rent, clean accommodation in James Bay. Please call Janet 384-6034 between 7-8 pm.

ARTIST TEACHER REQUIRES self contained 1 bedroom apt. in Oak Bay, maximum $200. 598-6485 anytime Sunday or Box 6296 Station C V8P5L5.

SINGLE, QUIET PROFESSIONal Person wants one bedroom character suite in Fairfield or Rockland. 386-9616 after 5.

SOMEONE TO EXCHANGE Victoria apt. for one in Kaloops for the month of August. 388-4585 or 245-4959.

SMALL APARTMENT WANTED close to Sears by responsible working lady. 658-8466.

204 SHARED ACCOMMODATIONS

LARGE SUNNY BEDROOM for rent immediately with small office attached in beautiful character house on the ocean. Full use of all house amenities and facilities. Golf course, green house, cabana. Would suit working couple or responsible employed single person. Will allow one pet. Call 598-4660 or to view 685 Beach Drive after 6.

WANTED - RETIRED WOMAN or couple to share comfortable home. Mid Island with self sufficient semi handicapped woman. Should enjoy rural life and gardening in a village setting. Prefer non drinker(s). All replies held confidential. Please reply Victoria Press Box 780.

WOOLCO AREA: WORKING man, 26, wishes to share 2 bedroom house. Would prefer working girl, same age who can tolerate 3 cats, cigarettes, music. $110 plus ½ utilities. Barry 384-8608 suppertime.

2 BEDROOM APT TO SHARE, large bedroom vacant in character James Bay home. Laundry, heat and hot water included. $125 plus lights and cable. Cat welcome. 386-9776.

BEAUTIFUL CHARACTER home with fireplace, across from Gorge Park, has room for 1 adult to share with 2 others. Phone 383-9352.

LARGE FRIENDLY HOME, Gorge area, requires gentle energetic vegetarian, non smokers, children, pets, fine, weekdays, 382-6020, nights 385-5340.

LARGE SUNNY BEDROOM for quiet vegetarian lady in old fashioned Fairfield house. Close to ocean and bus, $150 per month. 598-3795 between 6 and 9 pm.

WANTED: HONEST SINCERE man, 30-45, non-smoker to share beautiful Spanish style condominium with mother and child. 479-7371 between 5-7pm

LADY WITH CHILD WOULD like same to share 3 bedroom home, 1½ acres, fenced, View Royal. 384-1703.

SHARE HOUSE WITH 4 SINGLE working people in Meditation community. Fairfield. Call Margaret, 385-4828.

WANTED, MATURE PERSON to share co-op house. Burnside/Tillicum. 386-1991

WORKING LADY WILL SHARE her townhouse with another, $135 inclusive. 383-7948, 479-6894.

WOMAN WILL SHARE COMfortable Gordon Head home with mature woman. 477-7963.

GIRL TO SHARE 2 BEDROOM house. Approx $250 each monthly. 385-0717.

204 SHARED ACCOMMODATIONS

TWO BEDROOM HOUSE, FURnished, fireplace, sundeck, driveway. $225. 383-5981.

206 DUPLEXES TO RENT

SEASPRAY

PROPERTIES LTD./ REALTOR
1911 Quadra St. 386-3124

3-BR House, near Oak Bay Rec. Centre, Avail. Immed. $375.00 per mon.

DUPLEXES

LANGFORD
3 BRMS. W/W carpets, and appliances included.
$300—2836 Sooke Rd.
K. B. GILES, 386-3124

MT. TOLMIE SLOPE
Immaculate, SxS duplex, 1731 Cedar Ave. Carpeted, 4 appliances, 2 bedrooms up, rec room and drive-in garage down. Professionally landscaped. Ideal for couple or family of 3. Close to U Vic, shopping center, schools and bus. $375. 1 year lease required. Mr. Marson 385-1411 days, 592-2939 evenings and weekends.

HAPPY VALLEY RD
Available March 1st, spacious 2 bedroom duplex, lower level, wall to wall, kitchen appliances included. Family oriented subdivision, close to schools and shopping. Pets welcome. $225 per month. Call Collect, 438-4351 or 271-7448.

UNIVERSITY AREA, CLEAN, bright, spacious two bedroom, lower suit. Wall to wall, drapes, fridge, stove, all utilities, private entrance. No pets or children. $325 per month, February 1. 477-5441 anytime.

ATTRACTIVE UPPER SUITE in older house, recently redecorated.Ideal for single person. Quadra and Bay area. $175. Heat and light not included. No pets. 479-8839.

TWO BEDROOM SUITE IN triplex, fridge, stove, fireplace. $250 month, heat included. View between 5:30pm-7:30pm at 1006 Bay St. See people in upper back suite.

SIDE BY SIDE 3 BEDROOM DUplex, master en-suite, fridge, and built in stove, full basement, drivein garage, $350, 383-6860, after 3:30 and weekends, 386-7848.

TWO BEDROOM RECENTLY built, one block from Jubilee Hospital, fully carpeted, fireplace, dining room, fridge, stove, washer, large sundeck. $285. No pets. 595-4988. Available March 1st.

AVAILABLE FEB 1, SIDE BY side duplex, two bedrooms, drapes and wall to wall carpet, nice quiet residential area off Foul Bay Rd. $350 month, no children or pets. 386-0380

S/S 2 BEDROOM DUPLEX, carport, small part basement, fridge and stove, King and Cook St. Available immediately, rent $315 per month. Phone 721-5396. Building is for sale.

DELUXE 2 BEDROOM, INcludes fireplace, wall-to-wall, drapes, fridge, stove, washer and dryer, water, no pets, 1 child welcome, $310. 388-9892, 382-2886.

NEW 3 BEDROOM DUPLEX with 1½ baths, wall to wall, electric heat, full basement. Rent $350, phone 477-5138.

ESQUIMALT — REDECORATed 12 yr. old duplex, 2 bedrooms, fridge, stove, drapes, water included. Close to shopping district and bus. $350. 592-7294, 479-6586.

TWO BEDROOM SIDE BY SIDE duplex, Jubilee area, no pets, no children, $275 per month, available February 1st. 652-4778.

TWO BEDROOM BASEMENT suite, wall to wall carpet, heat and light included, 1005 Wurtele Place, 384-8552. $260.

4 BEDROOM UPPER DUPLEX, also room for rent, in Esquimalt-Phone between 10:30-5:30pm 382-7406

MODERN SIDE X SIDE, 3 BEDroom, University, no pets, references, available March 1st. $295. 592-1991.

OAK BAY, 2 BEDROOM, FIREplace, $350 monthly, Feb 1st. No children or pets. 384-5077, 5-7 pm.

SIDE-BY-SIDE DUPLEX, TWO years old, 3 bedrooms, fireplace, seperate dining room, full basement, $395 per month. 477-8522.

3 BEDROOM, SEPARATE DINingroom, another room in basement, drive-in garage. $325. 388-6383.

2 BEDROOM DUPLEX FOR rent, references required, 479-6719.

TWO BEDROOM DUPLEX FOR rent in Vic West. Includes electric range. 477-1913 after 6pm

ESQUIMALT, 2 BEDROOM, stove, fridge, carpets, drapes, water, $285. 598-1892.

UPPER TWO BEDROOM DUplex, near Jubilee Hospital, available February 1st. 477-3467.

3 BEDROOM DUPLEX FOR rent, wall to wall carpets, fridge and stove, $300, no pets. 479-4610.

3 BEDROOM SIDE BY SIDE, 1½ baths, lovely backyard, clean, 10 minutes from Woolco. 478-7504.

3 BEDROOMS,
apply 388-9643.

210 HOUSES TO RENT UNFURNISHED

Century 21 WESTERN HOMES

1037 Cloverdale 386-3494

Condo. with fantastic view. 1200 sq. ft. of gracious living. W/W carpeting. Ensite. off master B.R. $400.00.

Lovely surroundings. Cozy 3-B.R. mobile home in Sooke, drape and appliances incl. $350.

Piers Island. Live right on the water — beautiful setting — all appliances. $300 P/M.

Executive home. Shawnigan Lake. Available end of Jan. W/W — thermal windows. Decks off all BR's with view of the lake. $400.00.

2- could be 3-B.R.cathedral ent. W/W, quiet district — Sidney. $375.

3-bdrm., Glen Lake area. Appliances, terrific view. $380.

1-bdrm. lower duplex, Tillicum. $225.

2-bdrm. upper duplex in older home. $225.

Call 388-6314 for more information.

OAK BAY

$400 per month. 2 bedroom available mid-February. 1 year lease with option to renew. Carpeted, no appliances. Basement.

JAMES BAY TOWNHOUSE

$400 per month. Near new 3 bedroom. Available February 1. Stove, fridge, fireplace and fully carpeted.

JACK MEARS
OAK BAY REALTY LTD.
RENTAL DEPARTMENT
598-3321

CENTRAL SAANICH, 1 BEDroom, month to rent rental $300. 656-4745.

MILL BAY BAMBERTON, small 1 bedroom, near beach, ½ acre, lease, Feb. 1st. 598-4097.

OAK BAY, SALE OR RENT, 1638 Redfern. 595-4756, 385-5525. $400.

210 HOUSES TO RENT UNFURNISHED

DELUXE 3-bdrm TOWNHOUSE

MORNINGSIDE WEST
GORDON HEAD AREA
1½ Bathrooms $360
2½ Bathrooms $375
Exceptional sound proofing. Low cost oil heating. W-W carpets, full basement, elec. fireplace, free water and cablevision, washer, dryer, fridge and stove in each unit. Available FEB. 1.
Phone Mr. or Mrs. Turner for viewing 477-3481
Viewings 9 a.m.-6 p.m.
Byron Price and Assoc. Ltd. 385-2458

WATERVIEW PATIO TOWNHOUSES
—Overlooking Victoria Harbour
—Embraced by Waterfront Park with Tennis Courts.
—Private Sunny Patios
—W/W Carpets, drapes and appliances
—Free Parking
—Minutes from downtown
3 Bedroom $335
762 Sea Terrace
P. R. BROWN & SONS
762 Fort Street 385-3435

GALIANO ISLAND
SENIOR CITIZENS
LOW RENTAL HOUSING
Two double units available. Ensuite plumbing. Bedroom, living-dining room and kitchen. Recreational Lounge. Hobby Workshop. Laundry facilities. Write to: Sec'y Galiano Isl. Housing Society, R.R. 1, Galiano Island, B.C. V0N 1P0 or phone 539-2476.

OCEAN FRONT

2 bdrm. townhouse, 1½ baths, boat moorage next door, incl. fridge, stove, D. washer, vaccuflo, cpts, drapes. Almost new home. Adult oriented. No pets. Roscoe Development Corp, 642-5254.

TOWNHOUSES STYLISH—NEW

James Bay, 118 Michigan St. 2 bedroom, appliances, fireplaces, vaulted ceilings, skylights. From $395. Herb Smith 388-6275 (pager 880), or 385-6804.

EXECUTIVE WATERFRONT Chalet on Prospect Lake, 20 minutes from city, boat moorage, stove, fridge, and dishwasher, ww carpet, giant stone fireplace, 1 year lease, no pets please. $500 month. 479-0820 Saturday and Sunday only

MODERN 3 BEDROOM HOME, fridge, stove, fireplace, 1½ bathrooms, carport, sundeck, overlooking Golf Course, full basement, lavatory, 3 rooms suitable for bedrooms. 2190 Townsend rd, Sooke, B.C. $400 month. Available Feb 15. 642-4765

DELUXE TOWNHOUSE, $450 A month and up, brand new, 2 and 3 bedrooms, in country setting, heat/for fireplace, fridge, range, dishwasher, double carport etc. Contact 388-6113 or 382-4752.

RETIRED? THIS IS FOR YOU One bedroom cottage on 100' beach frontage lot, large garden area. Located between Courtenay and Campbell River. $200 per month. Phone 112-334-4154 Courtenay.

NORTH SAANICH
5 bedroom house on 9 acres. Small barn and orchard, rural setting with views, close to airport. Available immediately at $600 monthly. Call 382-4218.

2 BEDROOM COTTAGE WITH fireplace on waterfront and large lot at Saseenos, (Victoria 17 miles) $295 per month. Available immediately. Phone 598-4876 or 385-7841.

3 BEDROOM, BASEMENT, fireplace, view from kitchen, fridge, stove, drapes. Available Feb. 1st. $325. Non Smokers please. Drive by 960 Tulip. 479-4657.

CLOSE IN $300

Three bedroom older home, close to downtown, available Feb. 1. 477-7545 after 4:30pm

THREE OR FOUR BEDROOM modern brick rancher in View Royal, full basement, fireplace, oil heat, available February 1st. $495. References. 478-5469.

SIDNEY. FEB. L. MODERN 3 bedroom basement home. All appliances, some furniture. $400. per mo. S.P.P. Ltd. 656-4000,-656-2427.

1 BDRM BSMNT SUITE, PRIvate entrance and address. Drive way parking, washing machine, very clean and bright. References? $185. Esquimalt. 386-6678.

3 BEDROOM TOWNHOUSE, wall to wall carpets, 1½ baths, patio. On dead end-street. $360. Please phone after 4 pm, 477-7762.

WATERFRONT, TUDOR COTtage, Gonzales Bay, fireplace, fridge, stove, washer, dryer, carport. Available Feb. 15, $425. 478-2939.

COSY TWO BEDROOM HOME in Gorge area, fridge, stove, carpet, large yard, pets and children welcome. To view call 388-5674 between 1-5 pm for appointment.

TWO BEDROOM HOME, STUDY room, drive-in garage, stove and fridge included, large lot, good location. $350. 479-8894 after 6 pm.

LOW RENT-ON NEW 3 BEDroom home for caretaking duties, to reliable tennants, no fridge or stove, damage deposit required. 386-1971.

5180 SOOKE RD NEAR 17 MILE House. Two bedroom house with large garage. Fridge and stove included. $250 month. Available Feb 15. 642-3444

ESQUIMALT. LARGE THREE bedroom, 1½ baths, exotic garden, close to schools, shopping. Occupancy February 1. $400 per month. Call 478-6875 evenings

2 BEDROOM HOUSE, HILLside and Prior, available immediately, $300, includes fridge and stove. Phone after 1 pm. 382-7532, 383-2124.

3 BEDROOMS, 2 FIREPLACES, garage, fridge and stove included, available February 1st. $350 per month. 3991 Douglas St. 477-6340 or 595-1646.

FULFORD HARBOUR-ATtractive 2 bedroom home on waterfront property, beautiful view, convenient for commuting, $250 per month plus utilities. 479-3976.

TOWNHOUSE
3 bedroom, 1½ baths, broadloomed, stove, fridge, all utilities included $370 month. Burnside and Tillicum. 478-6293.

SOOKE, 2 BEDROOM, FULL basement, thermo pane windows, seclusion, ½ mile to centre, $350. 642-5655.

TWO BEDROOMS, FRIDGE and stove, bedroom and rec room downstairs, $350. 3991 Douglas St, 477-6340, 595-1646.

BRIGHT TWO BEDROOM, near school and community centre, $360 includes all utilities. Phone 598-4994 or 383-4478.

2 BEDROOM, 2 BATHROOM, luxury condominium. Near University and shopping. $300 month. 477-5272, after 6 p.m.

ROCKLAND AVE.
Luxury 1 bedroom coach house now available. This is definitely one of a kind. $495. 598-5545.

LANGFORD AREA, 3 BEDroom, full basement, modern home, appliances included, $395. 386-8478 9-5 pm.

2 BEDROOM, FIREPLACE, fridge, stove, dining room, close to schools, park, $350. 383-1823 after 5 pm.

3 BEDROOM DOUBLE WIDE trailer on 1 acre lot, Cobble Hill, $250 per month. 652-2917 or 743-5093.

SOUTH OAK BAY, 3 BEDROOM, basement, garage, fridge, stove, $390 per month. Available February 1st. 592-1161.

MODERN THREE BEDROOM house Goldstream Park area. $400 per month, available March 1. 478-5860 or 478-2658.

2 BEDROOM WATERFRONT home on Pender Island, partly furnished with stove and fridge, rug. $200 per month. 112-629-3339.

210 HOUSES TO RENT UNFURNISHED

3 BEDROOM, MARCH 1, W/W, fridge, stove, close to schools, shopping, Brentwood Bay, $350 plus utilities. 479-3756

MAYFAIR AREA, 3 BEDROOM, older house, large lot, fridge and stove. $315, 3261 Alder St, Sunday 11-2 pm.

4 BEDROOM OLDER HOME, Central Saanich, large living room with fireplace, basement, $400. 652-2735.

AVAILABLE FEBRUARY 1ST, Esquimalt, three bedroom, basement. Adult family. $350. 477-0812.

4 BEDROOMS, 1½ BATHrooms, townhouse, full basement, immediate occupancy, 592-3978

NEW 3 BEDROOM HOUSE IN Brentwood Bay $450 month. 652-4292 or 388-7434.

3 BEDROOM, RENOVATED upper house, wall to wall, fridge, stove, $325. 385-2930.

THETIS LAKE AREA
3 bedroom split, fireplace, large LR, $450. 595-7726 after 4.

TWO BEDROOM HOUSE ON rural ¾ acre lot in Duncan. $225 per month. 479-7703.

211 HOUSES TO RENT FURNISHED

MAIN ISLAND

Small furnished house on sheltered bay, 3 rooms, kitchen and bath, good water supply, close to store, $125 monthly. Call 733-3770, (Vancouver).

TOWNHOUSE-NEW
James Bay, 118 Michigan St, 2 bedroom, fully furnished, fireplace, vaulted ceiling, skylight $450. Herb Smith 388-6275 pager 880, or 385-6804.

SECLUDED WATERFRONT HOME

Completely furnished, vicinity U Vic. Near new show place home, 5 years, 3 br. and large study. 2600 sq.ft. 260' waterfrontage, 1½ acres. 6 months lease. House valued at $400,000; may give option to purchase. $1500 per month. 477-4439

212 HOUSES WANTED TO RENT

WISH TO RENT, WITH OPTION to purchase, Vancouver Island property offering quiet and complete seclusion accessible by car. Deeply appreciate natural beauty, big trees, rocks, ferns, some type of water frontage or view. Solid dwelling, not necessarily pretentious, with fireplace and electricity if possible; can provide own furnishings. Reliable, mature professional person interested in books, music and writing. Victoria Press. Box 107.

WANTED FOR MARCH 1ST, Gordon Head area, two bedroom plus den or three bedroom house in quiet neighbourhood with appliances and preferrably fireplace. Close to elementary school and bus. 477-0509 after 7.

RELIABLE TENANT WANTS to rent or lease two or three bedroom home with good storage or workshop area and property to park work vehicles. Small acreage preferred. 658-8654.

RENT TO PURCHASE
Desired by young professional couple, house in quiet area, 2 or more bedrooms with large lot or small acreage. Impecable references. Kindly call 382-0248.

MALE STUDENT WANTS Older character type house, preferably in country near water, 1 or 2 bedrooms. Very minimal rent, will do any repairs, painting, etc. 479-0410.

WANTED THREE BEDROOM unfurnished house including inlaw suite, fireplace, backyard for small dog. References available. Please call 595-4762.

DESPERATELY NEED ONE or two bedroom cottage or ? in Gorge area. One dog and excellent references. Reasonable please. 386-7086.

WANTED TO RENT, 2 OR 3 bedroom house. Require basement and garage. For couple, no children, quiet non-smokers. Contact Bruce at 595-0934.

RESPONSIBLE WOMAN LOOKing for quiet country cabin or home, prefer oil or wood stove, pets must be welcome. 478-4207.

2 BEDROOM HOME NEEDED for lady with 6 month child and older dog. Prefer close to town. Reasonable rent. 385-9347.

SELLING LARGE HOME, PROfessional man and family want 3-4 bedroom home in Oak Bay or nearby area. 592-3444.

MARCH 1ST. 2 RESPONSIBLE woman, require 2 or 3 bedroom house, with fireplace. Quiet street. References. 382-1881.

HOUSE ON ACREAGE OR mini-farm, wanted to lease within 30 miles Victoria. 388-4324 or P.O. Box 4211 Victoria.

PROFESSIONAL MAN, WIFE, need good house, 3 bedrooms, den, basement. Best references. 595-4422, 477-9657 eves.

COUPLE WITH 3 YEAR OLD child requires 3 bedroom basement home, 479-5019 after 5pm.

SEEKING SMALL FARM OR cottage with privacy. 382-5504 and 381-5213.

HOUSE FOR YOUNG FAMILY with young child for 1st of Feb. 388-5792.

3 OR 4 BEDROOM HOUSE IN Broadmead or Arbutus area for July 1st. Phone 658-5135.

MARRIED COUPLE SEEK small home. 592-6078.

215 HALLS, WAREHOUSES STORES and OFFICES TO RENT

REALSPAN

PROPERTIES LTD.
846 BROUGHTON 388-6454
WE SPECIALIZE IN LEASING

"LAND & OFFICE"
M-2 zoned, Victoria industrial area.

"TOWNSQUARE"
Retail space from 495 sq. ft. in Sidney's new shopping complex. Going quickly—act now!

"CEDAR HILL MALL"
Retail and office space.

"A.S. BAINS CENTRE"
Now leasing, immediate occupancy, near Town and Country Shopping Centre. Ample parking, high traffic area. Suitable for retail, warehouse or office.

"MAYFAIR"
Ideal for warehouse or small business — 2,500 sq. ft. —$2.00 sq. ft.

HILLSIDE HOUSE"
Medical or Office opposite Hillside Shopping Centre — modern building — 600-800 sq. ft.

"NANAIMO"
New Industrial Park from 3500 to 14,000 sq. ft.

"DOWNTOWN"
Heritage Offices from 138 Sq. Ft.

For answers to leasing, buying and other questions call us:
388-6454

215 HALLS, WAREHOUSES STORES and OFFICES TO RENT

SEASPRAY

PROPERTIES LTD./ REALTOR
1911 QUADRA 386-3124

OFFICES:
Hartwig Court 800 Sq. Ft.
1005 Broad 980 to 2200 Sq. Ft.
3960 Quadra 1010 Sq. Ft.
2614 Bridge 110 S.F. $80.

RETAIL/STOREFRONT
3400 Douglas 1690/2300 S.F.
Sidney 6000 Sq. Ft. Two street frontages with parking.
Stadacona Centre from 700 S.F. Oak Bay Junction.

WAREHOUSE
2614 Bridge MINI to 4500 S.F. also workshop.
601 Boleskine 8200 S.F.
626 Esquimalt 1200 S.F. Buy or Lease.
R.D. LAW 386-3124

DOUGLAS ST.
2700 Sq. Ft. Office Space. $4.50 Sq. Ft.
CONTACT: J. S. Colwell 386-3124

Professional Office Space

DATATECH BLDG

1095 McKenzie Ave.
Excellent parking
Fully air conditioned
Located in urban area mainstream
Excellent accomodation for pro fessional business operations
Areas available range from 500 sq. ft. to 11,000 sq. ft.
Financial arrangements tailored to individual situations
Direct enquiries Don Burrows, 479-7117, office or 478-0025 res.

ABACUS

388-5365

OFFICE SPACE

Available Now
in
Market Square and Law Chambers Bldg
Call 388-5365

Century 21 WESTERN HOMES

1037 Cloverdale 386-3494

PRIME LOCATION

6800 sq. ft. ground floor. Excellent for street or foot traffic. Available imm.

400 Sq. Ft. suitable for retail trade or office — good parking, high traffic area. $350 per/M.

Cedric Steele Realty Ltd.

388-6258

RETAIL WAREHOUSE SPACE TO LEASE

We have the following spaces for long term lease. 2-5 years. 3,000 sq. ft. and 9,000 sq. ft. Regular warehouse spaces 5000 sq. ft. and 8500 sq. ft.
PETER BEVAN 388-6258

BROWN BROS.

1006 FORT STREET

3000 SQUARE FEET PRIME OFFICE SPACE
Good parking, air-conditioned, excellent co-tenants.

829 Admirals Road, 2000 feet excellent terms.

For further information call Brown Bros. Agencies at 385-8771.

YPM

YOUR PLACE MANAGEMENT
1720 COOK ST. 388-7324

YOUR PLACE MANAGEMENT Independent? New office located in executive-designed air-conditioned building with large exterior sign — attractive reception area, secretarial and photocopying services available.
Location — 1720 Cook Street
CALL 388-7324

FOR RENT

Industrial
Large Storage or Warehouse Space
Up to 130,000 Square feet, as low as $1.50 per Square Foot
LOCATED 3900 BLOCK QUADRA STREET
P.O. Box 1355, Victoria, B.C. Or Phone Tim, 382-8146

MEDICAL OFFICE

1105 Pandora Ave. 471 sq. ft. of partitioned Medical Office space located in the Medical Arts Building, immediate possession.

Downtown Offices

A choice of office space from 532 sq. ft. up to 2200 sq. ft. available to view in modern air-conditioned building opposite city parkade. Attractive low rates.

MORGUARD PROPERTIES
383-4168

Prime Location Warehouse Space Up to 14,000 sq.ft.

Easy access to Blanshard and Douglas
INCLUDES OFFICE AREA, WASHROOMS, 2 LARGE DOORS, LARGE PARKING AREA, ETC. FOR FURTHER DETAILS, CALL MR. ANDERSON AT 382-2721.

5000 SQ.FT. FENCED IN LOT, for lease or rent, 482 Cecelia St.

215 HALLS, WAREHOUSES STORES and OFFICES TO RENT

HERITAGE!

Office Space to Lease in this renovated Heritage Building. Appx. 2300 sq. ft. for Lease. Complete Offices from $150.00 per month including all utilities.

GERRY MARTIN

386-3124
Seaspray Properties Ltd.
386-3124

VICTORIA'S FIRST 2-LEVEL Shopping Mall. RETAIL OPPORTUNITIES. One block north of the Empress — across street from Inner Harbour. A mecca for tourists and local trade, join over 35 merchants in this vital location. Space available for gift boutique, arts and crafts, bath and software, sporting goods, records and music, stationers, antiques, specialty shop, men's barber, etc. For details, Call John Epp, in Victoria, at (604) 388-4632.

BRENTWOOD VILLAGE SQUARE

898 sq. ft. of retail commercial store. Superior shopping complex in heart of Brentwood Village. 3-year lease. Mr. Don Munro, Victoria Realty Ltd., 386-3585 or 477-1705.

920 HILLSIDE AVE. OFFICES AVAILABLE

Rents include heat, lighting, air-conditioning, elevator and janitorial services. Ample parking. Rents range from $110 - $150 - $320 per month. For further information contact
388-4434 WILF GEE 388-4434
WESTMONT REALTY (1977) LTD.

OFFICE - RETAIL

Up to 2,600 sq.ft. all ground level, high traffic area, lots free parking. Call Mr. Anderson at 382-2721.

HILLSIDE & QUADRA OFFICE

$175.00 per month. Available immediately. Ground floor, walk-in. Approx. 250 sq. ft. JACK MEARS OAK BAY REALTY LTD.
RENTAL DEPARTMENT
598-3321

OFFICE SPACE

950 sq. ft. — $300. pm close to T & C shopping centre, ample parking contract.
388-4434 RICK KINNIS 477-9394
WESTMONT REALTY (1977) LTD.

OFFICE/RETAIL

Ground floor, 800 sq.ft. to 2200 sq.ft. prime high traffic area. 3534 Quadra Street, lots of parking, $6 per sq.ft. call Orcle Property Management Ltd., 388-7813.

OFFICE

1800 Blanshard Street, 450 sq. ft. divided into 2 offices and reception area. Excellent for a small business. $275 per month. To view call 386-3231.

CLASSIC AIR CONDITIONED waterfront location will soon be available in one of Victoria's finest buildings. Hartwig Court has office space coming available at some of the most reasonable rates in the city. For information 388-9181.

SMALL BUSINESSMEN, CONtractors and agents. Need an office but find you're not there enough to justify it? Now you can have your own new office with a full time secretary-receptionist for less than $300 per month. Call 388-6275, Pager 997.

MAKE RENTAL OFFER
3,000 sq. ft. office space, suitable for Architects, Consultants or Designing Service. New and fully carpeted, air conditioned, 2 washrooms, lunchroom area, telephone answering. Close to town. 388-7311.

DOWNTOWN

Office space available $5.50 sq. ft.
CENTRAL BUILDING
620 View St
Phone 383-1613; or 592-1789 after 6

RETAIL OR OFFICE

Ground floor commercial space in a busy Esquimalt shopping square. Approx. 1200 sq. ft. Please call 388-5543. Concord.

SMALL WORKSHOP FOR rent, 997 sq. ft., two overhead doors, small office and overhead mezzanine for storage, $400 per month. #2-731 Pembroke Street, call John or Dave, 388-6755.

5000 SQUARE FEET, 6 YEARS old, fully heated wholesale retail store, 3 minutes from centre of town, loading zone and large parking lot. By owner $850 per month. 382-9437.

EXECUTIVE OFFICE W

240 BUSINESS OPPORTUNITIES

CLASS A HOTEL
On 1.14 acres ocean front, river front in Jordan River, B.C. Approx. 39 miles from Victoria. Recently renovated. Beer and hard liquor, cafe, restaurant. Only outlet in town. 13 rooms booked for 7 months annually (Room and Board). Exxcellent potential for expansion. Good profit now. Vendor will carry approx. $250,000 at 9%. Full price $395,000.
598-5144 Ralph Keller 388-4076
T. L. Mann & Associates Ltd.

EXCEPTIONAL BUY
in a 29-unit Motel located in greater Victoria. Large 3-bedroom owner suite and approx. 1.6 acres of well located land. Future expansion possibilities. Price $435,000 with good terms.

Please call
IRA FREEDMAN
of CAPITAL CITY REALTY LTD. at 388-7557

THRIVING BUSINESS
With great and unlimited future potentials. In-town location. expected gross-sales for 1979 fiscal year in excess of 4200,000. Vendor has to sell because of health reasons. Asking price of $54,900. MLS 37364.
FRED LERCH 477-5120
CANADA TRUST 595-5131

EUROPEAN DELI
In the heart of Victoria ½ blk. off Douglas. Showing excellent revenue and lease. Information to qualified purchaser.

THE ZIEGLERS
384-8075-Pgr. 310
Seaspray Properties Ltd. 595-3151

CITY MOTEL
4 years old. 40 units. Some with kitchens. Room for restaurant. Lots of parking. ML 37768.
FRANK SALE
382-9191 BUS. PAGER 738
IRENE VAN
382-9191 BUS. RES. 592-9194

THE PERMANENT

HOME AND PRESCHOOL
Spacious two bedroom house with sundeck. Fully equiped and licenced preschool in basement with current enrollment at 80 children in 4 classes plus large waiting list. School offers good salary and pays for half the mortgage and utilities. Available September 1st, 1979. 478-2052, between 6 and 9 pm.

PRIVATE SECURITY COMpany for sale in the Campbell River area. Well-established with a good return for your investment. Owner offers this profitable business at a reasonable price for a quick CASH sale. Phone 748-2328 or write PO Box 7, Duncan, BC, V9L3X1, only serious buyers please!

MAKE AN OFFER
Thriving tractor business for sale. Assets and equipment at depreciated value over $60,000. All equipment in good working order. Vendor must sell. David Hoole, 478-4694. Century 21, Suburban Realty (1978), 478-8316.

2 FREE LOTS
Included with this grocery and gas station Sooke area. Good return. $125,000.
Russ McDowell
386-3231 382-7930
386-3231 D. B. Taylor 477-9179
BLOCK BROS. REALTY LTD.

LICENCED RESTAURANT
Attractive fully-equipped quality restaurant, seats 100. Central Vancouver Island. Highway location. Situated on 7/8 acre commercial property, zoned for Marina, Motel, etc. Tremendous potential. Will sell business only or complete package. 112-752-3146.

SMALL SHOPPING STRIP
Small 5 stall strip with P&L available. Vendor will look at all & any trades.
Gail Jenkins
Vidco
388-4232 478-6458

BEAUTY SALON FOR SALE, IN Parksville. Fantastic opportunity for right party. Exclusive clientele. Modern. One of the nicest shops on the island. For information call the owner 248-5911.

U-ASSEMBLE YOURSELF Furniture business for sale. No goodwill asked, buy stock at cost, three months free rent. Owner has too many other interests. Victoria Press Box 811.

VERY SUCCESSFUL, SMALL, light, manufacturing business needs working partner. Owner intends to retire soon. Minimum investment $20,000. Victoria Press Box 105.

YOUNG PUBLISHING AND printing business, excellent location, customers, equipment, in the black plus, for sale in parts or whole, write P.O. Box 1480 Ladysmith, V0R2E0.

VARIETY STORE FOR SALE IN choice location. Turnover, $80,000 year. Can be improved. Owner retiring. Full price $59,000. Apply to Victoria Press Box 24

ESTABLISHED PORTRAIT and commercial photography studio in Market Square, fully equipped for $26,000, phone 384-5323 or 388-7485.

SUCCESSFUL RESTAURANT, sales over $200,000 with excellent profit and lease, day operation, closed Sunday, excellent family operation, 748-8996 evenings.

FLORIST SHOP. IDEAL FOR owner operator. Good locaion, new lease. Showing excellent increase in sales. Members FTD and UFC. Victoria Press Box 114

PROFESSIONAL VINYL REpair business. Training available. Asking $500. phone 383-2450 after 6.

SMALL UNIQUE TOURIST ORIentated business in prime downtown location. Ideal for semi-retired. Victoria Press Box 55.

WELL ESTABLISHED 5" seamless aluminum gutter business, fully equipped, ready to roll, Cowichan Valley area. 246-4042.

Need a commercial building?
3930-3932 Douglas St.
$127,500, owner, 477-0303.

WELL ESTABLISHED SEA FOOD AND POULTRY SHOP
- Easy man-wife operation
- No experience necessary, owners will train.
- No processing, clean work
- In Victoria's largest shopping complex.
- This is a genuine opportunity.
- Price, $63,000, Offers.
477-1995 Mrs. Feldman 595-2213

241 BUSINESS OPPORTUNITIES WANTED

MATURE MAN WITH VARIED experience desires working share in small business. Will consider any viable operation. Victoria Press Box 94.

244 REVENUE PROPERTY

5 PLEX
Each unit self-contained. Separate heat and utilites. Ideal for live-in owner. Parking and Storage area. Gross revenue over $10,500 MLS $89,500 - Terms flexible. KEN WALTERS 479-7583. BOB CARTER 385-2481, 598-6143. Swinerton Stewart Clark Ltd. REALTY WORLD

DUPLEX
JAMES BAY — GOOD RENTAL PROPERTY. TOWNHOUSE ZONED. LOT 55'X110'. HERITAGE DESIGNATION IF DESIRED. VACANT. 1 BLOCK FROM OCEAN. ASKING $59,500. FOR COMPLETE DETAILS, CALL JIM PARK OR MILDRED STAPELLS, 384-8075 PAGER 493 OR 506.
PEMBERTON HOLMES LTD.
1000 Government St. 384-8124

ESQUIMALT BY OWNER. COMmercial, duplex, close to schools and shopping. 383-3963

244 REVENUE PROPERTY

Cedric Steele Realty Ltd. 388-6258

$150,000 EQUITY
My client owns 10 properties consisting of 9 houses below $50,000 each plus 1 multiple dwelling unit and wishes to trade into a commercial building, motel, or apartment building. This package should interest investors who seek growth potential for their portfolio.
CEDRIC STEELE
388-6258 592-3842

WAREHOUSES
We have 4 concrete warehouses for sale as well as additional zoned land. Price range $220,000 to $775,000.
CEDRIC STEELE
388-6258 592-3842

$75,000 DOWN
We have a number of revenue properties for sale for $75,000 down. Clear title homes as down payment also considered.
CEDRIC STEELE
388-6258 592-3842

REVENUE PROPERTIES
DUPLEX 1332-1334 Merritt. Price 62,500, down payment $10,000. Gross inc. $585 P.M.

5 SUITE APT. Price $99,500. Down payment $46,500. Gross inc. $12,272.16.

6 SUITE APT. Price $107,000. Down payment $37,000. Gross Income $14,520.

4 PLEX. Price $125,000. Down payment $49,500. Gross income as of May 1, 1979, $12,816. Tenants pay all utilities.

24 SUITES MODERN FURNISHED APT. Price $440,000. Down payment $147,600. Gross Income $69,360.

TRADES Up or down considered (Land, residential or revenue). Suitable business trades will be considered. For details call:
GERRY FINNIGAN
388-6258 383-4739

MUST BE SOLD! $45,000
The vendors want an IMMEDIATE sale on this well-priced 5-ste. apartment block situated at 604 Wilson St. The income is approx. $7380 per year with expenses of approx. $2550 per year. Five stoves and five fridges are included. The suites are electric heat so tenants pay their own heating bill. All offers will be considered. MLS. For more details, call me now.
KEN HIGHTON
477-7291 (Bus.) 385-9235 (Res.)
D.F.H. REAL ESTATE LTD.

OWNER LEAVING TOWN — MLS 37790
So is anxious to sell this fine duplex as soon as possible. Just on the market, this spacious property supplies comfortable living or revenue. Large rooms on both floors plus two bedrooms in each suite. Centrally located close to schools and town. Asking only $79,500. For further information please call DENNIS BERRY at 598-3321.
JACK MEARS OAK BAY REALTY LTD.

YOU TELL ME!
What's the best use. Delightful large 2 bedroom home with legal one bedroom suite in basement. Quiet street. 2 garages. 2 fireplaces. You live up and rent the suite — or vice versa — or use suite for mother and dad — or purchase as investment and rent the whole. $56,900. New ML. ALLAN TRELFORD OR PAT PARKER 388-6275 pgr 2527, 2519.0
CENTURY 21 Western Homes
1037 Cloverdale Ave.
386-3494 (24 hrs.)

APARTMENT BLOCKS FOR SALE
71 suites—JAMES BAY
83 suites—Hi Rise Tower—Vancouver, near Stanley Park
24 Storey Hi Rise—Vancouver, Can be strat titled.
Plus many others. For more information. Please Call SHANE BEFURT 386-6164 or 479-0010.
CASTLE PROPERTIES LTD.

866/8 BROCK Duplex — $75,000
3 years old on large rocky, treed lot. 2 Br' each suite. Attractive Cedar siding exterior. ML 37703.
Hazel Clarke 658-5656
Norma Hill 383-7796
Knowles Realty Ltd.
384-8101

ALL TOGETHER
Character up & down duplex & sep. house all on one large landscaped lot. High views over valley to the bay. 3 self-contained units, each with fireplaces, modern baths & kitchens, garages, etc. Open to offers on $125,000 with all appliances. This is a property to be viewed. ML 36460. Call now.
HERB McDANNOLD
382-9191 BUS. RES. 384-6768

THE PERMANENT

DUPLEX $54,900
Attractive, bright and well-kept 2-bedroom plus full basement main floor suite. Full self-contained, separate entrances, 1 bedroom up. Close to town and bus route. Exterior needs some redecoration. Priced for quick sale. Ideal "live-in and rent one half situation".
385-7721 KENT MacLEOD 595-4273
GARDNER REALTY LTD.

EUNEVER
I bet eunever spelled like that. However you spell it, this up and down duplex in the Fernwood area is good live-in or revenue property. There's a 2 bdrm. main suite with F.P. and full bsmt. 1 bdrm. upper suite rents for $185. Large assumable mortgage at 10¼%. Vendor may be interested in trades. You owe it to yourself to take a look, $54,900. BRIAN COLLINS 383-9160 CASTLE PROPERTIES 386-6164.

JUBILEE
1 Rooming house on 8,000 sq. ft. holding property. Good revenue. $69,900. 1 blk from hospital.
2 Residence 2 bdrm up, 2 down. Rental $325/month. Full basement. $46,500.
3 Rooming house on 10,000 sq. ft. holding property. Good potential. $75,900. 1 blk from hospital.
598-5144 Ralph Keller 388-4076
T. L. Mann & Associates Ltd.

APARTMENT BLOCK 12 SUITES
New Exclusive listing, get started for the new year and fight inflation. 6 two bedroom and 6 one bedroom. Only 6 yrs. old. Financial statement available. Full Price $255,000. CASTLE PROPERTIES 386-6164 HAROLD WARE 385-1580.

½ DUPLEX — $34,900
Sooke — 3-bedroom modern strata unit on .63 acre lot near waterfront. Buy 1 or both sides.
BOWDEN REALTY 383-5524

CITY 5 SUITE APARTMENT, close in, large full basement, extra plumbing, $68,000. $20,000 will handle. 479-5151.

244 REVENUE PROPERTY

1. 3 HOUSES 1.23 ACRES $99,500
A 3-bedrm. a 2-bedrm and a 1-bedrm all presently rented. Excellent holding property (Asking $1.85 per sq. ft.) with views over Portage Inlet. Live-in plus Revenue, Revenue or share with a friend. MLS37863.

2. QUALITY SMALL WAREHOUSE presently used for food preparation. Excellent lease with renewal option is absolute net. $98,000.

3. DUPLEX. Fully tenanted and just 2 years old, owner will look at ALL OFFERS. Choice of two.
JERRY DOWNER
386-3124 479-6559
Seaspray Properties Ltd.

DUNSMUIR PROPERTIES LTD.
388-7868

TRADE FOR APARTMENT
Turn equity in house, land, lots, small apt. into a money maker. 30 — 2-bedroom block. Good financing available. $660,000. Call
Allan Klenman 656-4242
Bing Richards 385-3806
or
Dunsmuir Properties Ltd.
23 West Burnside Rd.

CITY TRIPLEX $59,900
Three fully self-contained 1-bedroom suites, older character conversion, good revenue, handy area. Exclusive call CHRIS GREIG, 386-6164, Castle Properties Ltd. or Res. 386-1296.

FAIRFIELD $120,900
Old world character 4 Plex, perfectly maintained and updated. Loads of original wood and glass, fabulous owners suite. Will sell for appraised price. Exclusive. Call CHRIS GREIG 386-6164, Castle Properties Ltd. or Res. 386-1296.

26 SUITE SEAVIEW APARTMENT
7 year old quality building, recently painted, balconies, intercom, sauna, hospitality room, elevator, no vacancy loss over 6 years. Good investment $494,000. Also 34 suites with high land value.
D. MacKillop 384-8075 Pgr 1115
C. Warren 384-9798
Island Homes, 386-7545

$25,000 REDUCTION
On excellent revenue, 8 unit Rockland character. All suites self contained. Completely insulated and renovated. New paint, rugs, down spouts, gutters, plumbing fixtures, good return, price $159,900. 6.6 x the gross of $24,240. Secure investment. By owners, Courtesy to realtors. No listings. 382-6844, after 6 478-4743, or 479-9987.

REVENUE CONVERSION
1 Price $99,000 — Gross Rev. $14,520, NET $10,614.91.
2 Price $72,900 — Gross Rev. $8,420. Trades considered on the above properties.
386-3124 DOUG POSKITT 477-0645
Seaspray Properties Ltd.

21 SUITES $320,000
Within ½ mile circle in Victoria, very handy location. Easy care compact unit only 4½ years old. Serious principals only please.
BRUCE BATEMAN
477-0141 384-2827

THE PERMANENT

4-PLEX - FORT STREET
SIDE X SIDE SELF CONTAINED 4 PLEX IN CHOICE LOCATION. CALL NOW ON THIS EXCELLENT INVESTMENT. ML 37948.
BARBARA LIEBENAU 479-8389
or
Royal Trust 384-8001

ROCKLAND
7-suite conversion on .6-acre lot close to Government House. Six 1-bedroom units and 1 bachelor suite. Seaviews from some suites. Lots of potential. Asking $160,000. Exclusive with
GALE CHRISTENSON
477-0191 477-7047
Royal Trust

GORGE $76,900
Self-contained purpose built 4 suiter all one bedroom suites easy maintenance features large over 14,000 sq. ft. lot. To view call FREDDY STARKE 386-6164 or 384-1816 CASTLE PROPERTIES LTD.

30 SUITE APARTMENT DUNCAN, B.C.
Real value, approximately 5 years old. Elevator, ample parking, large units. Low down payment. Asking only $16,000 per unit. Call collect 754-2311 Barclay Forsyth at Nanaimo Realty Co. Ltd., Box 518, Nanaimo, B.C.

4 Suite (Ffld)	$110,000
6 Suites (Esq.)	$140,000
3 br home with 2 lots	$189,000
47,000 sq. ft. in prop	$189,000
25,500 sq. ft. com prop revenue producing. Ideal Esq. location.	

477-8096 John A. John 388-7557
Capital City Realty

SIDNEY
Large, older conversion, facing park with ocean view, plus extra lot. Facility licensed for 9 units. Offers on $125,000.
Gail Jenkins
Vidco
388-4232 478-6458

FAIRFIELD CHARACTER
6 suite (5 furnished, 3 self contained), in excellent condition, convenient yet, quiet location. Low running costs. Monthly return $858. A must to view at $95,000. 382-0041.

REDUCED $12,000! MUST BE sold! Modern 5x5 2 bedroom, full bsmt duplex. 3 carports. Near Cedar Hill Golf Course. Approx. $60,000 1st mtge to be assumed. In-law possibilities.
$77,750 BY OWNER 478-1950

245 REVENUE PROPERTIES WANTED

SMALL BLOCK WANTED
Recent listing and sale within one week of small blocks have brought forward additional sincere prospective purchasers for good 8-12 suite units in Oak Bay - Rockland areas. Owners or agents please call.
HERB McDANNOLD
382-9191 BUS. RES. 384-6768

THE PERMANENT

247 COMMERCIAL OR INDUSTRIAL PROPERTIES

DUNSMUIR PROPERTIES LTD.
388-7868

DOWNTOWN COMMERCIAL
Excellent opportunity. New 5 year lease with 5 year option. Triple net $32,000. Asking $360,000. Call
Bing Richards 385-3806
Evan Williams 388-5464
Pager 745
or
Dunsmuir Properties Ltd.
23 West Burnside Road

247 COMMERCIAL OR INDUSTRIAL PROPERTIES

malahat realty ltd.
P.O. Box 40
Mill Bay, B.C.
743-5525

Valuable Heavy Industrial Property
Over 2 acres, suited to manufacturing, warehousing, etc., in established industry-related area between Duncan and Nanaimo, on a business-frontage road with access to Trans Canada Highway with municipal water. Vendor will assist with financing to qualified party. $140,000.

Crofton Area Business
Good family business, grocery store, gas sales, auto repairs, living accommodations, post office presently operating and included if approved by authorities. Excellent potential for expansion and realistically priced at $95,000. For details on above properties, call:
Lisa Madigan, 746-6990
Tom Burdge, 743-9398

Cedric Steele Realty Ltd. 388-6258

ZONED S.I. 840 CORMORANT LIMITED SERVICE DISTRICT
Permits many commercial uses. Existing house suitable for conversion to office or?? Priced right, $43,000, assume 1st of $20,000. Currently rented for $275 per mo. Excellent holding or develop for your own use. For details call
GERRY FINNIGAN
388-6258 383-4739

COOK-FAIRFIELD CHARACTER
Converted to 6 suiter showing good return in excellent repair. $99,900. Exclusive with LARRY LINEHAM.
DEVELOPMENT
2 character homes with revenue plus corner commercial operation consisting of 2 lots with successful business operation. Total of 4 lots over 24,000 sq. ft. ideal for combining commercial multiple development. Exclusive with LARRY LINEHAM 595-0134.
National Trust 595-2121

M-2 Light Industrial GOV'T & HILLSIDE Approx. 10,800 Sq. Ft. $135,000
One section of property has black top and chain-link fence and gates, other parcel has old house presently rented. Prime location. Call now! Exclusive with
DAVID SOUTHALL
477-7291 (Bus.) 652-1201 (Res.)
D.F.H REAL ESTATE LTD.

$400,000.00 INDUSTRIAL PROPERTY
14,400 sq. ft. Warehouses
2,800 sq. ft. Offices
28,600 sq. ft. Land.
Zoned heavy industrial. Negotiable terms. Call
JOHN ADDICOTT
388-4434 388-4434
WESTMONT REALTY (1977) LTD.

APARTMENT BLOCK 42 SUITES
All in good condition. Elevator, balconies, wall-to-wall carpeting. Financial statement available. Full Price $895,000. CALL HAROLD WARE, res. 385-1580, Office 386-6164. CASTLE PROPERTIES LTD.

MOTEL ZONED
34,848 sq. ft. with a 4 suite apartment in View Royal sewer enterprise area. Zoning allows more units to be built for motel use or apartments. Full price only $98,500. Call GEORGE CHAN, 386-2955 or 477-3178. CENTURY 21 Mayfair Realty.

INVESTMENT, NEW NANAIMO warehouse, triple net income of $15,750 per year, triple A tenant, 10% first mortgage of $100,000. Asking $160,000 call Dick Belcher at 753-0244 or 758-2069 evenings.

8900 SQ. FT. COMMERCIALLY zoned lot, with rear access ½ block from Harbour Park shopping center, $95,000. Dick Belcher 112-753-0244 or 758-2069 evenings.

8,000 SQ. FT. M-2 HEAVY INdustrial lot, 2,000 sq. ft. shop and office, highway frontage, all for $59,000. 478-4655.

3930-3932 Douglas St.
$127,500, owner, 477-0303.

250 HOUSES FOR SALE

WESTMONT REALTY 388-4434

OPEN HOUSE SAT., 2:00-4:00 10135 TSAYKUM — N. SAANICH
One-acre, four-year-old house, 2 plus bedrooms, open kitchen, developed basement. Large covered deck and sea glimpses. Small horse stall. Asking $73,900. 388-4434 TED RADWAY 477-6176

5 ACRES
Luxury three-bedroom home close to the city, off West Saanich road, over sixteen hundred sq. ft. with full basement. Family room, floor-to-ceiling fireplace with heatilator. Maximum insulation. Double garage plus workshop. A must to see! Asking $149,500. 388-4434 I. G. LIDSTONE 477-0982

TOWN & COUNTRY
3-bedroom, close to everything, garage, nice lot, good financing. Consider government grant. Asking $48,500. Leave time for appointment. 388-4434 I. G. LIDSTONE 477-0982

SIMPSONS-SEARS
4-bedroom, storey-and-half, good shape. Nice yard, a good holding property. Asking $47,500. Consider government grant. 388-4434 I. G. LIDSTONE 477-0982

PRICED FOR QUICK SALE
7-year-old, 3-b.r., full-basement, 1½-bath, carport, on a handy quiet street. Just off Goldstream and Peatt Rd., includes stove, fridge and dishwasher. 388-4434 ARNOLD MARR 477-6233

ESQUIMALT 4 BEDROOMS
Here is an excellent family home in a popular price range, 2 bedrooms down, 2 up. Large kitchen with lots of room for dining. Spacious living room with beautiful stone fireplace. Big secluded sundeck, fenced yard, separate garage. Priced to sell at $49,900.
ELLWOOD NAULT
388-4434 388-4150

IMMACULATE
2 Br. No-step. This home has been completely renovated. To make carefree comfort, central fireplace, separate garage, try your low down payment and first time owners grant.
388-4434 ARNOLD MARR 477-6233

250 HOUSES FOR SALE

FOR SALE
Royal Trust
477-0191
384-8001

OPEN HOUSE
1667 BISLEY PLACE SUNDAY, 2-4 p.m.
Choice Gordon Head home. 4 bedrooms, 2 fireplaces, 2½ baths and more. Near schools and recreation. Asking $76,900.
RUTH CROSSLAND
477-0191 595-5677
477-0191 MABLE BAKER 477-6125

1723 GARNET SUNDAY, 1:30-4:00 p.m. UNIVERSITY HEIGHTS
—Close to schools and university
—Immaculate condition
—3 bedrooms
—Newly finished rec. room
—Super backyard and patio area
$68,500. MLS
477-0191 JOAN FRASER 479-6663

9228 JURA RD.
(turn left off Ardmore)
SAT., 1:30-4:00 p.m.
$105,000
2½-year-old, 3-bedroom home on a delightful secluded lot within walking distance of 2 golf courses.
THE McGREGORS
384-8001 477-3675

SAT., 2-4 p.m. 1166 LOCKLEY RD.
Perfect retirement. You'll be snug all year in this immaculate 2-bedrm. home. Double windows throughout plus heatilator fireplace, full basement, separate garage and fully fenced. $49,900. MLS.
Mrs. Marilyn Woodward
477-2722 or 384-8001

1:30-4:30 p.m. SAT. 1178 COLVILLE RD.
Cozy, 2-B.R. bungalow, large L.R., real brick fireplace. Level lot. Vdr. transferred, must be sold. Excellent condition, $47,500.
JESSIE McGRATH
479-3982 or 384-8001

CHECK THESE QUALITY LISTINGS FOR VALUE . . .
Seaview
Spacious 3-yr.-old family home on panhandle lot in Turgoose Pt. area of Central Saanich. 3 beds., large dining room, wrap-around sundeck, 31'x18' Rec. room with fireplace and wet bar. Double garage. A steal at $89,000. MLS 36692.

University Heights
3 bedrooms on main plus 2 down in this immaculate 5-yr.-old home in good area. Large rec. room with fireplace. Situated at end of cul-de-sac. Exclusive, $79,900.

Fix It Up
Drive by 1406 Lyall St. Poke around. If you need more information call anytime. Lot size 110'x170'. Exclusive, $45,000.

4-5 Bedrooms
Spacious family home, large living room with fireplace, big kitchen and eating area, laundry room on main. Ideal for large family. Qualified purchaser can assume $50,000 Mtge. at 9¾%. MLS. Drive by 972 Taine Pl., $72,900.

Seaview
Just listed, this lovely 3-bedroom, no-basement, 20-yr.-old home at 5276 Parker Ave. Gorgeous seaview from living room, breakfast nook and large patio. Large, well-landscaped lot. MLS. $79,900.

Waterfront Lot
127' waterfront lot on Knollwood Rd. in View Royal. Over ¾ acre with lots of trees and good building site. MLS. $61,900.

Townhouse
Immaculate 3-bedroom townhouse in Gordon Head area. Nice family room with fireplace and patio area. A bargain at $52,500. MLS.

Condo
Spacious 2-bedroom condo. in Esquimalt, at a low, low $34,900 and an assumable $30,500 Mtge. at 10%. A bargain. MLS.

In-Law Suite
Need an in-law suite? 3 bedrooms on main plus 1- or 2-bedroom suite down. Large 112'x150' lot with valley views. Drive by 6677 Central Saanich Rd. MLS. $64,900.

5-Acre Lots
Drive out W. Saanich Rd. to Hartland Rd., left for ½ mile to Kiowa Rd. Asking $42,900. But make an offer — trades welcome. MLS. FOR ADDITIONAL INFORMATION ON ABOVE LISTINGS, PLEASE CALL.
GALE CHRISTENSON
477-0191 477-7047

NEW LISTING 1760 BAY ST.
Good 2-bedroom home on a 60'x120' lot close to Jubilee Hospital. Upstairs can easily be finished into 2 more bedrooms. Full basement and garage. New MLS. $45,900. Good investment property.
BERNEIDA TAYLOR
477-0191 382-9485

LANDSEND HALF ACRE
Four-bedroom split-level with a difference. Master bedroom and 2nd bedroom each have 2-pce. ensuite. This home is well worth your inspection. MLS 37851. Asking $79,500. Call anytime.
477-0191 JACK MOEN 658-5448

LUXURY SUBURBAN TOWNHOME
This is very definitely not your usual row unit! Beautifully situated so as to give a single family feel, with views of Mt. Douglas. This lovely, spacious home offers 4 bedrooms, 3 bathrooms, rec. rm., fireplace and double carport and is situated in a very well laid-out and attractive development in Gordon Head. Offered at $63,900. (New MLS.)
STEVE MOONEY
477-0191 477-4197

NEWLY LISTED GRACIOUS BEAUTY
Beautifully renovated and updated, this gracious 1½-storey home has 3 bedrooms up. 1466 sq. ft. main floor has 2 fireplaces — in the delightful living room and huge dining room. Den or 4th bedroom and modern bathroom. Basement, double garage and large fenced lot with city views. $84,900. New MLS.
MURRAY ROTHSCHILD
477-0191 477-9393
477-0191 DALE YOUNG 388-6275
pager 2561

BEAUTIFUL VIEWS OF CITY
½ acre on sewer. Good possibility lot could be taken off plus a lovely 3-bedroom no-basement rancher. Secluded, private and terrific views. Price $79,500. To view this exclusive call
MARGARET JOHNSTON
477-1763 or 384-8801

OPEN TO OFFERS
Dandy little starter. Full basement, OOM heat, close to shops, bus and townTown. Make an offer! Call me. Price $37,000.
MARGARET JOHNSTON
477-1763 or 384-8001

THINKING ABOUT MOVING TO VICTORIA?
Drop us a line and we'll be pleased to send you our Real Estate Market Information Kit, no obligation. "The McGregors" Royal Trust Real Estate 201-2300 Douglas Street, Victoria, B.C. V8Z 3L5.

250 HOUSES FOR SALE

FOR SALE
Royal Trust
477-0191
384-8001

PRIME LOCATION QUALITY CONSTRUCTION IMMEDIATE POSSESSION
Good value in this sparkling clean executive home.
—Fresh picture windowed living room with fireplace
—Separate formal dining
—Step-saving kitchen with eating area
—3 bedrooms — large master with 4-pc. bath
—Entertaining-sized rumpus room has fireplace
—Plenty of storage — double garage.
Priced to sell immediately in this prime, prime location. New MLS 38146. Asking $99,500.
477-0191 SYL SHUMKA 595-1337

PRE-SPRING SELL-A BRATION!
$52,900 — FAIRFIELD
Large lot, older 3 bedroom, sep. garage.
$59,900 — CENTRAL SAANICH
Brand new 3-bedroom home.
$73,900 — CENTRAL SAANICH
All finished 3-bedroom, 2-fireplace home.
$83,900 — GORGE RD. W.
Older home plus revenue. Nice view.
$ GUESS! — METCHOSIN
Private acreage, 4-bedroom, unique home.
— MANY MORE — PLEASE CALL:
477-0191 KNUD SCHWER 478-8203

ATMOSPHERE — PERSONAL PRIVACY!
Snuggled into a sunny, secluded rock outcropping, this home offers the best in indoor/outdoor living. Unique in style it offers IN-HOME PRIVACY — from the kids, as well as lots of BREATHING ROOM — outdoors. A great buy at $98,500. To view please call:
477-0191 KNUD SCHWER 478-8203

GOOD FAMILY HOME ON QUIET STREET
Neat 4-bedroom (1 down in full basement) older home is located on well-treed, fully-fenced 80'x100' lot on quiet Langford cul-de-sac. Huge carpeted rec. room; family kitchen with built-in dishwasher. $55,900. MLS.
477-0191 DALE YOUNG 388-6275
pager 2561
MURRAY ROTHSCHILD
477-0191 477-9393

NEW LISTING $74,900 3922 JESSICA PL.
Immaculate 2-yr.-old home located on quiet cul-de-sac close to all levels of school. 3 bedrooms and 3 baths. A total of 2086 sq. ft. 2 F.P. Sundeck. Carport. Easy-care lot. Call
OLE KNUDSEN
479-2764 or 384-8001

TOWNHOUSE, $42,000
Spic and span, 3 bedroom with full bsmt. Private patio. Family oriented. Call
OLE KNUDSEN
479-2764 or 384-8001

ESQUIMALT, $55,500
3-bedroom home with 1285 sq. ft. on the main. Full bsmt. with drive-in garage. Easy-care lot. Handy location.
OLE KNUDSEN
479-2764 or 384-8001

1254 FORT STREET
Two-bedroom home completely updated. Good investment at $55,500. Zoned Apts.
OLE KNUDSEN
479-2764 or 384-8001

DO YOU WANT:
Acreage (8.14) —
Waterfront (350') —
Pastureland —
Fruit Orchard —
Fenced Veg. Garden —
Mixed Evergreens —
Privacy —
If you checked all these then please call me so I can show you how you can live in this existing 2-B.R. older cottage while you build your dream home on this beautiful gently sloping land on Sooke Harbour. Just reduced $6,000 to $139,000.
JACK WITHAAR
478-2508 or 384-8001

COUNTRY TRANQUILITY — METCHOSIN
This 4-level split home is set amidst 2 acres of Nature's Wonderland. Spacious, gracious and handsomely decorated. Country-size kitchen with eating area. Built-in dishwasher, wall oven, countertop stove and garburator. Over 3200 sq. ft. of comfortable living space which includes an approx. 800 sq. ft. legal in-law ste. Distant views of sea — Olympics — Port Angeles. Just a short drive to town over the new 4-lane highway. All this for only $119,000. To view please call us anytime.
PETER TER VEER 479-1588 or
JACK WITHAAR
478-5208 or 384-8001 (24 hrs.)

JUST LISTED — COLWOOD
Interested in an attractive, well-built and cared for 3-B.R. family or retirement home near all conveniences? We offer a 1200 sq., no-bsmt. rancher on a large, level 165x100 lot. Spacious kitchen. Large laundry room with room for workshop or sewing room. Sliding glass doors lead out to secluded deck. Evergreens beyond property provide yet do not block that precious sunshine. Lots of parking for those summer guests. Truly an excellent buy at $51,900. For private viewing please contact me anytime.
JACK WITHAAR
478-5208 or 384-8001

TOP VALUE TOWNHOUSE No. 15-10070 FIFTH ST. SIDNEY
Bright kitchen with loads of cupboard space and W/D hookup. Large living room with "L" dining room. 2-pce. bath on main. 4-pce. bath up. 3rd B.R. up with lots of closet space. Close to schools and ferries. Asking price of $30,900 includes storage shed or workshop.
JACK WITHAAR
478-5208 or 384-8001

BEST VIEWS IN TOWN!
Superb panoramic sea and mountain view from 4-yr.-old super quality home. Large foyer with stained glass windows. Circular stairway to large living and dining rooms and 3 bedrooms. Family room with fireplace. Games room, sauna, swirlpool and many extras. Exclusive with
JESSIE McGRATH
479-3982 or 384-8001

SEAVIEW
Fantastic sea and mountain views from this bright 4-B.R. home with 3 fireplaces, 3 full baths. 2-car enclosed garage. You must view this 4-yr.-old superb property in Broadmead with
HAZEL CAMPBELL
721-5218 or 384-8001 anytime

WORKING MAN'S
Duplex, close to Mayfair. Excellent condition. 2-B.R. suite plus 1-B.R. suite. Stoves and fridges included. Full basement. Offers invited, $53,900.
DAR GARSIDE 384-8001
DOUG BOWEN 385-2481

250 HOUSES FOR SALE

FOR SALE
Royal Trust
477-0191
384-8001

OUTSTANDING HOME SELECTION!
1. Cordova Bay! Sea glimpses! Attractive 3-bedroom rancher with all living including family room and laundry on main. Full basement. $115,000.
2. One level no-step modular living some 1500 sq. ft. A designer's personal residence. Secluded! Sunny, only $109,000.
3. Contemporary! Open staircase leads to 4 bedrooms, den, family room, kitchen, hot water heat. $159,000.
4. Post and beam contemporary. Light and bright. 3 bedrooms up, 1 down, 3 bathrooms. $119,900.
5. Prime location. Conventional 2-storey with authentic Tudor finishing. Easy care lot. $129,900.
6. Open! New 4 bedroom plan plus den and family room in Broadmead. $139,000.
7. Arbutus University — Great for the design conscious. 5 bedrooms, den, rec. room. Asking $139,000.

FOR MORE PARTICULARS AND APPOINTMENTS TO VIEW PLEASE CALL JEANNIE DEWHURST, 384-8001 or 658-8980.

Montreal Trust

OPEN HOUSE SAT. and SUN. 1:30-4:00 1919 VENROSS PLACE (Central Saan.)
4 Bedroom, 3 year old house with 1340 sq. ft., large kitchen, full basement, double carport. Family room with fireplace, fully fenced yard backing onto open area. Some sea views. Asking $76,900.
WELLS HOOKER
386-2111 652-3634
AL WESTGATE
386-2111 656-3423

OPEN HOUSE SAT. and SUN. 1:30-4:00 1585 THORNHILL PL.
This brand new, energy efficient, 3 bdrm., West Coast Cedar Contemporary is built with the kind of quality and finishing you can be proud of! A good family neighborhood conveniently located close to Lambrick Park. Well priced at $78,900, and excellent financing is available at 10½%. For further info and prior viewing, call:
GARY RESTELL
386-2111 478-6987

OPEN HOUSE SUN. 1:30-4:00 1582 THELMA CLOSE
New on the market. Quality 4 bdrm., 3 bathroom, family home on quiet cul-de-sac. Underground wiring, 4½ years old, attractive sunken living room. Floor to ceiling fireplace. Deluxe kitchen — Rec. room, 2nd fireplace, built-in bar. Shake roof, double carpot. MLS. $86,500.
C. DEL BECKNER
386-2111 477-4994

OPEN HOUSE SUN. 2:30-5:30 1914 BARRETT DR. (OFF EAST SAAN. RD.)
Immaculate condition and impeccable quality is the least I can tell you about this 3 yr. old, 3 bedroom, home. Situated on a beautifully landscaped ½ acre lot with its own orchard, this home features plaster construction, thermal dashwood windows, 3 zone hot water heat. The list goes on and on. If you are seriously looking for a quality home, this one is a must to see! Asking price is $98,500. Your host:
GRAYDON HOOKER
386-2111 598-2186

7617 BLOSSOM PARK
1300 sq. ft., 3 bedroom house, full basement, 4 piece ensuite, large lot on quiet cul-de-sac. Immediate occupancy. Asking $64,500.
WELLS HOOKER
386-2111 652-3634
AL WESTGATE
386-2111 656-3423

UPPER BROADMEAD OCCUPANCY 15 FEB.
Super family home, 3000 sq. ft. of luxurious living in beautiful Broadmead. Gracious 20 ft. living room with floor-to ceiling fireplace. Entertainment sized formal dining room with double door access to secluded backyard and patio. Four bedrooms, plus den, master bedroom, ensuite. Extra large family room. Colonial style, functional kitchen with superb cupboards, built-in food centre, garburator, intercom radio system, etc. Plus family eating area. Separate two-car garage with automatic door. Extra large, beatifully landscaped lot. Now asking $124,900. (M.L.S.) In attendance:
ALAN WESTGATE
386-2111 656-3423
WELLS HOOKER
386-2111 652-3634

UNIVERSITY AREA SPACIOUS LUXURY
Room to grow in this luxurious family home on Redwood Ave. The home in unobtrusively finished in cedar to blend with the large, treed lot. The interior is a pleasant surprise with large rooms, separate dining room, sauna, more. Truely an immaculate and liveable home. Priced at $138,500. (MLS) Must be sold now!!
NEIL RAWNSLEY
386-2111 595-1507

Attractive low profile bungalow, sunken living - dining room, floor-to-ceiling fireplace. Knotty pine cabinets, 2 bdrms. — main and 2 roughed-in full basement. Double carpot, parking for boats and trailers. VACANT. I

250 HOUSES FOR SALE

BLOCK BROS.

SELL THRU VIDEO

GORDON HEAD
OPEN SAT. & SUN. 2-4

A four BR family home close to the sea on a quiet cul-de-sac with an extra large yard. 3 baths, DR, L.R. W/FP plus FP in family room. Come and see this one — it will not last. 4529 Montforce Cres.
Al Bull Office Dick Strobl
477-2149 477-1841 477-0450

NEAT 2 BEDROOM
OPEN HOUSE
$45,500

Come and see this cozy starter. 3057 Austin Ave., North Gorge area. 2-4 p.m.
Residence Brent Gerrett Office
598-7634 388-5464 Pgr 552 477-1841

WATERFRONT
GONZALES BAY
OPEN HOUSE
SAT. 2-4 P.M.
157 ROBERTSON

Offering a glorious ocean view, a 4 room cottage. Living room has fireplace and overlooks the Bay. 2 bedrooms, good sized kitchen. The home is being completely updated which includes wiring, new floors. Back garden has beach access. The property is offered at below assessed value and has excellent potential. The price - $71,900.
Residence Shelagh Hall Office
592-2723 477-1841

SOUTH OAK BAY
SUPERB SEA VIEWS
OPEN HOUSE
FRI., SAT., & SUN.

40 KING GEORGE TERRACE will be Open for Viewing ON Fri., Sat. and Sun. from 1:30 to 3:30. A 1964 2 storey residence currently used as a 3 bedroom home PLUS an optional 1 bedroom suite. However, it readily reverts to its original 4 bedroom, 3 bath status. Tasteful open beam and cedar decor. Secluded viewing deck affords breath taking views of SEA and OLYMPICS. Offers invited on $129,000. Ml.
Bill Remple Office Ted Watford
658-5794 477-1841 598-1420

GORDON HEAD
U/VIC

Immaculate 3 BR 2 yr. old, 2 FPs, 3 baths den and family room. Bright cheery kitchen with eating area, DR and LR with floor to ceiling rock FP. Ground level has den and family room with FP. Close to all levels of education, Raquet Club and transportation. Beauti-pleat drapes are negotiable. CALL NOW. Courtesy.
472-2149 Al Bull 477-1841

GORDON HEAD
U/VIC

New 3 bedroom, 4 pce and vanity ensuite, kitchen with eating area, DR, LR with cedar ceiling, floor to ceiling heatalator, vacuum system, thermopane throughout. Ground floor has roughed in bath, FP and almost unlimited possibilities for future development. 3929 SANDELL PLC, LB. Courtesy.
477-2149 Al Bull 477-1841

GORDON HEAD
LAMBRICK

Well built 2½ yr. old well developed family home. 3 BRs, 2½ baths, den and family room W/FP. Large kitchen W/eating area and dishwasher. DR, LR W/floor to ceiling FP. Loads of extra storage. Large amount of rockwork and well landscaped. Situated in a quiet area. 1802 FRANCISCO TERRACE. LB. Courtesy.
Al Bull Office Dick Strobl
477-2149 477-1841 477-0450

REDUCED

Be the smart family that gets this bargain. 1640 sq. ft. of spacious living - spotless kitchen, living room with fireplace, 3 large bedrooms, laundry room, all on main to save you steps. Finished rec room complete with wet bar and fireplace awaits you in the basement and still loads of room for the workshop. Big 72' x 120' lot with large sunny fenced back yard. Just right for gardening or good old family fun. This home is truly spic and span - a must to see inside. For the children's convenience, grades 1 thru 12 just two blocks away. Phone today for an appointment. Listed at $57,900. Will consider all offers in the low fifties. Hurry. It won't last long at this price.
383-6518 Gordon James 477-1841

"LETS MAKE A DEAL"
$49,900!

3 bedrooms up, 2 bedroom suite down. Currently rented for $325 and $245 per mo. Large duplex corner lot near the Westbrook shopping mall in Colwood. Good potential. Call now for an appointment.
383-6518 Gordon James 477-1841

"REDUCED"

3 bedrooms, 5 years old, 1008 sq. ft. home on an easy care large 87' x 104' lot overlooking a beautiful valley. The house is well laid out all on one level for easy care. Call now for an appointment. Was $47,900. A steal at the low price of $42,900.
383-6518 Gordon James 477-1841

RACQUET CLUB
SPLIT-LEVEL

A well-appointed and roomy 3 bedroom split-level home. Spacious brick entrance. Large family room. 2 bathrooms. Hardwood floor, good privacy in back garden. Close to Racquet Club. $65,500.
Bill Remple Office Ted Watford
658-5794 477-1841 598-1420

SPECTACULAR
CORDOVA BAY
SEA VIEWS

3 bedroom custom-built home designed to take advantage of the magnificent views. Post and beam decor in living room and dining room with sliding glass doors to full length viewing deck. Excellent kitchen ith breakfast room and adjoining family room with heatilator F.P. Electric heat, thermopane, intercom, underground services. Excitingly different. Offered at $129,000. ML.
Bill Remple Office Ted Watford
658-5794 477-1841 598-1420

WOODED SECLUSION
UNIQUE DESIGN
ITALIAN CHARM

HARDWOOD OR WALL-TO-WALL CARPET, as you wish in this distinctive new home in beautiful Broadmead. Over 3300 sq. ft. provides up to 5 bedrooms, 4 baths, 5 fireplaces. Extensive use of skylights, cedar and rock outcroppings. Large master bedroom complex very private. An exciting charm is created by tasteful touches of Italian mountain homes, truly one-of-a-kind. MLS.
Bill Remple Office Ted Watford
658-5794 477-1841 598-1420

NEW LISTING
LEGAL CONVERSION

Revamped up and down legal conversion duplex. 2½ storeys plus a full high and useable basement. 1000 sq. ft. on main (2 bedroom suite renting for $300), 1000 above with another 300 above that (potential for 3 bedroom suite). Minor update to basement could add two more bedrooms. Located in good rental area. Hurry on asking price of $55,900.
Office Dave Vogelgesang 388-5464
477-1841 Pgr 760

250 HOUSES FOR SALE

BLOCK BROS.

PRICE REDUCTION
LARGE FAMILY
HOME

Room for a herd of kids here. Lovely and spacious 4 bedroom family home with room for additional development down. 1340 sq. ft. with large covered sundeck. Ensuite bath plus 2 pce. down. Large and very productive garden lot. A short walk to schools and shops in Brentwood. Immaculate clean and offered at $65,900.
Office Dave Vogelgesang 388-5464
477-1841 Pgr 760

DISTINCTIVE
MODERN TUDOR
GOVERNMENT
HOUSE

Lovely sweeping views over Government House grounds to sea and mountains. Beautiful and serene setting. Completely landscaped and private. 5 large bedrooms, 2 with 4 pce. ensuite baths. Den off front entrance hall. Delightful cedar sauna. Intercom system. Spacious and elegant living and dining rooms. Delightful entertainment style tudor lounge with high beamed ceiling, wet bar, feature fireplace. Offered at $143,900.
Office Dave Vogelgesang 388-5464
477-1841 Pgr. 760

MOUNT DOUG PARK
DELIGHTFUL IN-LAW
SUITE

Spacious 3 bedroom family home with charming and bright ground level in-law suite. 1315 sq. ft. on the main floor, 3-4 pce. baths, office/den off front entrance, workshop area. Lovely cul-de-sac close to Mount Doug Park. Suite has lovely large kitchen, separate dining area, living room with fireplace, 4 pce. bath. Immaculate and spacious throughout. Priced at $79,800.
Office Dave Vogelgesang 388-5464
477-1841 Pgr. 760

SAANICHTON
COUNTRY HOME
5 BEDROOMS
SEA VIEWS

A spacious 5 bedroom residence at the end of a quiet cul-de-sac near Mt. Newton. 23' living room, dining room, large kitchen - all with sliding glass doors to the wrap-around sun-and-view deck. 3 bathrooms. Spacious recreation room with fireplace. Double carport plus excellent parking. Well treed back garden. Den off grand reception hall. Curved staircase. $89,900.00.
Residence Ted Walford Office
598-1420 477-1841

ELK LAKE
FRUIT TREES

Across the road from swimming and boating on ELK LAKE. 3 bedrooms, large family room, living room, family kitchen. Secluded back garden with fruit trees. Excellent parking for camper and boat. Offered at just $68,500.
598-1420 Ted Walford 477-1841

UPLANDS
HALF ACRE PRIVACY
BUNGALOW

Situated on an exceptionally quiet road and on a beautifully treed and hedged half acre garden, a 2 bedroom bungalow with den-cum-study, large drawing room with slate faced fireplace, dining room with glass doors to a cosy roofed patio and completely secluded garden. Laundry room off well planned kitchen. 2 bathrooms. Double garage. EXCLUSIVE. $119,000.
598-1420 Ted Walford 477-1841

UPLANDS
27' FAMILY ROOM
133x122 GARDEN

On a large, beautifully treed and lawned garden in UPLANDS, a spacious bungalow with 20' living room, separate dining room, roomy den, kitchen with breakfast area and 2 bedrooms on main plus a paneled 3rd bedroom in 3 pce. ensuite in the excellent ground level basement. 2 bathrooms. 2 fireplaces. 27' family room with fireplace and glass doors to private back garden. Double garage. $149,000.00. EXCLUSIVE.
598-1420 Ted Walford 477-1841

Century 21 WESTERN HOMES
#037 Cloverdale 386-3494

OPEN SAT.
1:30-4:00
7175 HAGAN ROAD

Bright and spacious 3 BR, full bsmt family home only 2½ yrs. old. Extra nice features include seaviews from the living rm and a beautiful kitchen. Some development has been completed down but there is more Rl area to develope. The lot is 69x120 and fenced at the back. Asking price of $65,900 is open to offers. For private viewing phone TERRY EDEN 386-3494.

OPEN HOUSE
SUN. 1:30-4:00
1213 LYALL ST.
$39,900

A delightful 2 BR home in lovely condition. New wiring, roof, gutters, W/W and kitchen cabinets. Beautifully appointed thru out its a "Real Doll" - a bonus - 14' x 22' workshop or garage with wiring and space heater. MLS 36774. For prior viewing phone TERRY EDEN 386-3494.

OPEN HOUSE
SAT. 2:00-4:00
10109 BOWERBANK

GREAT BUY IN SIDNEY. Just $49,900 for a large 2 bedroom full basement home. Qualifies for the 2500 B.C. Grant if you do. For details come to my open house on Saturday, ML 37178. ALLAN TRELFORD 388-6275 pgr 2527.

SARDINE
SYNDROME?

Try this big oldie, fully renovated main floor plus spacious basement in the centre of all good things. $54,900. MLS. TERRY SMOLLETT 386-3494.

52,900
FAMILY HOME
LANGFORD

Lots of accommodation in this family home in Thetis Heights. Large living room with fireplace, dining room, 3-4 bedrooms and lots more room in the full basement. Plus a good sized lot with a spacious back yard. (37234) Call now to view. NEIL R. MACDONALD 386-3494 (24 hrs.)

YOU TELL ME!

What's the best use. Delightful large 2 bedroom home with legal one bedroom suite in basement. Quiet street, 2 garages, 2 fireplaces. You live up and rent the suite — or vice versa — or use suite for mother and dad, or purchase as investment and rent the whole. $56,900. New ML. ALLAN TRELFORD OR PAT PARKER 388-6275, pgr 2527, 7519.

BRENTWOOD, BY OWNER, 1735 sq. ft. 3 way split, 5 years old, 4 bedrooms, fireplace, 4 piece bath plus ensuite, Bay window in large living room, separate dining room, eating area in kitchen, family room, all levels finished, sundeck, attached garage, ½ acre lot, bordering on large green belt area. 652-5597 after 3 pm weekdays. $66,500.

250 HOUSES FOR SALE

BOORMAN'S
612 Fort St.
386-7521
2045 Cadboro Bay Rd.
595-1535
BOORMAN INVESTMENT CO. LTD.

OPEN HOUSE
SAT. 1:30-4:00
1258 WILSPENCER
- ROCKLAND — $53,500

Situated high on a quiet lane in Rockland. A 2 bedroom strata duplex with entertainment size living room and dining room. This full basement home is located in a well landscaped lot with easy walking distance to town. MLS 38015.
GORDON ADAMS
595-1535 592-1353

OPEN HOUSE
SAT. 1:30-4:00
1737 TAYLOR

The location of this 4-bedroom home is ideal for a family with teenagers. An easy walk to all levels of schools. It also has large family room, with rec. room off. Total floor area 2260 sq. ft. Sundeck off dining room. Price $69,750. MLS 37302. For prior viewing call:
VIVIENNE GENT
595-1535 (24 Hrs.)

OPEN HOUSE
SUN. 1:30-4
ESQUIMALT LAGOON
OCEANVIEW
3329 WICKHEIM

High on a hill overlooking the sea and city. A unique design offering accommodation on two levels with sundeck providing magnificent views. The upper level supports large living room, dining room, kitchen and 2 bedrooms. The lower level boasts of rec. room with fireplace, games room, plus bedroom plus workshop. The lot is well landscaped with many fruit trees, plus two carports for your vehicles. Be the first to view this new listing, asking $78,800. MLS 37693. Please phone.
GORDON ADAMS
595-1535 592-1353

OPEN HOUSE
1:30-4:00 SATURDAY
1729 JEFFERSON

Two-year-old quality home in quiet cul-de-sac with treed view from dining room and kitchen. Three bedrooms, 1½ baths on main. Fully developed basement containing sauna, ½ bath and exceptionally large family room. Price $88,750. MLS 36237.
JOHN JENKINS, 595-1535
(Pager 582)

OPEN HOUSE
SUN. 2:00-4:00
1286 PANDORA
CLOSE TO TOWN
CHARACTER

Architects own home, renovated with great flare — 3 bedrooms, 1½ baths, family room, full basement, many built-ins. Come to view this weekend. MLS 36406. $55,000.
GAIL WEINBERG
595-1535 477-4467
PETER DUECK
386-7521 479-9909

OPEN HOUSE SAT. 2-4
CHARMING
CHARACTER
1536 VINING ST.

Situated off quiet boulivard is this classic 4 bedroom character home. Attractive bay windows along with high ceilings in an extra large kitchen and eating area, dining room (with fireplace), large living room an sun room all lend to its charm. May need some paint outside but plumbing, wiring, and furnace have all been updated. Good basement, well kept yard and roomy garage add to its tremendous appeal. A must to see and well priced at $53,000. NEW ML 38042.
CALL:
WYNN WRIGHT 477-6155
KEITH BOORMAN 598-3730
OFFICE 386-7521

OPEN HOUSE
SAT. 2-4
1568 VINING
$51,900

Older character 2 BDRM home situated on quiet street close to JUBILEE Hospital.
—Approx. 1,340 sq. ft.
—2 fireplaces
—Sunroom
—Laundry rm. and office space
—Basement
—Lot size 50'x135'
ML 37904
KEITH BOORMAN 598-3730
OFFICE 386-7521

$47,900
EXCELLENT VALUE

An exceptionally well maintained stucco bungalow — living room with fireplace — bright modern kitchen with adioining utility room — three bedrooms — no basement, but it does have an attached garage. You will enjoy the garden and the quiet convenient location. MLS 38051.
595-1535 Res. 592-3335
IAN BOORMAN

SOUTH OAK BAY
DUPLEX
$105,000

First time advertised and located on one of the choicest streets near the Oak Bay Village. This is an up and down duplex with lots of charm and yet has been completely professionally updated. One suite has one and a half bedrooms, one has two bedrooms, both have separate heating, hot water, and electrical. Both have fireplaces, new W/W, modern kitchens and bathrooms. You will be impressed with this quality building.
IAN BOORMAM
595-1535 Res. 592-3335

DELIGHTFUL
CONVENIENT
UPPER ROCKLAND
(New Listing)

Lovely long low 3 BR Haida Skirl bungalow with heavy hand-split shake roof on beautiful big easy-care corner lot with underground sprinkler system. Driveway to double garage off quiet cul-de-sac. Inviting entrance, warm and friendly LR with white brick FP and white louvered doors to separate DR, cheery knotty pine kitchen with 4 appliances, lots of cupboards and ldy rm off, cosy family rm with FP opening to quiet and very secluded back garden and patio. Richly carpeted throughout. Extremely comfortable and thrifty hot water heating. Priced for early sale at $110,000. For appt. to view please call.
JOHN PLATT
383-2700 386-7521

ROCKLAND
OAK BAY AVE.

Just three years old this tudor style, architect designed home offers the rare combination of close to town location plus quiet and seclusion. Living room and dining room are spacious; kitchen with built-ins has eating area and utility off; there are three good sized bedrooms, 2½ baths and many unique features. Priced to sell quickly at $89,500.
GAIL WIENBERG
595-1535 477-4467
386-7521 PETER DUECK 479-9909

CONVENIENT

Location close to town, shopping, schools and bus. Delightful family home built in 1971. 19'x13'4" LR with rock FP and cedar panelling. Large family kitchen with eating area. 3 BRs on main, 2 more down. 3 full baths. Cosy rec. room with FP. Exterior is siding and used brick. Large double garage. (Ideal in law potential) Come take a look. Newly listed at $78,500. (MLS)
386-7521 TOVE BARLOW 477-9859

250 HOUSES FOR SALE

BOORMAN'S
612 Fort St.
386-7521
2045 Cadboro Bay Rd.
595-1535
BOORMAN INVESTMENT CO. LTD.

LARGE FAMILY?
LARGE HOME.
REASONABLE PRICE

4 or 6 bedroom family home overlooks Swan Lake Nature Reserve. Comfortable living room and fireplace. Large modern kitchen. Laundry on main. 4 piece bathroom. Den or guest room. 4 bedrooms up and bathroom. Full basement with family room or 2 bedrooms. Large carport and sundeck. Lot about 50x220. Parking good. $58,500.
CALL: JOHN HOLMS 386-7521

LAKEVIEW PLUS
POTENTIAL

For subdivision of lot and renovation of a spacious 3 BR one and a half storey home. This large view lot borders a nature park and is ideal for development. House has cosmetic problems but has been rewired, replumbed and partially renovated. Asking price $53,500. For further information call:
WYNN WRIGHT 477-6155
KEITH BOORMAN 598-3730
OFFICE anytime 386-7521

GORDON HEAD
PARTIAL SEAVIEW

Spacious stucco bungalow of L.R., D.R., 3 BDRMS. and two full bathrooms on main. Rumpus rm., 2 BDRMS., sewing rm. on lower floor, double garage with patio, extra parking for camper or boat. Lot size 136'x80'. MLS 37107.
WILLIAM HOLLICK
592-6470 386-7521

ROYAL WOODS
ASCOT HOUSE —
$43,500
2 BEDROOMS

Just listed. This is a BUY! Immaculate conditions; quiet Southern outlooks; two balconies. See it fast: MLS 37794.
GAIL WEINBERG 477-4467
PETER DUECK 479-9909



702 FORT ST. 382-9191
BOB HUGHES — MANAGER

OAK BAY EXEC.
OPEN SAT. 1:30-4
2065 Cedar Hill X Rd.

Brand new, over 2300 sq. ft. Quality thru-out, University convenience. See value offered at reduced price of $119,000. ML 36033. Well below replacement costs. To preview, call.
HERB McDANNOLD
382-9191 BUS. RES. 384-6768

OPEN SAT. 1:30-4
989 Dunsmuir

3 bedrooms, 4 apliances and all garden tools included. Nice fireplace in living room, completely renovated. Has cemented swimming pool! $49,900. For fast sale. ML 36361.
FRANK SALE
382-9191 BUS. PAGER. 738
IRENE VAN
382-9191 BUS. RES. 592-9194

$62,900

And wide open to reasonable offers! Out of town vendor must sell. This super 3 bedroom custom built home on a quiet dead end street in the Colwood area. Appliances stay. Built-in vacuum system. Move right in and light the fireplace! ML 37372. I have the key!
MARY WOOD
382-9191 BUS. RES. 592-2647

ATTRACTIVE
STOREY & HALF

On a large landscaped corner lot offering 5 BR's, 2 baths, lovely living & dining rms, fireplace, rec rm. etc. Excellent value offered at $58,700. ML 37556. Appliances included. This is one to see. Call
HERB McDANNOLD
382-9191 BUS. RES. 384-6768

OAK BAY
CHARMING TUDOR

Quiet by the Sea. Authentic seaview character Tudor. Fireplaces in both LR & sep. DR. 3 BR's, 2 baths, family kitchen, blt in nook & appliances. 364 sq. ft. Studio upstairs ready for completion. Insulated & hot water htg. Beautiful landscaped lot, street access front and back. Reduced to $129,000. ML 37472, early possession. For personal viewing, call.
HERB McDANNOLD
382-9191 BUS. RES. 384-6768

GREAT BUY!

University convenience. Solid full bsmt family home. Builder-owner. Terrific accomodation. 5 BR's, 2½ baths, (MBR ens), vaulted ceilings in LR/DR, den, rec rm, 2 fireplaces, encl. garage, landscaped corner lot. Was $76,900 — now $72,900. ML 36185. Offers. Immediate possession. Investigate. Call now.
HERB McDANNOLD
382-9191 BUS. RES. 384-6768

2 BEDROOM
IN-LAW

Close to bus, shopping, schools. Main floor has beautiful fireplace in living room, dining room, views from sundeck. 8 years young, only $65,000. ML 36441.
FRANK SALE
382-9191 BUS. PAGER. 738
IRENE VAN
382-9191 BUS. RES. 384-6768

REDUCED
$78,500

Terrific views of ocean and islands. Live in peaceful Salt Spring Island. Large luxurious family home. 2500 sq. ft. of living space! 2 fireplaces, 4 bedrooms, 3 bathrooms. Vendor transferred. ML
FRANK SALE
382-9191 BUS. PAGER. 738
IRENE VAN
382-9191 BUS. RES. 592-9194

SUPER VALUE
HERE

Shades of yester year mingle with modern kitchen and bath to make this two bedroom something special, full bsmnt, plus extra area for family room. Offers invited on $48,500. ML 37254.
JACK GRANT
382-9191 BUS. RES. 477-8172

SEE THIS ONE
EARLY

Solid three bedroom family home with a, fourth bedroom down. Choice, convenient Gorge location, plus one bedroom in-law accomodation. $59,900. ML 37839.
SIMON FLETT
382-9191 BUS. RES. 592-7451
JACK GRANT
382-9191 BUS. RES. 477-8172

THE PERMANENT

OPEN HOUSE
1702 BANK ST.

New 2-bedroom no-step home on easy care lot. Built conscientiously. Featuring: fireplace, separate D.R., eating area in kitchen, large bedrooms. For sale at $52,900 by builder, 592-2130, 388-5464, Pager 701.

250 HOUSES FOR SALE

GARDNER REALTY Ltd.
395 Fort St. 385-7721
(24 HR. SERVICE)

FEW STEPS
3 BEDROOMS

Only 2 steps up to this delightful, well built rancher. Warm living room with fireplace, has a dining room off. Spacious kitchen with a separate laundry room off. The flat easy care yard has a cement patio at the rear for your relaxation. MLS 37310. Asking $54,500.
CLIFF SALMOND
385-7721 477-3626

ACREAGE
SECLUSION
RANCHER

Just listed! Custom built with superb workmanship & excellent decor, this large 2 bedroom rancher offers privacy, quietness, and easy to care for grounds with enough cement patio & lawns for your enjoyment. The spacious living room features a vaulted polished beamed ceiling, polished stone fireplace & cathedral windows. A delightful kitchen with a separate panelled dining room is designed for your relaxation at meal times. Many other features and only 15 minutes from town centre. On Saanich peninsula. MLS. Priced at $84,900. Call now.
CLIFF SALMOND
385-7721 477-3626

OPEN HOUSE
SUN. 2-4
TREES AND
PRIVACY
6808 JEDORA DR.

This home backs onto Butchart Gdns Green Belt and is in an area of expensive homes. Comfort is the key word here right from the cedar siding to the friendly interior. 3 bedroom, full basement. The owners are moving. Anxious to sell, and boy is it priced right at

$65,900
REID TOPP
RES: 652-3817 BUS: 385-7721
PAGER: 388-6275 #619

WARMTH OF
WOOD

Natural cedar finish walls, built-in bookshelves & cabinets & Roman brick FP, highlight the LR of this comfortable 2 BR home. Staircase leads to full 34' undeveloped attic ready for development. Bright sunporch waiting for your plants & rocking chairs. Large DR & immaculate KITCH. Full basement with 15' x 13' workshop insulated for sound. Fenced backyard with patio and large metal storage shed. Stove and fridge included. Ideal for the young growing family. Priced to sell at $52,500.
KENT MACLEOD
385-7721 595-4273

SEAVIEWS
BRENTWOOD
BAY

1029 PEARL CRES. West Coast contemporary design. Full 2 storey. A very large and very comfortable home (2205 sq. ft.) with seaviews from both floors. Cedar siding, heavy shake roof, double garage.

MAIN FLOOR

Kitchen (10x14') teak cupboards with basket weave doors. Dining room (10'x14') opening to a sundeck with seaview. Living room (16'x21') with rock faced FP. Family (16'x14'). Utility room (9'x9') and 2-pce. bathroom. Very large entrance.

TOP FLOOR

Master bedroom (16'x14') with 4-pce. bath and balcony with seaview. No. 2 bedroom (15'x14'). No. 3 bedroom (10'x14'). Seaviews. (Main bathroom 4-pce.) These rooms leading from an extra large hallway give a very spacious feeling.

Added features are basement — max insulation — thermopane glass (Latest linear design). Electric heat and many more.

$93,000
REID TOPP
385-7721 388-6275 Pgr 619

CADBORO BAY
BEACH LANE

One half a block to the finest beach in Victoria with duck ponds across the lane. This superb new listing has 3 bedrooms, 2 full 4 pce. bathrooms, warm living room with a dining room, spacious family kitchen with sliding glass doors to a large sundeck with views of the bay. The high basement has a finished fourth bedroom, family room, roughed-in games room, roughed-in third bathroom, laundry room, and workshop. The private backyard has trees and an ever-running stream, (no fish). This is a rare opportunity to buy in a select area. Call me now. MLS 37718. Good value at $89,900.
CLIFF SALMOND
385-7721 477-3626

3-BEDROOM
3-STEP
$46,900 — VIEWS

A woodsy L.R. with F.P., an extra large kitchen, furnace room workshop feature this clean new listing. Ideal for the retired or starter. Phone Cliff now. MLS 37311
385-7721 Cliff Salmond 477-3626

BROWN BROS. on LANSHARD
"People Helping People"

OPEN HOUSE
3238 Wetherby St.
Sat., 10 a.m.-12

Retirement special. 2 bedrm no basement home. Close to bus and priced to sell. Be sure to see this listing now reduced for quick sale to $44,900. In Attendance:
JIM KENNEDY 592-9078

OPEN HOUSE
2211 Greenlands
Sat. 1:30-4:00

Here's a nice place to retire. A cute, 2-bedrm, no basement home. Living room with open fireplace. W/W wool carpeting. Situated on a beautifully landscaped and fenced lot in a very desirable area of Gordon Head. Secluded patio at rear. Offered at $62,500.
JIM KENNEDY 592-9078

POPULAR GORGE

Cosy 2 bedrm bungalow close to Gorge water, golf course and busline. Living rm with fireplace, family size kitchen with dining area. Will sell fast with low down payment and assume mortgage of $36,000 at 10½%.
JIM MASSEY 385-8226
TED KAY 385-4086
or 385-8771 (anytime)

250 HOUSES FOR SALE

Castle PROPERTIES LTD.

1733 NEWTON ST.
OPEN HOUSE
SATURDAY
2 P.M. to 4:30 P.M.

Here is a dandy 4 room bungalow for retired couple or newlyweds. Living room with cozy fireplace. Two bedrooms, modern kitchen, pembroke bathroom, electric heating. Lot 48x169 and large separate garage. Close to veterans hospital. Full price $49,000. Open for resonable offers. Call HAROLD WARE office 386-6164 or res. 385-1580.

1—2855 CEDAR
HILL RD.,
OPEN SAT.
1:30-4:30

Compact 2 bdrm., fireplace full bsmt. Have a look and make your offer $44,900.

2—1:30-4:30 SUN.
2848 DONCASTER
DR.

Excellent spacious 2 bdrm home LR and DR fireplace — bsmt. Very quick possession if you qualify see with LOUISE WILTERMUTH office 386-6164 or res. 477-6307.

GLEN LAKE
RANCHER

This new listing is super — over 1300 sq. ft. quality construction with heatilator fireplace thermo windows — quality carpets and double garage all on a high level view lot looking over picturesque Glen Lake — Hurry this won't last $65,500. DOUG POWELL office 386-6164 res. 592-6417 pager 388-6275 No. 878.

1 ACRE
WATERFRONT

Just listed this 1700 sq. ft. super home with sunken livingroom, family kitchen, huge master bedroom and full basement all on 1 acre of treed secluded lakefrontage. Swimming, boating at your front door. First time advertised at $69,900 so HURRY. DOUG POWELL office 386-6164 res. 592-6417 pager 388-6275 No. 878.

$43,900
GORGE
CUTIE

Great 2 bedroom home just listed with brick fireplace, remodelled kitchen and sliding glass doors to treed rear yard all this and more for $43,900 and easy financing. DOUG POWELL office 386-6164 res. 592-6417 pager 388-6275 No. 878.

MT. TOLMIE
SLOPES
SIMPSON'S SEARS
3378 KINGSLEY
PL.

16 yr. old 3-bedroom basement home. Sunken living room and dining room. Modern kitchen, 4 pce. Pembroke bathroom. Mortgage of $50,000, 10¼% may be assumed. Vacant 1st of February. Drive by and call my agent for viewing. Full Price $62,800. CALL HAROLD WARE, office 386-6164 or res. 385-1580.

$43,900

Spacious (1,050 sq. ft.) three bedroom completely renovated older home, modern kitchen and bathroom, all on one level. MLS 36619. Call CHRIS GREIG 386-6164, Castle Properties or Res. 386-1296.

GORGE
$43,900

Two bedroom no-step bungalow, living room with fireplace, utility room off kitchen, full level lot. Exclusive. Call CHRIS GREIG 386-6164, Castle Properties Ltd. or Res. 386-1296.

REDUCED $3,000

2 or 3 bedroom family home, large living room with brick fireplace. Full basement and drive-in garage. Full price $46,900. AXEL PETERSEN, 386-6164 or 592-4358.

2 YRS. OLD $59,900

A beautiful home on a quiet St. 3 bdrms. main. 1½ baths LR with feature wall fireplace. Full bsmt. with extra rooms down. Sundeck. Double carport. Must be sold. LOUISE WILTERMUTH 477-6307 office 386-6164.

ESQUIMALT
3 BDRMS $52,900

Stucco bungalow all bedrooms on main floor. Living, dining room, fireplace, wall to wall carpet over oak, plaster throughout. 4 pce. bath. Full basement with drive in garage almost finished Rec room. Corner lot, fenced for dog, landscaping. Early possession. To view call FREDDY STARKE 386-6164 or 384-1816.

CEDAR HILL

View of Mt. Tomie, renovated 5 bedrm. home close to schools and shopping on large lot. Asking $65,900. CALL LARRY J. QUAGLIOTTI. 477-7988 or 386-6164.

REDUCED $2,000

You have to see the inside to appreciate this 3 BR rancher in the Glanford area. Large family room off dining room and laundry room off kitchen. Fireplace in living room. W/W carpet throughout and 5 appliances. Attached garage and high fenced yard. All this for the reduced price of $51,900. BRIAN COLLINS 383-9160 or 386-6164.

ALL CRAMMED-
TOGETHER?

Try 5 BR. on for size. This totally updated character home has entertainment sized LR and DR plus Rec rm in the 8 ft. high basement. New W.W. carpet. Separate garage converted to workshop. 2925 sq. ft. of living on a 60x164 lot in the Bamfield Park area and it's just $64,900. BRIAN COLLINS 383-9160 or 386-6164.0

BRITISH AMERICAN REALTY LTD.

UNFINISHED
CHALET
2.37 ACRES
$39,900

Requires a person to do plumbing and sundry finishing. The building has approx. 600 sq. ft. on the main with 400 sq. ft. up, featuring 3 bdrms., L.R., kitchen and utility room in a pleasant chalet style. In all its about 80% complete. Location Rocky Point. Make your offer.

BIG
DIRTY
AND
CHEAP

Only $46,900 for a full basement home in the Oaklands area. A total of 5 bdrms., 4-pce. and 3-pce. baths, large L.R. and family kitchen. An excellent buy requiring a good clean-up and paint. Don't hesitate! Call
385-1431
Lee Wrobel — Randy Small
388-6275 — 865, 654.

250 HOUSES FOR SALE

DFH 477-7291
D.F.H. Real Estate Ltd.
1559 McKENZIE AVE.

OPEN HOUSE
1608 CAMOSUN ST.
SUN., 1:30-4

FREE COFFEE
CRAFT SHOP and ICE CREAM PARLOUR with cozy 2-bedrm. accommodation. This is a unique store, ½ block from Vic High School, which has been extensively renovated. The living quarters are really cozy and the 2nd bedrm. has a kitchenette for in-law possibilities. Make sure to drop around. Asking for offers at $67,900. MLS.
KEN HIGHTON
477-7291 (Bus.) 385-9235 (Res.)

Open Sat., 1:30-4
2418 DRYFE
Willows-Oak Bay
Now Only $52,500

Older 3-bedrm., full-bsmt. home located in prime area near schools, shopping and transportation. Lovely rear yard with sundeck and patio. For more information or prior appt. to view, please call me now. MLS 37106.
PATRICIA KING
477-7291 384-8075 (Pgr. 1105)

OPEN HOUSE
1355 LANG ST.
SATURDAY, 1:30-4

CHARACTER
$46,700

This tastefully-decorated, 3-bedrm. home is located on a 50'x120' lot with southern exposure (great for a garden). The 17'x11'4" family-sized kitchen with unique pantry is conveniently laid out. The bright cheery sunrm. adioins the kitchen. Upstairs there are 2 more bedrms. Downstairs is a full bsmt. The home has been rewired and replumbed. Nothing to do but add your personal touches.
BRUCE WRIGHT
477-7291 384-8075 (Pgr. 425)

Cozy Country Cottage
OPEN HOUSE
Sat. and Sun., 1:30-4
1289 GLYN RD.

Classic brick fireplace adds a cozy note to this 13'x14' living room. Three restful bedrms., 16'x10' country-style kitchen with sundrenched eating area. Fully-fenced backyard with private, all-day sundeck. Quiet, no-through street. Close to bus route and park. MLS.
IAN D. MacDONALD
477-7291 (Bus.) 595-1016 (Res.)

VAN ISLE
MARINA

is just across the road from this rustic 3-bedrm. rancher finished in brick and cedar. Family rm. and utility rm. on main floor close to the kitchen. .46 Acre priced at $79,000. MLS.
OPEN HOUSE SUN. 1:30-4 P.M.
2257 HAROLD RD. SIDNEY
Beacon Avenue, north on Resthaven and follow signs. Your host:
MICHAEL W. NEWMAN
477-7291 (Bus.) 652-4105 (Res.)

CORDOVA BAY
GREEN THUMBS

Enjoy gardening? Then you'll love the backyard and all its potential for gardening. Excellent value on this well-built, 3-bedrm., stucco and plaster home right in the heart of Cordova Bay Village. Large laurel hedge in front for maximum privacy. Lots of character and charm throughout this home. MLS 36297. Offered at $65,900.
PHIL WARREN
477-7291 (Bus.) 658-5411 (Res.)

CUTE and COZY
$37,900
JUBILEE AREA

Just what can I say that would interest you in either of these two homes!! Living rm. with fireplace, large kitchen, 2 bedrms., 3-pce. bathrm., very neat and tidy. Good lot with, separate garage. MLS.
LORNE BARR
477-7291 (Bus.) 383-5484 (Res.)

. . . OR

a home close to Jubilee area, with 2 good-sized bedrms., attractive living rm. with fireplace, nice bright kitchen, 4-pce. bathrm., then a bsmt. with one room finished and plenty of room for storage. In excellent repair, storm windows, repainted and renovated inside. MLS. Price $41,900.
LORNE BARR
477-7291 (Bus.) 383-5484 (Res.)

PRESTIGE AREA
Near University
Quiet Cul-de-Sac

Love a LARGE KITCHEN? Hate "traffic" jams? Give all the gourmet cooks in the family space to work in this "surprise," 2½-yrs.-old, FULLY-DEVELOPED home located in the PRESTIGIOUS area. The beautifully laid-out main floor featuring floor-to-ceiling raised-hearth F.P. is only half of this exciting story — the lower floor has been FINISHED to exacting standards and provides delightful FAMILY RM., 1pc. BEDRM., GREAT DEN or sewing rm., 1½ bathrms., workshop and laundry area. EXTRA vehicles? No problem here! $77,900. MLS. Avoid disappointment and call today to view with
DONNA FOSS
477-7291 384-8075 (Pgr. 504)

CORDOVA BAY
$66,500

Large level lot (70'x170') suitable for extra parking. Attractive looking 3 bedrm. (4th in bsmt.) no-step home. In-line L.R. and D.R. Spacious rec. rm. Good location and close to bus, shops and beach. Must be sold. Just reduced. MLS 36765.
PHIL WARREN
477-7291 (Bus.) 658-5411 (Res.)

NEW LISTING
Only $38,900
Cedar Hill Area

COSY, cottage-style home in a convenient area, completely MODERN inside with NEW drywall finish throughout. Has warm fireplace in L.R. and W/W carpet, one spacious bedrm., modern cheerful kitchen with handy utility rm. with W/D off, 4-pce. bathrm. Includes heated outbuilding with bedrm., workshop and greenhouse in back! 100 Amp. service, shake roof. Exclusive with
JERRY MIREAU
477-7291 (Bus.) 477-4070 (Res.)

250 HOUSES FOR SALE

DFH 477-7291
D.F.H. Real Estate Ltd.
1559 McKENZIE AVE.

NEW LISTING
Mt. View — $48,900

ATTRACTIVE, no-bsmt. home of 900 sq. ft. has 3 good-sized bedrms. on one level, SPACIOUS L.R. with cosy fireplace, plastered coved ceilings, TEAK feature wall. BIG pleasant kitchen, lots of cabinets and handy utility rm. off. Attached dr.-in garage. Exclusive with
JERRY MIREAU
477-7291 (Bus.) 477-4070 (Res.)

**Victo

250 HOUSES FOR SALE

Canada Trust

2252 OAK BAY AVE.
595-5131

FIXER UPPER
$39,500

This 2-bedroom no-step bungalow near Town and Country basically only needs some smart decorator to make it a real cutie. Urgent sale. Offers please.
LILIAN McLEOD 658-8441

BEACHFRONT
$109,000

Absolutely delightful cottage, on easy care lot overlooking beautiful bay. Exclusive. No drive-bys.
LILIAN McLEOD 658-8441

SWEEPING SEA VIEWS
$135,000

Modern quality home in mint condition. Excellent value in most desirable location, three bedrooms, modern large kitchen with built-ins. Full basement and private garden. Private viewing only. No drive-bys.
LILIAN McLEOD 658-8441

FARM MUST BE SOLD

5 acres fully fenced plus fenced pastures. Large barn with 8 horse stalls and large hay storage. Several other out buildings plus older farm house. Needs lots of T.L.C. Offers on $85,000.
FLORENCE MAUGER 656-6509

OPEN HOUSE
2318 OAKVILLE ST.
SAT. 1:30-4:00 P.M.

Sidney home in super condition, close to plaza. 2 bedroom, double glazed window, fireplace. Built-in financing. Come in and see this one. MLS. $44,750.
FLORENCE MAUGER 656-6509

CUSTOM RANCH SPLIT

4581 MONTFORD CRESCENT
Off Ferndale. This is the best rancher on the market! Features 3 bdrms and den, family room, rec room, office heatilator fireplace with fan, Jenn-air grille, double garage and many, many more extras. Located in the Ferndale area, near beaches, schools and buses. Call now to view. This is the ideal executive home, roomy and extremely comfortable. #$165,500.
FRED LERCH 477-5120

FERNDALE SPLIT
$115,000

I just listed this large, luxurious 3 level home. The unique design and craftsmanship have created not just a home, but a new way of living. Large kitchen, a fully finished family room with a brick fireplace, a spacious living and dining room, 3 king-sized bedrooms, the master bedroom has FP, generous closet space, double garage, treed lot. All this and more add up to a home to excite the whole family. Drive-by 4590 MONTFORD CRES. (off Ferndale) and give me a call for viewing. New MLS.
FRED LERCH 477-5120

POSS $1400 DOWN

If you qualify for this exceptionally well kept and updated home in the very popular Oaklands area. 3 bedrooms for the family, full basement has 3rd bed & rec room, professionally finished — and much, much more. Hurry, it can't last! Call:
RALPH LEVY 721-3346

PERFECTION IN LANDSCAPING

Do you entertain? Do you have friends visiting from the Prairies or East? Unique design of home — 2 sleeping wings, 3 beds, 4 baths, F.R. wine cellar, office etc. etc., large secluded lot. No drive-bys. $127,000.
RALPH LEVY 721-3346
LILIAN McLEOD 658-8441

COUNTRY LIFE ON 1.08 ACRES

Together with a 5 BR family home, can be yours. Large country kitchen, FR with bar — lots & lots of space in the 3 stories. To view and for more details. Call Soon:
RALPH LEVY 721-3346

OPEN HOUSE
SUN. 2-4:30 PM
474 CARSON RD.

Little kids, big yard and lots of country air in this 3 bed, full basement family home on 75 x 150 fully fenced lot. Separate dining. Extra parking, rec rm. Enjoy the privacy of the rear living rm. overlooking generous, fully landscaped park-like baackyard. $61,900.
RALPH LEVY 721-3346
FRANCES BROWN 595-5131

EASY FLOW CONTEMPORARY

Architect designed for family living. This informal split-level home features vaulted cedar ceilings in LR, DR, Kitchen & FR, yet is warm & cosy. 3 br, 3 baths, rec. room PLUS den complete with high storage basement will ensure your comfort. Double enclosed garage. Excellent value at $129,000 FIRM. No drive-bys.
RALPH LEVY 721-3346

$45,000
$1250 DN
$300/MON

QUALITY BUILT 3 BR HOMES. FIREPLACES, COLORED FIXTURES, DOUBLE GLAZED WINDOWS, INDIVIDUALLY DECORATED, 5 YEAR WARRANTY. CALL GORDON ENGLISH OR GORDON ROBERTS.
388-5641 479-5613
OPEN DAILY 1-4
LEANO DEVELOPMENTS LTD.

PRIVATE, $56,000, GORGE area, 3 bedroom, Spanish style, master ensuite, walk in closet, 32x12 living room, L shaped with kitchen, sundeck, 4 piece bath. Basement, laundry, bathroom, one bedroom. 478-8957, 5pm-7pm.

BY OWNER
Sears, $43,000, solid, clean, two bedroom and den bungalow. Fully modernized, large fenced yard, seperate garage. Close to all amenities. No agents. 478-5444.

250 HOUSES FOR SALE

BLOCK BB BROS.

CLEAN AND COSY
$42,500

Newly renovated 2 bedroom home close to Naden, vacant and ready for immediate occupancy, new carpeting, new kitchen cupboards, rewired for electric heat and freshly painted. Vendor may assist with financing. Call me anytime for appointment to view.
478-5561 MIKE RYLAND 478-4761

WATERFRONT

Resplendent with charm, this tudor style 9 room home captures magnificent views of Portange Inlet. Lovely landscaping harmonizes with the tudor architecture and the underground sprinkler system keeps lawns and flowers beautiful the easy way. The ¾ acre lot slopes gently down to shoreline where construction of a private wharf is a distinct possibility. Call today for appointment to view.
478-5561 MIKE RYLAND 478-4761

4 BEDROOM SPLIT

Located in Braemar Heights at 955 Walfred Rd. One owner home on a nicely treed acre. English Tudor rec room with lots of room for pool table. Huge living room and up 4 large bedrooms. Offers $92,500.
478-5561 Norma Saunders 478-9182

THE ULTIMATE

Custom executive rancher on 1 acre in Selwyn Estates. A must see for those who appreciate quality and styling. Convenience kitchen with oak cabinets, family room off including fireplace and wet bar. Formal dining room, inline with large living room. Master BR has patio and 5-pce. ensuite dressing room Video listed with
478-5561 Norma Saunders 478-9182

MT. DOUG PARK

At your doorstep where dogs and kids can run. This split-level features cedar siding, level lot where the sun can and does exploit the natural brightness of the home. Family room off kitchen so mother can watch the children, same level dining room, sunken LR with bay window and brick FP. 3 large BR's with 3-pce ensuite off master. An enjoyable home. Offers to $72,500. We guarantee sale of your present home.
478-5561 FRED CRAIG 642-5886

DUPLEX

Cosy 2 BR full bsmt side by side on quiet cul de sac. One side rents at $285.00. Owner lives in other. Offers to $68,900.
478-5561 Norma Saunders 478-9182

BETTER THAN NEW

2 year old 3 BR and rec room partly completed. Nicely landscaped 7500 sq. ft. lot. Dishwasher included in kitchen with eating area, dining and living room both larger than in comparably priced homes. Ensuite and fireplace of course. $59,900. Drive by 2717 Rainville or call
478-5561 DAVE REID 478-7375

COLWOOD PRIVACY

Large treed lot on quiet street to assure your privacy. Nice split level home with 3 BR'S, family size kitchen and much more. A home in top condition. Priced to sell at $57,500.
478-5561 BOB PAUL 478-2477

LOADS OF ROOM

Fantastic city views from this 2 storey home atop Triangle Mtn. ¾ acre lot. 3 BR'S, 2 baths, featuring a large living room with the commanding view. Games and rec room with FP down. Phone me for your private viewing now. We guarantee sale of present home.
JIM GRAHAM
478-5561 385-1893
388-6275 Pager No. 2634

CEDAR RANCHER

Custom-built cedar sided and roofed 3 bdrm. home sitting high on ½-ac. lot. Heatilator F.P. in lg. L.R., sunken master BDRM., sep. utility room and eating area, lots of sundeck. Plenty of paved parking for boat, camper, etc. plus sep. workshop. Just reduced to $54,900.
478-5561 MIKE MYERS 478-6349
388-6275 Pager No. 799

FLOWERS, PLANTS, GIFTS

A most attractive small business in growing Sooke Shopping Centre. Super decor in rough cedar. Excellent return with 50% increase over '77, asking $23,000 for stock, fixtures and equipment. A dream for a retired couple.
478-5561 MIKE MYERS 478-6349
388-6275 Pager No. 799

$34,500

buys a home ready to move into, all appliances and furniture excepting only the living room. This is a 2 bdrm. mobile home set up just months ago on ⅓-acre about 200 yds. from Kemp Lake. Very private but not isolated, natural recreation area all around. Kemp Lake is about 3 miles from Sooke. Sorry no drive bys, strictly by appointment only.
478-5561 DAVE REID 478-7375

MARIGOLD

2-bedroom part basement modern home on 10,600 sq. ft. lot. Lots of kitchen cupboards for the Lady, fruit trees, garden for the Man. Drive by 891 Snowdrop and see the fine home priced at just $52,500.
478-5561 DAVE REID 478-7375

OAK BAY — $61,900

Drive by 2033 Chaucer and you will discover a 3 bdrm home built in 1958, rec room developed in full basement, garage workshop also downstairs. Extremely well kept and attractive home. Lot size 50x121.
478-5561 DAVE REID 478-7375

SEABOARD CONSTRUCTION LTD.
652-1177

OPEN HOUSES
Sat-Sun Jan27-28
2-4pm
GORDON HEAD
$66,900 to $69,900

New unique quality homes, drive by corner of Shelbourne and Kenmore, now under construction.
652-1177
CENTRAL SAANICH
7628 Sigmar Pl.
7769 Scohon Pl.

Take Pat Bay Hwy. to Mt. Newton X Rd. then to Wallace Dr. follow signs. Buy direct from the builder
3-bedrooms, w.w. carpet, thermo windows, many extras.
10¼% mortgage
652-1177

B.C. LAND AND INSURANCE AGENCY LTD.

HIGH GORDON HEAD

All Electric 1½ year old home in excellent area. 5 bdrms., 2½ baths, 2nd fireplace in cosy rec. room. Rock facing and cedar enhance the exterior of the executive home. All offers considered on $85,500. Shirley Wilde 478-2459. June Corby 478-8780.
B.C. Land 478-5588

250 HOUSES FOR SALE

Island Homes Ltd.
2504 DOUGLAS
386-7545

No Competition

Yet this Dean Park Home must be sold! Great opportunity. Spacious home, .43 acre sunny WATERVIEW lot. Prime area. Thermopane. Many extra's. Must be seen. Convenient to ferries, marinas, rec centre, airport. Make an offer on $93,500. Tom Evans, 652-2620.

HANDYMAN SPECIAL

THREE-BEDROOM HOME AT 1041 HOLMES STREET. OWNER ANXIOUS TO SELL AT THE LOW, LOW PRICE OF $34,900! OPEN TO REASONABLE OFFERS.
BILL PALFREY
386-7545 598-4210

ONE BEDROOM SPECIAL

ONLY $34,900 FOR THIS SOLID COMFORTABLE HOME AT 119 REGINA. IMMACULATE CONDITION, SPACIOUS ROOMS — FIREPLACE — FULL BASEMENT — CARPORT — NICE LOT. PHONE
BILL PALFREY
386-7545 598-4210

$52,500

BUYS YOU A SOLID OLDER HOME WITH 3 RENTAL UNITS WITH OTENTIAL OF $550.00 GROSS MONTHLY REVENUE. DRIVE BY 2713 ROCK BAY AND SEE FOR YOUSELF. THEN PHONE
BILL PALFREY
386-7545 598-4210
M2 ZONING FOR ADDED BONUS. MLS.

2 BRAND NEW HOMES BELOW COST

ASKING ONLY
$55,900 & $58,900
OPEN HOUSES
SAANICHTON
Sat. and Sun., Jan. 27 and 28
2:00-4:30 p.m.
1878 and 1886 Mt. Newton Cross Rd.
(Near Municipal Hall)

These homes are excellent value on a high lots. Your choice of 2 bedrooms, or 3 bedrooms, 1½ bathrooms or if you prefer to build we have one lot at just $22,900. Call: Graham Ireland Res. 595-8645.
ISLAND HOMES LTD. 386-7545
Doug MacKillop 384-8075 Pgr 1115

LAKEHILL BEAUTY
No Steps—$58,500

Immaculate 1330 sq. ft. 3 bedroom home, all on one floor. Spacious living room with fireplace. New wall-to-wall throughout. Good financing if needed. Clear title.
H. Mitchell 479-4818

A.H.O.P. DUPLEX
NEW 3 BDRM
PRICE 45,000

Only ½ left. Over 1200 sq. ft. on one floor. Spacious living room with fireplace. Large kitchen with loads of cupboards. Gov't grants available. Payments as low as 260.00 per month.
H. Mitchell 479-4818

DUKE ROAD DIST.
Will Trade for City Home
Asking Price
$79,900

Offering the following:
1. 1.65 acres on Duke Road
2. 4 BR (3 up, 1 down)
3. 2 sets of plumbing
4. Garage workshop 32x24 ft.
5. 1738 sq. ft. of living space
6. 19 fruit trees, land all cleared

For viewing call Patrick Snow, 592-3931 or Bill Palfrey, 598-4210.

2631 Mt. Stephen
Asking Price
$56,800

EXTREMELY WELL-BUILT HOME FEATURING 2 BEDROOMS ON MAIN FLOOR. GOOD OAK FOORS AND UPDATED KITCHEN AND BATHROOM. FUNCTIONAL FIREPLACE. FULL HIGH BASEMENT AWAITING FINISHING TOUCHES. GORGEOUS LOT WITH MANY FRUIT TREES. MLS. FOR VIEWING CALL
PATRICK SNOW 592-3931
C. E. PULLAN 477-1578

THE "HISTORY MAKERS"
WHITTOME'S

OPEN HOUSE
4902 SEARIDGE
(off Haliburton—Cordova Bay)
SUNDAY 1:30 to 4
Priced at $92,500
Come and See It!
or
Call BRUCE HUTCHINSON
479-8429

OPEN TO VIEW
SAT., SUN. 1:30-3:30
1011 WEST BURNSIDE

OLDER HOME WITH A TOUCH OF CHARACTER! LR with FP, small DR off kitchen, 2 BR, plus bedsitting room up. 2 baths, carport, sundeck — views of Portage Inlet. 12,000 sq. ft. fenced lot. Fruit trees. Spectrum, Marigold and St. Joseph's schools only a walk away! Immediate possession. MAKE AN OFFER ON $56,900. MLS 37739.
CATHY ATKINS
479-1667 479-1667

"ROCKHEIGHTS" ESQUIMALT

$76,500 — JUST WHAT YOU'VE BEEN LOOKING FOR! Spacious quality built family oriented home. Entertainment size LR and DR. Bright 24'9"x11'10" TV room, large kitchen, 3 BRs, 4-pce. bath, thru hall. Huge panelled rec room with old brick FP, 4th BR, 2-pce. bath and plenty of space for extra development. Drive-in garage. Secluded patio with S.W. exposure. 2122 total floor space.

$51,900 — TUCKED AWAY ON A SECLUDED COUNTRIFIED LANE! Cosy 977 sq. ft. 2 BR stucco bungalow, thru hall, LR with FP, laundry room off kitchen, part basement with 8' clearance for development. Separate garage, large irreg R2 lot promising a beautiful spring garden full of bulbs and flowering shrubs! Only a walk away to parks, shops and Esq. rec centre. BE FIRST TO VIEW THESE DESIRABLE EXCLUSIVE LISTINGS!
CATHY ATKINS
479-1667 479-1667
J. H. Whittome & Co. Ltd.

GARNET $54,900

3 Bdrm family home near McKenzie Mall, on corner lot. Basement ideal for further development. Good terms at this low price.
BOWDEN REALTY 383-5524

250 HOUSES FOR SALE

SINCE 1887 Pemberton, Holmes Ltd.
1000 Gov't St 384-8124

CORDOVA BAY RIDGE
780 HELVETIA
OPEN HOUSE
SUNDAY 1-4 P.M.
$95,000

Executive rancher, 1650 foot quality home on ½ acre well treed lot, in area of fine homes. Attached 2-car garage. Family room with fireplace opening onto spacious patio. NEW MLS. For further details, phone
PAUL SMITH 383-3238
BOB DAVISON 595-0796

OPEN HOUSE
SAT: 2-4
3985 MEDWAY ST.

(Take Tudor to Baines to Medway) Country living, views of mountains and ocean. Small compact lot. 4 level home of 2176 sq. ft. living area. 3 or 4 bedrooms, family room. Rec. room in knotty pine. Floor to ceiling fireplace in living room with sundeck off. Quiet area near beach accesses. Priced for quick sale at $89,900. NEW MLS. To view, contact PATRICIA SNOW, 384-8124 or 477-6074.

1024 TERRACE
OPEN HOUSE
SAT: 1:30-4:30

4/10 of an acre go with this spacious older home in this highly desireable ROCKLAND area. Over 2000 sq. ft. on one floor offers 3 or more bedrooms, 1½ baths, well-landscaped. Lots of parking space on McGREGOR AVE., which borders the rear of the property. Well priced at $88,750. MLS. Don't miss it! For prior viewing, just call MAR. GREENE, 384-8124 or 385-0795.

OAK BAY
4 BEDROOMS
2 BATHROOMS

Separate dining room, large rec-creation room and large workshop area in basement. Near Uplands school and U. Vic. ML 37897 G.E. Bus Ryan 384-8124 Anytime (I'll call back within 20 mins)

GORDON HEAD
3 BATHROOMS
4 BEDROOMS
FAMILY ROOM
DBL. CARPORT
LGE. SUNDECK
CUL-DE-SAC

Immaculate — Quick possession. Age 5. Priced in mid-seventies. G.E. Bus Ryan, 384-8124. Anytime. (I'll Call back within 20 mins.) MLS 37413.

1900 ALLENBY
Between Richmond & Foul Bay
IMMACULATE

2-bedroom, full basement home. Beautiful family room down. Age only 20 years — 50x120 lot. Wall to wall over hardwood. Owner transferred, quick possession. G.E. Bus Ryan, 384-8124. Anytime. (I'll Call back within 20 mins.) MLS 37649.

MINI FARM

REDUCED TO $155,000
DEEP COVE AREA — 3.3 acres, 3 lots. 5-bdrm. home, large separate workshop. Barn 18'x26'. Paved roads, year round creek, VERY FERTILE. Property semi-secluded. MLS. Please call JIM PARK 384-8075, pgr. 493, or MILDRED STAPELLS 384-8075 pgr. 506.

Century 21
MAYFAIR REALTY
Mayfair Centre
386-2955

OPEN HOUSE
SAT. 1:30-4:00
1831 and 1827
MERIDA

(Off San Juan at Francisco)
We invite you to view these 2 lovely homes in this prestige area. Both offer 3 bedrooms on main floor plus extra accommodation in lower areas. Family rooms off deluxe kitchens. 3 bathrooms, lovely finished rec. rooms with fireplaces. 2-car accommodation. Wide lots with mountain views. MLS. Priced to sell at $103,000 and $99,000. GEORGE WALL 386-2955 or 477-0548 or GEORGE PARSONS 386-2955 or 598-3847.

12c OPEN HOUSE
SAT. 1:30 - 4:30
456 OWENS ROAD

Just listed, family quality home. Four bedroom, 2 bath home with in-law development potential. Large lot (70x131) ornamentally landscaped. Fenced. Carport under sundeck. Fireplace. Come, see, compare and bring your offers. Asking $57,900. For previewing call FRED LORENZ, 386-2955 (24 hrs.), 7 days a week.

NEW LISTING

If a large kitchen with sparkling floor and patio doors to the spacious deck intrigues you — then come and see this spotless 4-bedroom home. Two 4-pce. baths plus en-suite. Lot is private and fenced, with mature trees but fast access to town. This is a delightful home — just asking for a loving family. $76,900. Exclusive with MARION BRADSHAW 386-2955 or 477-4125.

10% MORTGAGE

Over 1800 sq. ft. finished in this 1½ year old home in Gordon Head. Elegantly finished. Not abused by small children. Take over large 10% mortgage. Only $74,900 and looking for offers. MLS. GEORGE WALL, 386-2955 or 477-0548.

REDUCED $1400

On a quiet cul-de-sac in the fine Maryland area of Sidney, this 4 or 5 bdrm. home is only 7 yrs. old, has two fireplaces, cozy rec. room, huge sundeck, only steps from the sea and a perfect family home. Now asking $68,500. LEIGHTON NOBLE, 386-2955 or 721-3047.

GORGE $55,900

This charming 3 BR (one down) home will be available May 1 and well worth waiting for. Large lot with garden house, huge sundeck, all in a close to the water location. LEIGHTON NOBLE, 386-2955 or 721-3047.

250 HOUSES FOR SALE

HENDERSON REALTY LTD.
385-9741

ROCKLAND VIEWS
OPEN HOUSE
SAT. AND SUN.
1 - 4 P.M.
1633 ROCKLAND

Views over south Oak Bay, Straits of Juan de Fuca and Olympics. Come and see the home of your dreams, especially if you appreciate a home of quality! This 4,000 sq. ft. new Colonial offers real family living with four bedrooms and four bathrooms and a family room off the kitchen plus an adjoining games room upstairs. Mum's kitchen is a real treat with such features as custom maple cabinets and hutch, intercom, large eating area plus southern exposure to brighten up your day. Formal living room with bay window, marble fireplace and real oak woodwork feature dining room for entertaining with bay window and oak panelled ceiling and quality wallpaper and offering room for family dining. Master bedroom upstairs with large walk-in closet, sun room, Jucuzzi, marble tub, private sundeck plus superb view. Many more features too numerous to mention. Come and see for yourself or call to view at your convenience. Financing of 10¾% available if required. Try your offer on asking price of $225,000. MLS.
FRED OR JUNE CARVER
595-8664

SEA VIEW

Quality 4-bedroom home featuring wool carpets, 2 fireplaces, real plaster, heavy duty vacuum system, two 4-pce. and two 2-pce. baths. 3,100 sq. ft. finished, thermopane widows, in-law suite. Built 1973. Asking $99,500. MLS 37281.
BILL McCARTER 592-3970

164 SIMS

Immaculate, 2-bdrm. home completely and tastefully up-dated over past 3 years including roof, gutters, plumbing, wiring. Large separate dining room. MLS 37770. Asking $49,900.
BILL McCARTER 592-3970

CEDAR GLEN

Newly decorated, small 3-bdrm. home in this delighful area. Living rm. 4.4x4 with F.P., separate dining rm., finished rec. room and bdrm. in full basement. Nice landscaped lot. Asking $64,500. MLS 37629.
BILL McCARTER 592-3970

THIS WATERFRONT

you can afford. Two bedrooms, bath, bay window and fireplace in living rm. with views to Mt. Baker. Kitchen with bright dining area. Good privacy and beach access for the residents. A rented cottage on the property will assist in retiring your mortgage. A fresh MLS in Cordova Bay.
CHARLIE ARNOLD 592-6454
STAN TRONT 477-2829

YOU SHOULD SEE!

What $46,900 will buy — Briefly: three bedrooms, modern 4-pce. bath, a nice cabinet kitchen, newly carpeted living and dining rms., sundeck and carport all clean and ready to move into. Located in Esquimalt with good existing mortgage. MLS.
CHARLIE ARNOLD 592-6454
STAN TRONT 477-2829

OPEN HOUSE
SAT. & SUN.
1:30-4:30
GENOA PLACE

Off East Saanich Rd. 6 new homes priced between $59,000 and $62,500 building on quiet cul-de-sac Central Saanich.
BILL McCARTER 592-3970

BLOCK BB BROS.

SELL THRU VIDEO

OPEN HOUSE
SUN. 1-3 P.M.
42 CADILLAC

This home is spotless, vacant, and has 1250 sq. ft. of redecorated living space. (Good holding property too!) Your hostess:
Pat Mollberg
386-3231 478-5327

JUST LISTED

137 LURLINE. Very cozy 2 bedroom plus rec room in basement. Large lot 50x171. Excellent retirement or starter.

2589 COOK ST. 3 bedrooms, 1½ baths. Oak floors. Nice lot, 50x115. Priced way below replacement.

3308 COOK ST. Lot 50x120. 3 bedrooms, updated with new wiring, plumbing, roof. This is a must. At low price of $52,000.

TOWNHOUSE. In excellent condition. 3 bedrooms, 1½ baths. Very private. Appliances, drapes, etc. All this and reduced price.

SIDNEY — Almost 2 acres. Very comfy home. 5 bedrooms or 4 and a den. FP in large LR. Priced right for quick sale.
Edna Sargent
386-3231 383-2202
Maryann Waldmann
386-3231 477-5759

Reduced to $84,900. Almost ½ acre, open beamed ceiling LR and DR, heatilator fireplace, 3 bedroom split level to take maximum advantage of sea view. Rec room with FP and 4th bedroom in lower level.

Cape Cod design — 3 bedrooms, separate family room, attached garage on over ½ acre wooded lot close to ferries, airport, rec centre. asking $69,900.
Ted Phillips
656-5337 656-5584

CUL-DE-SAC SIDNEY

Immaculate condition, three bedrooms on the main. Sliding glass doors off dining room to large double sun deck, astro turf covering. Fully developed suite downstairs, professionally built with eight stereo speakers in ceiling of tudor styled rec room. Large lot at rear with good vegetable garden, fully fenced and landscaped. Should be seen. Listed $68,500.
652-2868 Bill Mosher 656-5584

FERGUSON COVE

Comfortable contemporary type home with 100 feet of useable waterfront. Three bedrooms up with master ensuite. Double sided fireplace separates living and dining room. Built-in appliances in modern kitchen. Canadiana style rec room on lower level with two additional bedrooms. Large half acre fully serviced landscaped lot. Price reduced to $119,500.
652-2868 Bill Mosher 656-5584

FANTASTIC VIEW, CEDAR Hill Rd., new custom built, 1700 sq. ft. home. 3 br., 3 baths, family room, formal dining room, two fireplaces, thermopane, vacuum system, double garage. For more information call 721-3879.

250 HOUSES FOR SALE

SWINERTON'S
REALTY WORLD

WATERFRONT!!
$64,900!!
OPEN HOUSE
Sat. 2-4 P.M.
1205 Goldstream Ave.

Swimming, Fishing and Boating from the front lawn of this comfortable 3 Bedrm. residence.
DICK JAMES 592-2139 385-2481

OPEN HOUSE
3330 Woodburn
Sat. 1:30-4:00

Ideal family home in the Upper Lansdowne area. 3 Bedrooms plus daylight bedroom and bathroom in full high basement. Family room, 2 fireplaces and large level corner lot with extra parking. New Oak Bay MLS $89,700. SUSAN or JACK BETTS 477-4042, 385-2481, 388-6275 pgr. 909.

Rural Living

Ideal 4 Bedroom family home on a cul-de-sac in the Goldstream Park area. This three year old home is approx 20 minutes from downtown Victoria and has many extra features. To view please call: HOWARD HODGES Res. 598-7166 or 388-6275 pager 909.

OCEAN VIEWS
Sunny Exposure

—Modern 4 BR Tudor
—1 Full and 2 half baths
—Built-in vacuum
—Feature wall
—Large useable kitchen
—Large Lot MLS $68,900

LYLE WICKS
477-5151 385-2481

HOUSE and 3 LOTS
NEAR PARKSVILLE
$29,900

Presently rented at $225 per month (house and mobile pad). Low down payment possible to qualified buyer.
BOB CARTER 598-6143
KEN WALTERS 479-7583

Idyllic Retirement
Kozy Kottage
$34,900!!
$34,900!!

Lovely 3-bdrm. hideaway located on a beautiful lot just 2½ miles from city centre, featuring cosy living rm. with fireplace. 21'x8' electric kitchen. Separate work shop and garage.
DICK JAMES 592-2139 385-2481

Owner Transferred!
Price Now $51,900

A delight to show. Living Room with fireplace, 2 bedrooms on main floor and 2 additional rooms down. Attractive garden with fruit trees and shed. See it with KEN WALTERS, 479-7583 or BOB CARTER 598-6143.
Swinerton, Stewart Clark Ltd.

JACK MEARS
OAK BAY REALTY LTD.
2194 OAK BAY 598-3321

Where Trust Is The Basis of All Business

TWO MODERN HOMES

1. CADBORO BAY — Located on a quiet cul-de-sac this new four bedroom home with large living room with stone fireplace, dining room, kitchen with eating area, family room with fireplace, three bathrooms two sundecks, two-car carage and workshop. Attractively finished and being offered at $136,000. (MLS).
2. GONZALES HILL — This beautifully sited home offers ocean, mountain and city views. Beamed living room with large stone fireplace, separate dining room, kitchen with eating area finished in teak, five bedrooms, study, family room with firepace and bar. Most rooms open onto decks. Tastefully decorated this fine residence is being offered at $198,000. (MLS).

View these homes with PETER NASH at 598-3321 or 592-3473 (res).

SOUTH OAK BAY
$80,000.
NEAR THE WATER

3 bedroom, 1½ baths, full basement home located on a quiet street in South Oak Bay. Sea glimpses from living and dining rooms. Private sundeck. This could be just what you have been waiting for. To view please call GIBBY McLEOD 598-2264 or BETTY McFARLAND 658-5927 or 598-3321 anytime

MYSTIC SPRINGS
$82,500.

No step retirement home overlooking private lake. Close to the ocean for your walks along the beach. This immaculately kept 3 bedroom residence could be just right for your life style. For private showing please call GIBBY McLEOD 598-2264 or BETTY McFARLAND 658-5927 or 598-3321 anytime.

ARE YOU A LOVER?

Of Oak Bay, especially the Willows area? You'll love the layout and the size of the rooms in this well-built home. Almost 1400 sq. ft. on main floor alone, antiqued fireplace, thermopane windows, very separate dining room. There's an exquisite garden and rear land access too! $72,500. ML 37593. JACK PETRIE 598-8736 (res.) or 598-3321 (bus.)

SOUTH OAK BAY OLDE WORLD CHARM

This unique no-step home offers gracious living room with fireplace, separate dining room, 3 bedrooms, delightful sun room overlooking formal English garden. Over 100' street fronage situated in a most desirable area. Asking $97,000. To view please call GIBBY McLEOD 598-2264 or ROSELLE JACKSON 598-1093 or 598-3321 anytime.

Member Relocation Services Canada

UNIQUE CADBORO BAY HOME. MODERN, TOP-QUALITY. 3 BDRMS. PLUS DEN PLUS COVERED SUNDECK PLUS RECROOM. ATTRACTIVE KITCHEN, DR, FP IN LR. ON THIRD-ACRE TREED AND GARDENED LOT NEAR BEACHES, SCHOOLS, SHOPS AND BUS. ONLY $79,500. MLS. DICK BATEY, 592-4607. KER & STEPHENSON LTD., 385-3411.

250 HOUSES FOR SALE

THE "HISTORY MAKERS"
WHITTOME'S

OPEN HOUSE
3977 DAWNVIEW
SATURDAY 1-4

Gordon Head Rd. to Edgelow, follow arrows. Now $79,900. Near new 3 bdrms, family kitchen, separate dining rm. and kitchen, 2 baths, 2 fireplaces and double garage. To preview call now. MLS 35707.
C. L. (Buzz) Fraser
388-4271 479-1424
Donna Valikoski
388-4271 384-2057

OPEN
4471 SPIRIT
SATURDAY 1-4

Take Torquay to Brousson. View this sparkling quality built home. 3 bdrms, vaulted ceiling in living and dining rm. Large windows and sliding doors to sundeck. Luxurious carpeting. Designed for elegant living. 2 fireplaces, 2 baths. Bsmt. for future development. Price $94,900. MLS 38025. Call Donna Valikoski 388-4271 or 384-2057 or C. L. (Buzz) Fraser 479-1424 or 388-4271.

OAKLAND AREA

Attractive 2 bdrm. no-step stucco bungalow, situated on large easy care lot close to Hillside Mall. Asking $43,500. For more information and to view please call:
388-4271 Ted Wilkinson 384-3944
388-4271 Oliver Douglas 598-3926

Home and Workshop
$49,900

This NEW Listing is an ideal set up for a home operated small BUSINESS. Offering UNCRAMPED Home accommodation with 1½ STOREY, 4 BR plus DEN and in-line living/dining room like a DANCE hall. Separate WORKSHOP is fully insulated and wired. Central location near GORGE shopping centre.
388-4271 Ross Bracken 477-0029

Starter or Retirement

REDUCED price of $47,450 has got to be right on this super 2 BR NO-STEP home within walking distance to HILLSIDE mall. Completely UPDATED with new wiring, insulation, carpeting and CUSTOM built cupboards. Large 50x180 lot and separate garage.
388-4271 Ross Bracken 477-0029

Sea and City Views

Custom built 18-year-old family home, hot water heating, 80x150 lot with fruit trees, 4 BRs, 2 baths, 24x14 rec room with FP, workshop. Living-dining room with new wall to wall. Delightful kitchen. Asking $79,900.
388-4271 Ross Bracken 477-0029

JUMBO LOT
92x405 ROYAL OAK

Rural setting, privacy, trees around the delightful 1-level well-built 1040 sq. ft. 2 BR home. Patio, greenhouse, dble. garage, sep. workshop. Lots of room to garden, park extra vehicle, etc., etc. Only $64,900. MLS.
388-4271 Ruth Lukaitis 477-5306

HOT NEW LISTING
TUDOR, 1200 SQ. FT.

Overlooking Mayfair. Modern 1½-storey, 2 plus 1 bdrm. home, sep. dining rm., super kit. 12x20 LR, bsmt. $57,500. Be the first to see it. MLS.
388-4271 Ruth Lukaitis 477-5306

$40,000

"Architect Design" from 1909. Interior radiates warmth and charm. Two bedrooms, two fireplaces, full basement, large lot 60x132. Drive by 402 Skinner St. then call me, Bob Johnson on this Exclusive listing.
388-4271 592-5373

REALSPAN PROPERTIES LTD.
846 BROUGHTON 388-6454

OPEN HOUSE
SAT. 1:30-4:00
$76,500

4-LEVEL SPLIT — QUIET AREA — MT. DOUGLAS PARK — If your family is cramped for space please come to see this excellent home in an excellent area. Custom built 4½ years ago, 4 bedrooms, 3 baths, 2 fireplaces, super large kitchen, attractive family room. 4th level provides workshop and hobby room. Located at 1526 Edgemont on quiet cul-de-sac. MLS 37830

OPEN HOUSE
SUN. 1:30-3:30
$110,000

COUNTRY PRIVACY — ARDMORE AREA — FULL 2-STOREY HOME. Very elegant family home with 4 large bedrooms all UPSTAIRS. Formal dining room, 3 bathrooms, family room, ¾ acre, fully fenced yard. Close to beach, golf course, school bus. Located at Bradley-Dyne Rd. near Pat Bay, 25 minutes to town. MLS.
DOUG MENZIES
388-6454 479-6256

OPEN HOUSE
SAT. 1:30-4:00
4505 TANGLEWOOD
CRES. BROADMEAD

This 2 bedroom and den rancher is placed in one of the most beautiful landscaped lot in Broadmead. The utilities coupled with the very realistic pricing of $90,900, makes this offering a better than average buy. MLS. Please contact:
BLAKE CROTHERS
388-6454 652-2553

P.R. B
P. R. BROWN AND SONS LTD.

OPEN HOUSE
BRENTWOOD
SAT. 1-4 p.m.

Looking for Contemporary Quality next to Butchart Gardens? Well,

6842 Jedora Dr.

was recently completed and could be for you if you're looking for 3 bedrooms and 1½ baths in a fine home. Kitchen and nook with oak cabinets blend with the dining area and the old brick heatilator fireplace in the living room. A stairway leads to the unique family room and covered balcony with glimpses of Brentwood Bay. There's also a large heated workshop and storage area and a double carport. Asking Price: $91,500.

Come

to the open house just off Woodward Dr. off Wallace Dr. or

call

for private viewing.
RUSSELL BLOW
656-4482
P.R. BROWN & SONS LTD.
385-3435

GORDON HEAD
Small 2 bedroom house on nice lot near U Vic. $36,500. 477-7714.

250 HOUSES FOR SALE

the Permanent For Sale

3647 SHELBOURNE 477-0141
LARRY BROOKS — MANAGER

OPEN HOUSES
SAT. & SUN. 1-4
3107 STEVENSON PL.

Excellent home for the large family. 5 BRs, two full bathrooms. Family room. LR with FP. Large family kitchen with door off to sundeck. Easy care lot. $63,500. Come view and make your offer. Your host
A. J. "ANDY" ANDERSON
477-0141 388-6275 Pgr 401

SAT. & SUN. 2-4
640 ATKINS

⅓ acre market garden. 2 or 3 BRs. Greenhouse, workshop, etc. Take a look — $45,000.
BRUCE BATEMAN
477-0141 384-2827

SUNDAY 2-4
209 LINDEN

Immaculate 2 BR home in most sought after area. Only 2 blocks from Beacon Hill Park and the sea. Basement has rec room with FP. Hostess
477-0141 LINDA K. 479-8565

COLWOOD

This is a lovely 3 BR no-step bungalow with a nice property, double carport and a separate workshop. Why don't you call now for an appointment to view?
477-0141 LINDA K. 479-8565

"WATERVIEW"

OFFERS ON $50,900. Incredible 2 BR home tastefully decorated thru out. Contemporary design. Quality built.
477-0141 LINDA K. 479-8565

1746 GARNET
$66,500

Close to all levels of schooling up to University. 3 BRs up, plus 2 down. Easy care corner lot. Drive by then call
W. MICHAELS
477-0141 477-4884

NEW—NEW LISTING

South of OAK BAY AVENUE and east of RICHMOND ST., there stands a solid charming older home featuring a large formal DR with FP, 3 BRs on main floor, full basement and on a 60x140 corner lot. Offered at $59,700. MLS. Call me now to view
W. MICHAELS
477-0141 477-4884

10% MORTGAGE

Approx. $45,500 at $449 P.I.T. due Sept. '82. Starter or retirement home in Quadra-Finlayson area near Wilderness Park. Approx. 22 years, 1100 sq. ft., 2 BRs and den, unique FP, big bright kitchen with breakfast area or cosy family room, DR, 50x154 lot. MLS. $53,900. drive by 3131 JACKSON ST.
W. MICHAELS
477-0141 477-4884

5 BEDROOMS
3 BATHROOMS

In

290 FARMS FOR SALE AND WANTED

MARKET GARDNERS

74 acres of good bottom land, suitable for vegetable growing. This property is in 3 parcels.

DAIRY FARMS

There are still several good dairies and beast farms for sale on Vancouver Island from 100 to 264 acres. We also herds and quotas for the Dairy Man who wants to expand or for someone wanting to get into the Business. For further infromation call Gordon Grier, Duncan Realty Ltd., 748-3156 or 746-6550.

GOING CONCERN-PENINSULA hobby farm. Lovely 5 year old home on 7.3 acres. Two car garage or workshop with 220 wiring. Barn has 2 box stalls, milking parlour, tack room, hen house, power and water. Price of $179,000 includes 5 cows, Massey Ferguson 135 diesel tractor with front end loader, Model 124 Massey baler, PT7 Heston mower conditioner, 3 Point cement mixer, post hole auger and milking machine. Farm gate business included. Call owner 656-4103 for further details. Trades considered.

BARN

5,900 sq. ft. cinder block, in good condition, on 10 acres. Has water, some pasture. Has to be the buy of the year at $60,000! MLS. For more information call:
DAVID SCOTT 385-3435
P. R. BROWN & SONS

293 GULF ISLAND PROPERTIES

HORNBY ISLAND (hourly ferry service)
12 acre well wooded retreat, paved road, power, water and small new home. $42,500.
10 treed acres, power. Near school, medical clinic, community hall. $26,900.
½ acre close to beach, limited water view. $7,900.
DENMAN ISLAND (hourly ferry service)
Beautiful Alpine-style home on landscaped acre close to moorage and facilities. $51,000.
Seven acres on paved road. $19,500.
½ acre close to beach and park. Power. $10,500.
Phone collect TEMPLE SINCLAIR 335-2475, PAT HANSON 335-0129, or write ISLANDS BRANCH, NANAIMO REALTY CO. LTD., HORNBY ISLAND, B.C. V0R 1Z0.

PENDER ISLAND

100 ACRES

Potential development property. Approximately 650 ft. of water frontage; or suitable group purchased.

Cozy!

Two bedroom home set amongst the trees — private — near Lake — immaculate — like new — asking $32,500.
Call Lou Henshaw 629-3493
629-3563

GULF ISLANDS

On Mayne Island, 40 treed acres with large 3 bedroom log residence — use as lodge or club house — use as retreat or exclusive strata. subdivision. Built on highest point of land, has 300-degree view of San Juan Islands, Olympic Range, Mt. Baker and Georgia Straits as far as the eye can see. Huge granite fireplace. Good wells. $237,000. Owner will carry part and/or interested in trade for residence in lower Mainland.
598-5144 Ralph Keller 388-4076
T.L. Mann & Associates Ltd.

BEDWELL HARBOUR 600' WATERFRONT

One of the loveliest parcels in the Gulf Islands, this 15 acre property is still in its natural state. Priced to sell at $78,500. Flexible financing. Colin Munro, 386-3585. Victoria Realty Ltd.

GULF ISLAND SPECIALIST
Buying? Selling? Appraisals? Call a full time professional servicing all the islands Jim Leake, Office 278-3531, Residence 943-7862, North Pender Island 629-3464.

HORNBY ISLAND
Beautifully treed, ½ acre lot in the Sandpiper sub-division, close to the beach. Priced to sell at $7500. 652-4977

SATURNA ISLAND BOOT Cove, .68 acre, small cabin, opposite beach access, good moorage. Phone 477-8802.

GALIANO ISLAND, 2 HOUSES on 10 acres agriculture zone. 539-2868.

294 MAINLAND AND OUT OF PROVINCE PROPERTIES

TRADE MY KELOWNA HOME. 4-level split — brand new — for home Victoria area. Approximately $90,000 value. Consider lot or motorhome or ? also. Write P.O. Box 197 Kelowna.

FULLY FURNISHED SKI cabin near Mt. Baker available immediately, excellent value, must sell, 385-1711 call collect 403-264-5843.

HOW TO WRITE

A GOOD

CLASSIFIED ACTION

AD

1—IT'S BEST to start your ad with the name of the article or service you have to offer. If you have an apartment, room, etc., for rent, or property for sale; start your ad with the location.

2—BE CLEAR. Readers respond more quickly and favorably by giving complete, definite information. Always include the price in your advertisement.

3—MAKE IT EASY for the reader-prospect to reach you. Always give your telephone number or your name and address. If you do not have regular hours, state a preferred time for the prospect to get in touch with you.

4—PLAY SAFE. You get the greatest reader attention by using consecutive insertions. A six-day order is best and costs less, and you can, of course, stop your ad as soon as you get the results you want. You pay only for the days your ad appeared. Lower yearly rates are available to those who wish to keep their services or products before the public.

5—PLACE YOURSELF in the reader's position and ask yourself what you want to know about your offer. The answer you give will make a good Want Ad.

6—GIVE YOUR PROSPECT every inducement you can with good copy. Classified action ad readers have the money and are already interested in buying the merchandise or service you have to offer; the details and information you give are the most important.

7—TO PLACE YOUR AD, call 386-2121, your direct line number to fast Want Ad action. A courteous, efficient advisor will be glad to help you word and place your order. And remember, Classified Action Ads afford you the most complete coverage. Telephones are open 8:00 a.m. to 6:00 p.m. Monday through Friday, 8:00 to 5:30 p.m. Saturday. Don't allow the reader to speculate.

Deaths and funerals

305 DEATHS and FUNERALS

ADAMS — On January 23, 1979 in Victoria, Mr. David Adams, a resident of Victoria since 1947 and formerly a pioneer homesteader near Alsask, Alberta. Born in County Antrim, Northern Ireland, he is survived by two sisters, Mrs. Elizabeth Shannon and Mrs. Agnes Chestnut both of Burlingame, California; several nieces and nephews in California, New York and Northern Ireland and by his sister-in-law Mrs. John Adams (Amy L.) in Victoria.

Funeral service will be held Monday, January 29th at 1 p.m. in First Memorial Chapel, 4725 Falaise Drive with Rev. Bruce Molay officiating. Interment at Royal Oak Burial Park. Arrangements through First Memorial Services Ltd.

ANSTEE — In Central Saanich, B.C. on January 26th, 1979, Mrs. Annie Laura Anstee, in her 93rd year, born in Nova Scotia, late residence, 912 Mount Newton X Rd. She leaves her daughters: Mrs. R. Clark, North Saanich, B.C. and Mrs. W. J. Billings, Edmonton, Alta.; sons, Ronald Anstee, Surrey, B.C. and Wilfred McKenzie, Victoria, B.C.; 9 grandchildren; one sister, U.S.A.

Service in the Sands Mortuary Limited "Family Chapel of Memories", 1803 Quadra St., Victoria, on Monday January 29th, 1979, at 3:00 p.m. Rev. A. Calder officiating. Cremation. Flowers gratefully declined.
SANDS — VICTORIA

BEVERIDGE — In Portland Hospital on January 19, 1979, Teresa I. Beveridge, aged 75 years. Late residence 23 Edwards Street, Kamloops, B.C. Born in Prince Albert, Saskatchewan, and resided in Victoria for 30 years. She is survived by her husband, Edgar J., one daughter, Mrs. Andrew (Gael) Hebenton, Portland, one son, Gary Beveridge, Kamloops, two brothers, Fred Allentine, Calgary, and Harold Belfrey, Winnipeg, two sisters, Ruth Hepting, Vancouver, B.C. and Lila Morgan, Saskatoon.

Funeral services were held Monday, January 22, at Bateman Funeral Chapel, Gresham, Oregon, followed by cremation at Lincoln Memorial Park, Portland.

GAHAN — On January 24, 1979, Bernard Gordon Gahan of Victoria.

Memorial service Monday January 29th at 4 P.M. in the Chapel of First Memorial Services, 4725 Falaise Drive. Capt. John Wilder officiating. Cremation. Arrangements through the Memorial Society of B.C. and First Memorial Services Ltd.

HALL — George Kenneth, aged 61 years, passed away in the Royal Jubilee Hospital on January 25, 1979. He is survived by his loving wife Joyce; sons, Richard and David and their wives, Loretta and Jackie; daughters Lexa and Cindy and their husbands, David Gollmer and Stuart Cox; two granddaughters, Jodi-Anne and Candise; also a brother Maynard and family and a sister Anne and family. Ken retired from H.M.C. Dockyard December 28, 1977 after 30 years service.

Service in McCall Bros. Chapel, Johnson and Vancouver Sts. on Monday, Jan. 29 at 1:00 p.m. with the Rev. Tony Roberts officiating followed by cremation. (In lieu of flowers, donations to the Canadian Cancer Society, 857 Caledonia Ave., would be appreciated.)

HARDING — Augusta Margaret, born in London, England in 1890 died January 24 at the Aberdeen Hospital. Widow of Christy Harding and predeceased by her sister, Dorothy H. Dobson. Leaves two daughters: Dorothy Jorre de St. Jorre and husband Maurice with grandchildren Maurie in Afghanistan, Julie and Philip in Victoria and Elizabeth Sinclare of Victoria with grandson, Christy with wife Julie and greatgrandson Spencer in Halifax. Nieces in England and New Zealand and nephews in the United States.

Service in the Sands Mortuary Limited "Memorial Chapel of Chimes" on Monday January 29th, 1979 at 1:00 P.M. Lt. Col. Rev. R. O. Wilkes officiating. Interment in Royal Oak Burial Park. Flowers gratefully declined. Those so desiring may contribute to the B.C. Heart Foundation, 1008 Blanshard Street, Victoria, B.C.
SANDS — VICTORIA

HAMILTON — On January 25, 1979, at Royal Jubilee Hospital, Mrs. Myrtle Bertha Hamilton, aged 84 years, late of 1037 Richardson St. Predeceased by her husband, Arthur Gladstone Hamilton in 1969. She is survived by a brother-in-law, Mr. F. E. Shultz, Lensing, Ill.; a sister-in-law, Mrs. Florence Fox, Washington, Ind.; two cousins, Mrs. Ruth Carstettar, Reidsville, Penn.; Mrs. May Dugan, Chagrin Falls, Ohio; and one niece, Mrs. Grace Maxey, Ferris, Texas.

Funeral services will be held at 11 a.m. Tuesday January 30th, in Hayward's Thomson & Irving Funeral Chapel, 1625 Quadra St. Rev. Dr. A. E. King will officiate. Cremation to follow.

RIVARD — On January 25, 1979 a the Royal Jubilee Hospital, Joseph (Joe) Rivard of 2397 Lincoln Rd., a resident of Victoria since 1943, formerly of Innisfail and Stettler, Alberta and Lafleche, Sask. He is survived by his loving wife Anne Marie at the residence; 3 sisters, Mrs. Victoria Barron of St. Paul, Minnesota, Mrs. Jean Belcourt of Lacleche, Sask. and Mrs. Dallas Bergeron of Montreal; 1 brother Paul of Vernon, B.C.; numerous nieces and nephews. Mr. Rivard was a barber in Victoria for many years.

PRAYERS will be offered in McCall Bros. Chapel, Johnson & Vancouver Sts. on Monday, Jan. 29 at 7:00 p.m. MASS will be celebrated in St. Patrick's Church, Haultain St. on Tuesday, Jan. 30 at 10:00 a.m. with the Rev. J. Jackson celebrant, followed by cremation. (Flowers gratefully declined.)

ROMERIL — In Victoria on January 26, 1979, Mrs. Eva Mary Romeril, aged 83 years, of 3290 Beach Drive, born in England. Predeceased by her husband Wilfred in 1973; she leaves many friends in Victoria and a nephew, Robert Romeril in Oregon.

Funeral service in the FAMILY CHAPEL of McCall Bros. on Tuesday, January 30 at 10:15 a.m. with the Rev. F. W. Hayes officiating followed by cremation.

WATERSTON — Suddenly at the Royal Jubilee Hospital on January 24, 1979, Donald Mark Waterston, aged 22 years, only son of Millie and John Waterston of 3905 Cedar Hill Road. He is also survived by his grandmothers, Mrs. J. Waterston and Mrs. S. Ford of Victoria, and loving aunts and an uncle. He was employed by B.C. Forest Products (Plywood Division). He was a former student of Cedar Hill Junior and Mt. Douglas High Schools and was a former member of the Gordon Head Soccer Association.

Funeral service in McCall Bros. Chapel, Johnson and Vancouver Streets, on Monday, January 29, at 3:15 p.m. with the Rev. J. Rae Allan officiating. Interment at Royal Oak Burial Park. (Flowers gratefully declined. Friends, if desired, may donate to the charity of their choice.)

Heavy are our
hearts today,
Memory brings you
back once more,
To the time when
you were with us,
To the happy
days of yore.

305 DEATHS and FUNERALS

WIGMORE — Passed into the presence of her Lord on January 24, 1979, Ruth Wigmore of 1424 Craddock Street, a long-time resident of Esquimalt, aged 79 years, born in Manchester, England. Predeceased by her daughter, Evelyn Morrison in 1975, she is survived by her loving husband William; her daughter, Mrs. Julie Taylor of Victoria; three sons, William, Jr. of Victoria, David of Sooke, B.C. and Roger of Victoria; nine grandchildren; two great-grandchildren.

Funeral service in McCall Bros. Chapel, Johnson and Vancouver Streets on Monday, January 29, at 2:00 p.m. Interment at Hatley Memorial Gardens. (Flowers gratefully declined. Friends, if desired, may donate Gideon Bibles, phone McCall's, 385-4465 or donate to the charity of their choice.)

308 CARDS OF THANKS

WE WOULD LIKE TO EXPRESS our heartfelt thanks to all our relatives and friends for their kind messages, floral offerings and attendance at the service for our dad, the late Alexander Dobbie. Grateful thanks to Dr. J. Fiddess and the nursing staff at The Royal Jubilee Hospital for their kind and comforting care. Special thanks to the pallbearers and members of the Royal Canadian Legion, Pro Patria Branch #31 and to Padre Tony Roberts for his inspiring message of love and faith. You have all helped so much to sustain us through our sad loss. - The Family.

THE FAMILY OF THE LATE Terrance Clifford O'Neill extend our heartfelt thanks to relatives and friends for their many acts of kindness, expressions of sympathy, flowers and donations to the Cancer Society in his memory. Special thanks to Dr. Billung-Meyer, the nurses of both Victoria General and Royal Jubilee Hospitals for their kind professional care. The support and prayers of Rev. Frs. Costello and Hanley as well as the thoughtful efficiency of McCall Bros. will always be appreciated - Dorothy O'Neill and family.

THE FAMILY OF THE LATE Gordon Ash wish to extend their heartfelt thanks and appreciation to all their friends, relatives, the George Wheaton Crew, Canadian Legion Pro Patria Branch and Padre Roberts for their kindness annd thoughtfulness during their recent bereavement of their beloved brother. — Lorna, June, Jackie, Vera annd families.

The family of the late Mrs. Viola Turnbull wish to thank everyone for their kind condolences during their recent bereavement. Special thanks also to Dr. Hosgood, and the staff of the Royal Jubilee and Victoria General Hospitals and James Bay Lodge. The Turnbull Family.

309 IN MEMORIAM

NICHOLSON — In loving memory of my dear husband Harry, a beloved husband, father and grandfather, who passed away Jan. 27th, 1969.
The face I loved is now laid low
His loving voice is still,
The hand so often clasped in mine,
Lies low in death's cold chill
I often sit and think of him when I am all alone;
For memory is the only thing,
That grief can call its own.
— Sadly missed and fondly remembered by his loving wife Mary and family.

RIDDLE - James, In loving memory of my dear Husband, father, grandfather and great grandfather who died Jan. 27th, 1975.
Nothing can ever take away
The love a heart holds dear
Fond memories linger every day
Remembrance keeps him dear.
From your ever loving wife
Phyllis and family.

THEY SHALL GROW NOT OLD AS WE WHO ARE LEFT GROW OLD, AGE SHALL NOT WEARY THEM, NOR THE YEARS CONDEMN, AT THE GOING DOWN OF THE SUN, AND IN THE MORNING, WE WILL REMEMBER THEM.
WITH GRATITUTE, SANDS

RIDDLE - In loving memory of my Dad, James Riddle who died suddenly four years ago today.
Gone but never forgotton
Greatly missed
From your daughter Joyce.

PRATT — In memory of Mum, (Isabel) who passed away on Jan. 25, 1977. And to Dad, (James), who passed away on April 23, 1972.
—Always remembered by Jim.

GILHEN - In loving memory of mom (Lily) who passed away Jan. 27th, 1971, and Dad (Ernest) who passed away Feb. 27th, 1970. Forever together. Always remembered. Joan.

MARTIN - In loving memory of our son and brother, Richard, age 19 who left us so suddenly January 27th, 1978. Lovingly remembered by his family.

310 FUNERAL DIRECTORS

McCall's

MONDAY
FORTIN
Mr. Joseph R.
10:30 a.m. MASS
QUEEN OF PEACE CHURCH
HALL
Mr. George Kenneth
1:00 p.m. FLORAL CHAPEL
EVANOFF
Mrs. Dorothy N.
1:15 p.m. FAMILY CHAPEL
WIGMORE
Mrs. Ruth
2:00 p.m. FLORAL CHAPEL
WATERSTON
Donald Mark
3:15 p.m. FLORAL CHAPEL
OBEE
Mr. Joseph F.
FAMILY CHAPEL
RIVARD
Mr. Joseph (Joe)
7:00 p.m. PRAYERS
FLORAL CHAPEL

TUESDAY
RIVARD
Mrs. Joseph (Joe)
10:00 a.m. MASS
ST. PATRICK'S CHURCH
ROMERIL
Mrs. Eva Mary
10:15 a.m. FAMILY CHAPEL

WEDNESDAY
PRESTON
Mrs. Elizabeth Hazel
2:00 p.m. FAMILY CHAPEL

McCALL BROS.
Funeral Chapels
1400 VANCOUVER STREET
AT JOHNSON

For Funeral
Information
Phone 385-4465

Hayward's (B.C. Funeral Co.)
Thomson & Irving

Funeral Chapels
1625 Quadra St.
386-3505

CUNNINGHAM
FUNERAL CHAPEL
1155 FORT STREET
Phone 384-5512 or 384-8626
Offering dignified moderate service for all. Geo. S. Cunningham, owner, manager.

310 FUNERAL DIRECTORS

Sands

COMMUNITY
CHAPELS
DEDICATED
TO SERVING
Vancouver Island
Families

HERE
WHEN
YOU
NEED US

Your Seven Community Chapels	
VICTORIA	388-5155
SIDNEY	656-2932
COLWOOD	478-3821
DUNCAN	746-5212
LADYSMITH	245-2331
NANAIMO	753-2032

We Care About
Vancouver Island Families

Sands

FIRST MEMORIAL SERVICES
Serving the Public and Exclusive Area. Undertakers for the Memorial Society of B.C. 658-5244.

311 MONUMENTALS

STEWART MONUMENTAL WORKS LTD.
ESTABLISHED 1896
Marble fireplace and tabletops.
1403 May St. 384-3452
Memorial of Distinction

Mortimer's Monuments
383-6421
709 KINGS RD. (at Douglas)
FOUNDED 1877

312 FLORISTS

DAISY CHAIN Florist
382-2512 453 SIMCOE ST.

313 MISCELLANEOUS

IN MEMORIAM DONATIONS
to be used exclusively for
CANCER RESEARCH
should be directed to
CANADIAN CANCER SOCIETY
857 Caledonia Ave., Victoria

NOTICE TO CONTRACTORS

SEALED TENDERS are invited by the Board of School Trustees, School District No. 61 (Greater Victoria) for the Alterations to Burnside Elementary School Activity Room, Victoria, B.C. Contract documents will be available to General Contractors at the office of the Architect:
Peter H. Neilmeijer, Architect,
568 Starling Lane,
Victoria, B.C.
A returnable deposit of fifteen dollars ($15.00) will be required for each set of Contract Documents. Properly completed and signed bids in the form prescribed, and enclosed with the required Bid Bond in a plain sealed envelope marked:
TENDER FOR 1978 ALTERATIONS TO BURNSIDE ELEMENTARY SCHOOL ACTIVITY ROOM
will be received at the office of the School Board not later than 3:00 p.m., Wednesday, February 14, 1979. The lowest or any tender will not necessarily be accepted.

TO: HOWARD CHARLES STANLEY, Victoria, British Columbia.

TAKE NOTICE that an action has been commenced in the Supreme Court of British Columbia, Victoria Registry, Action No. 2086/78, by GLADYS MARY HARRISON as Plaintiff, in which you have been named as Defendant. In the action, the Plaintiff claims that the marriage in fact celebrated between the Plaintiff and the Defendant on the 13th day of December, 1975 be declared null and void. The Plaintiff also claims costs of this action.

AND TAKE NOTICE that an Order has been obtained granting the Plaintiff liberty to serve you with copies of the Writ of Summons and Statement of Claim in the said action by this advertisement. If you desire to defend the said action, you must enter an Appearance in the Victoria Registry of the Supreme court of British Columbia within seven (7) days from the publication of this advertisement.

JONES, EMERY &
CARFRA
4th floor,
31 Bastion Square
Victoria, B.C.
V8W 2R8
388-7321
Solicitors for
the Plaintiff
January 27th, 1978

NOTICE TO CONTRACTORS

SEALED TENDERS will be received by the undersigned for the construction of: VICTOR ST. SCHOOL ADDITIONS AND ALTERATIONS.

Drawings, specifications, forms of tender and detailed instructions to bidders are available to General Contractors at the office of: THE WADE WILLIAMS PARTNERSHIP, Architects, 914 Gordon Street, Victoria.

A returnable deposit of Fifty Dollars ($50.00) is required for each set of drawings and specifications. Tenders must be good for forty-five (45) days. Tenders must be accompanied by a bid bond in the form prescribed, which binds the tenderer and the surety in the amount of ten percent (10%) of the tender sum. A performance bond and a labour and material payment bond, each in the form prescibed must be provided by the successful tenderer prior to the award of the contract. A certified cheque in the amount of ten percent (10%) of the bid amount, accompanied by a written guarantee that the bidder will, within the required time, enter into a formal contract and give the specified security to secure performance and labour and materials bonds as above, will be accepted in lieu of a bid bond.

The lowest or any tender is not necessarily accepted.

Tenders must be made out on the forms supplied by the Architect, addressed to the undersigned and delivered to the undersigned not later than 12:00 noon PDT, Wednesday, February 21, 1979 in a sealed envelope clearly marked: TENDERS FOR VICTOR ST. SCHOOL ADDITIONS AND ALTERATIONS.

Tenders will be opened publicly in the Board Room of the Greater Victoria School District (No. 61) at 3:00 p.m., Wednesday, February 21, 1979.
C. A. Warner
Secretary-Treasurer
School District No. 61
(Greater Victoria)
3128 Foul Bay Road
Victoria, B.C.
V8P 4X8

Vancouver Firm Rockets To Space Signal Success



Engineers at work on a Landsat station in Richmond lab

RICHMOND (CP) — Sophisticated satellite technology has rocketed a Vancouver-area firm from an office in its founder's basement to the high-strata regions of international electronic engineering.

MacDonald, Dettwiler and Associates (MDA) recently signed a $4.5-million contract to supply the Australian government with Landsat, a ground station that produces pictures of the earth's resources from signals it receives from a satellite.

The system will be a more sophisticated version of the $2-million model the company is finishing for the Swedish Space Corp.

The company's involvement with Landsat began several years ago when it supplied components for systems being built by larger firms.

Company scientists then developed their own station and sold it to the Canadian government for $1.5 million, about $3 million less than the going price at the time.

Dave Sloan, the scientist responsible for MDA's original involvement with Landsat, said companies like General Electric and Bendix developed Landsat stations, but stopped after building one.

"With our company, it's been the mainstay of the operation," said Sloan. "We're now working on our sixth and seventh systems, so we understand it much better than they do."

There now are six Landsat stations operating around the world and five more under construction. MDA has contributed at least parts to most of them.

Two of them are in Canada—at Prince Albert, Sask., and Shoe Cove, Nfld., the latter entirely built by MDA.

MDA officials think their company's direction is one that many Canadian companies could wisely follow into the 1980s.

"Canada is going to run out of resources to sell off one day and, unless we have some sort of secondary industry, we'll be in big trouble," said Sloan.

"Technology has special meaning for Canada because we have a lot of capable people."

Sloan said the government should get more involved in research and development, but by using its purchasing power rather than giveaway programs.

The $1.5 million the government paid for MDA's first Landsat station covered development costs and gave the company the credibility to market its product overseas.

The company's current projects include digital data systems and synthetic aperture radar, a system that could increase the efficiency of weather satellites.

A spinoff company, International Mobile Data, has developed data terminals for cars and trucks. One of its systems was installed recently for Vancouver police.

Bulk of the $6 million to $8 million in sales that the company expects in 1979, however, will come from the Landsat stations.

Receiving signals from U.S. satellites and producing images of 160-square-kilometre sections, Landsat claimed to be more efficient than aerial photography in providing scientists with a picture of the earth's resources.

"Technology has special meaning for Canada because we have a lot of capable people.

"We live in the shadow of the United States which means we can take advantage of their supply and expertise, but at the same time we can be lighter on our feet and jump into markets that the U.S. might not pursue for one reason or another."

Sloan said the government should get more involved in research and development, but by using its purchasing power rather than giveaway programs. The $1.5 million the government paid for MDA's first Landsat station paid for development costs and gave the company the credibility to market its product overseas.

"If you're trying to sell to a foreign government, you don't have a chance if you haven't sold to your own government," said MDA general manager Ken Spencer.

"The first contract we got from the Canadian government was a quarter of a million . . . and arising out of that we've done about $15 million."

The company's current projects include digital data systems and synthetic aperture radar, a system that could increase the efficiency of weather satellites.

A spinoff company, International Mobile Data, has developed data terminals for cars and trucks. One of its systems was installed recently for use by Vancouver city police.

Bulk of the $6 million to $8 million in sales that the company expects in 1979, however, will come from the Landsat stations.

Receiving signals from U.S. satellites and producing images of 160-square-kilometre sections, the Landsat technology is claimed to be more efficient than aerial photography in providing scientists with a picture of the earth's resources.

"If the same thing was done with aerial photography, it would require a mosaic of many photos and this mosaicing sometimes hides exactly what the scientists are looking for," explained Sloan.

The scientists are looking for many things—Calgary oil men look for features that hide oil or gas deposits, B.C. foresters can assess forest resources, Prairie farmers can check the health of their crops, transport companies can see the extent of arctic ice.

The two Canadian stations are located at Prince Albert, Sask., and Shoe Cove, Nfld., the latter entirely built by MDA.

Sloan said the company's success bodes well for the West Coast.

"One of the principal motivations of the company was to show that you can do this high-standard work on the West Coast. It doesn't always have to be in Ottawa and Toronto."

THE CORPORATION OF THE DISTRICT OF OAK BAY

Sealed tenders for the supply and delivery of a ¾-ton Pickup; Radio Base Station and Mobiles will be received up to 12 noon, February 15, 1979. These tenders will be opened at the Municipal Hall in public at this time. Specifications may be obtained from the undersigned. The lowest or any tender will not necessarily be accepted.
D. L. BROWN
Purchasing Agent 1-27

British Columbia Buildings Corporation

For Sale by Tender

Tillicum Road at Regina Legal Lot A, Section 14, Victoria District, Plan 13217, Vacant Lot zoned C1.

Tender forms must be obtained from the Building Manager's office.

Sealed tender forms will be received up to **2:00 p.m. February 12th, 1979** at the office of the **Building Manager, 301 Menzies Street, Victoria, B.C. V8V 2G8.**

Inquiries may be directed to the Property Transactions Co-ordinator, at **387-3516**, in Victoria, B.C.

L.J. McKinney, Vice-President, Planning & Client Services Group.

The highest or any offer will not necessarily be accepted.

Western FOOD

OPEN 9-9 WEEKDAYS — SATURDAY 9-6 SUNDAYS

772 Goldstream Ave., Langford
AT WESTBROOK SHOPPING CENTRE

Prices Effective Jan. 28, 29, 30 — We reserve the right to limit quantities

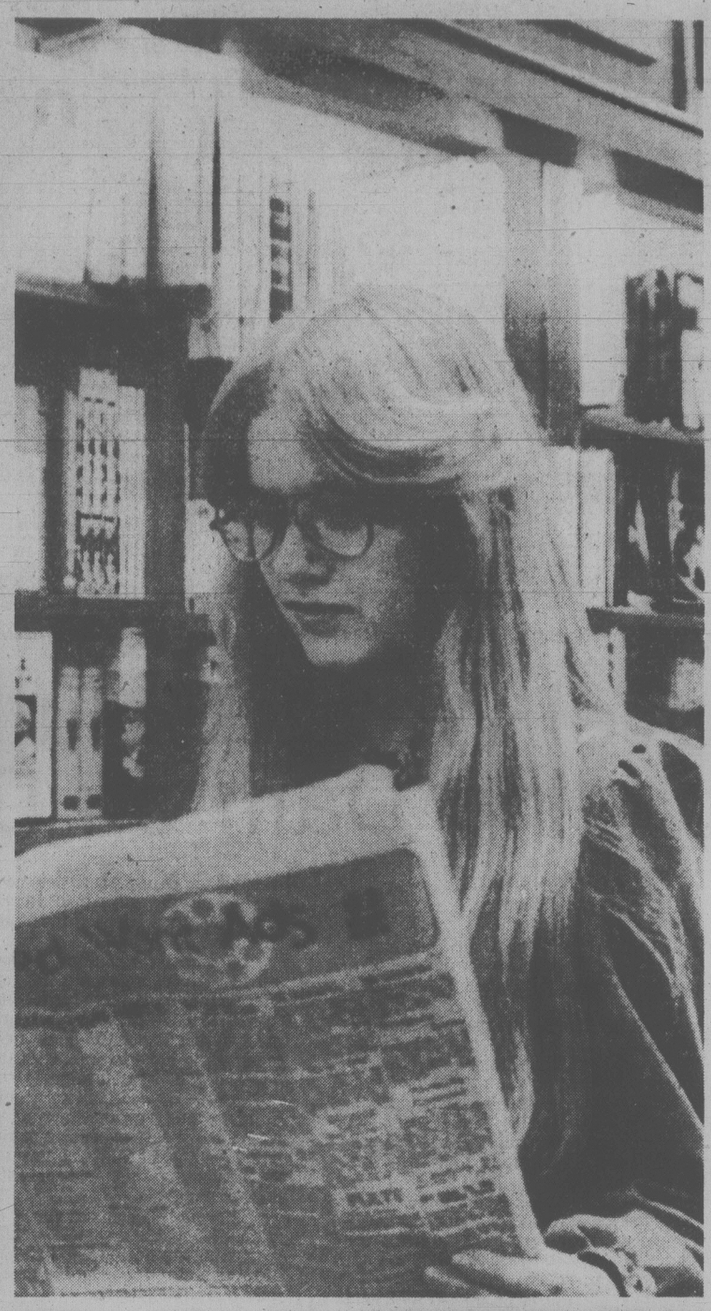
FRESH REG. QUALITY GROUND BEEF 1.09 lb.
GRADE A BEEF SIRLOIN TIP ROAST 2.49 lb.
SUNKIST ORANGES 4 lb. bag 98¢
LOCAL #1 TURNIPS lb. 19¢
HUSKY KING SIZE DOG FOOD 3 25-oz. tins 1.09
CHRISTIES PREMIUM PLUS CRACKERS 16-oz. pkg. plain or salted 1.39
KRAFT MIRACLE WHIP 500 ml jar 85¢
HEINZ TOMATO JUICE 48-oz. tin 69¢
CLOVERLEAF LIGHT CHUNK TUNA 6½-oz. tin 89¢
MRS. SMITH FROZEN APPLE PIE 26-oz. 1.19

FRESH SMOKED PORK PICNIC whole or shank 98¢ lb.
SMOKEHOUSE & OR GAINERS SLICED NO. 1 BACON lb. pkg. 1.59
CELLO-WRAP CAULI-FLOWER ea. 49¢
MEXICAN TOMATOES tray pack 39¢ lb.
McCAINS FROZEN PEAS 2-lb. pkg. 79¢
KRAFT SOFT MAXI-BOWL MARGARINE 16-oz. 79¢
HOSTESS POTATO CHIPS 225-250 g. pkg. 59¢ all varieties limit 3 per customer
ABC LAUNDRY POWER 6 litre box 1.89
FRENCH SPAGHETTI SAUCE MIX 3 pkg. of 43 g. $1 plain or mushroom

1-28

CLASSIFIED ADVERTISING









. . . AS TRADITIONAL AS A HAMBURGER and a milk shake.

. . . as traditional as hard work and ingenuity.

. . . as traditional as a sincere smile and a solid handshake.

Folks in tune with their time have traditionally trusted Classified Ads to bring people together.

You'll be pleased at how easy it is to place a Classified Ad.

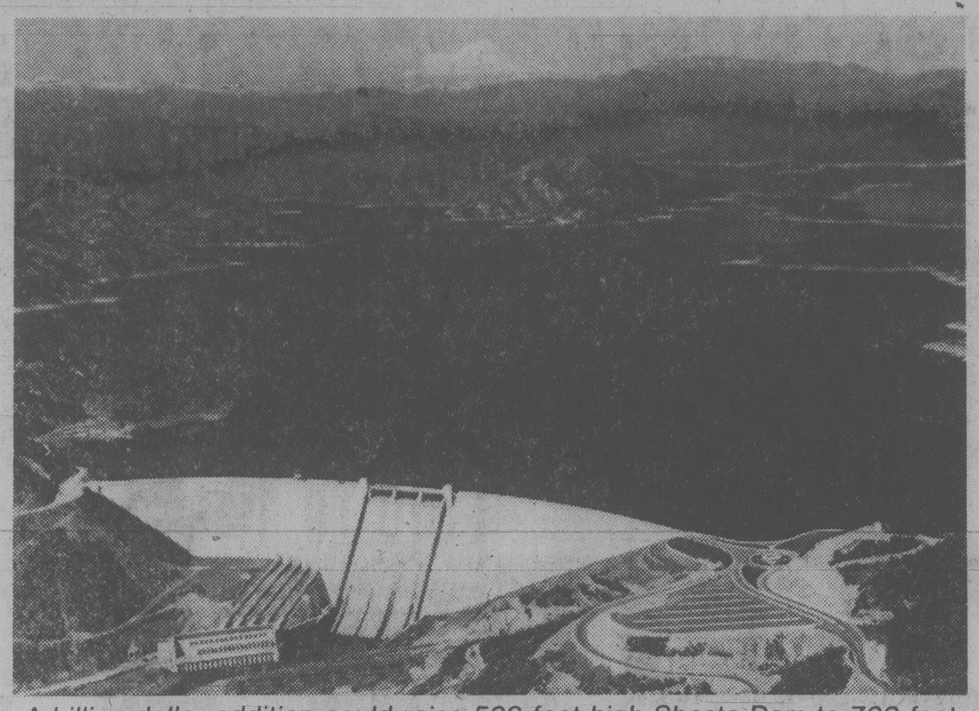
All across the country, Classified Ads speak for the people.

Today is a great day to take part in a tradition. It's as easy as picking up your phone.





The Daily Colonist
Victoria Times
CLASSIFIED ADVERTISING
386-2121
Mon.-Fri., 8 a.m.-6 p.m.
Saturday, 8 a.m.-5:30 p.m.



A billion dollar addition could raise 500-foot-high Shasta Dam to 700 feet

Novel Water Solution: Building Dam on Dam

By GLADWIN HILL
New York Times

LOS ANGELES — The homeowners' stratagem of adding a room over the porch is considered, on a novel and gigantic scale, by United States' dam builders.

They are mulling the unusual move of building a billion-dollar addition onto the 33-year-old Shasta Dam, one of the country's largest, as a step toward solving California's recurrent water problems.

The 500-foot-high dam, on the Sacramento River near Redding, is a major facility in the Bureau of Reclamation's far-flung Central Valley Project, which supplies irrigation and power to a large section of northern California.

The dam, 3,400 feet across its rim, impounds in Lake Shasta 4.5 million acre-feet of water, normally releasing it at the staggering rate of 79,000 cubic feet a second. An acre-foot is some 325,000 gallons, equal to an acre of water a foot deep.

The 45-square-mile lake is California's biggest reservoir, storing the equivalent of more than one-tenth of the state's annual consumption of water.

Looming less than a decade ahead is a day when, apart from any abnormal dry periods, California's annual water supply budget will be at least two million acre-feet short, chiefly in commitments to convey water to arid southern areas.

Many possibilities for tapping more water from the rushing northern rivers are under consideration. An increasingly plausible one, engineers say, would be to add about 200 feet to the height of Shasta Dam. That would triple its storage capacity to 14 million acre-feet, more than one third of the state's annual consumption, and would increase the reservoir's annual yield of four million acre-feet some 25 percent.

There have been many instances in the nation of existing dams being in effect enlarged by constructing another dam a short distance downstream, but officials of the Bureau of Reclamation could not recall any precedent for amplifying an existing structure.

"Obviously, it couldn't be done just by tacking 200 feet of concrete onto the top," Jerry King, a Sacramento spokesman for the bureau, commented. "Dams are carefully designed originally as units to meet detailed specifications. Enlarging one would mean you'd have to start with the foundations and beef the whole structure up."

However, according to a newly published preliminary study by the bureau, "raising" the dam would be the less expensive of two leading alternatives, costing $1.4 billion against $2.6 billion to build a supplementary earth-and-rockfill structure at a site downstream.

The study even advances the possibility, by adding 300 feet to the dam's height instead of 200, of increasing the storage capacity more than sixfold, to 27 million acre-feet. But the details of this have not been as fully explored.

The 200-foot addition would double the area of Lake Shasta, to 90 square miles.

The Central Valley Project interlocks at many points with the State Water Project, whose main function is to move northern California water to southern California via the 400-mile-long California Aqueduct. Accordingly, officials of the Bureau of Reclamation have been discussing with state officials the possibility of making the Shasta Dam enlargement a joint project.

The study is only a prospectus. If considered promising, it would be followed by a four-year feasibility study, two years of public review and congressional consideration, four years of design work, six years of construction time, and four years of filling the reservoir to its planned operating level. Actual operation, then, would be at least 20 years away.

Communists Pull Out, Italy Gov't Toppling

ROME (UPI) — Italy's powerful Communist Party has withdrawn its support from the Christian Democratic government, ushering in the nation's 40th leadership crisis since the fall of Benito Mussolini.

The pullout Friday of the Communists, Italy's second largest party, ended two years of co-operation between the largest Communist Party in the west and the ruling Christian Democrats.

The Italian Socialist Party, Italy's third largest party, said it would follow the Communists into opposition, leaving Premier Giulio Andreotti without a majority in parliament.

Politicians said the government would probably resign Monday and the government crisis can be settled only by new elections or giving Communists cabinet posts.

The government crisis was the 40th since the fall of Fascist dictator Benito Mussolini in 1943, and the most serious dilemma for the Christian Democrats in 34 years of rule.

Since the end of the Second World War, the Christian Democrats have been fending off the Communists, who have grown in power. Andreotti's government has depended for survival on Communist support since leftist election gains in 1976.

The latest crisis surfaced at a meeting of the five government coalition parties.

"Our continued presence in the majority supporting this government has become impossible," Communist leader Enrico Berlinguer said in a statement read at the meeting and distributed to reporters.

The uneasy alliance with the Washington-backed Christian Democrats and five other parties began March 16, a few hours after a Red Brigades band kidnapped former Premier Aldo Moro, who was found dead 55 days later.

Moro had been the architect of the new alliance by which the Communists agreed to abstain on some votes in exchange for prior influence on policy decisions.

Canada Abstains On UN $1B Budget

UNITED NATIONS (Reuter) — The United Nations on Friday approved its first $1 billion budget, despite strong objections from the United States and the Soviet Union, its main contributors.

Canada abstained from the budget vote. Its representative Carl Pedersen called the increased budget intolerable.

Secretary-General Kurt Waldheim said about $75 million of a $93-million supplementary appropriation he had requested was to make up for the decline in the U.S. dollar.

Sixty-four countries, about 40 per cent of the membership, voted for the supplement. Britain was the only big power to favor the increase during the budgetary committee vote.

Fifteen states voted against the supplement, 10 abstained and 62 were absent.

U.S. delegate George Saddler, charging that the UN has done too little to absorb inflation and currency changes and that the organization should not be insulated from world economic realities when members are not so insulated.

He said growth could have been controlled if the secretariat, under Waldheim's leadership, did what it was told.

He accused some officials, whom he did not identify, of conniving to undercut a UN intergovernmental watchdog body's demands for fiscal restraint.

The U.S. delegate also complained about the salaries of senior UN officials, which he said are out of line. With salaries up to $100,000 a year and more, many of them receive higher pay than ministers of most member governments.

Colony MOTOR INN
PETER CHIPMAN
FROM 8:30
THE NEW LOUNGE
1-13

Our Opening Special Offer continues . . .
YES, UNTIL JANUARY 31st
KEMPTON QUON
IS PLEASED TO OFFER
WE TAKE CHARGEX VISA
Bausch & Lomb SOFT CONTACTS
• 100% Satisfaction or Full Refund within 3 months
$169.50
and 25% OFF ALL FRAMES
A deposit will hold until after the Eye Examination.
All Glasses cleaned and adjusted complimentary.
Save on our Everyday Low Prices!!
UNITED OPTICAL
#209-1551 Cedar Hill Cross Road (Cedar Hill Mall)
EYE EXAMINATIONS ARRANGED 477-2313
Associate Offices in Burnaby South, Burnaby North, Squamish, Langley, Abbotsford, Mission and Victoria
1-28

SCISSOR WIZARDS
UNISEX HAIRTRENDS
We are offering the best in all phases of cutting and styling for the whole family.
OPENING SPECIAL
20% OFF ALL OUR PERMS
Each perm includes a precision cut and conditioning treatment.
PHONE NOW FOR AN APPOINTMENT 382-1413
29 WEST BURNSIDE • UNLIMITED PARKING
1-28

London Bridge is Shaky

LONDON (AP) — London's Tower Bridge isn't falling down. But city authorities fear the bad vibrations the 85-year-old Victorian structure is getting from heavy traffic is shaking it apart.

So in a bid to save the twin-towered span across the River Thames they will ban all loaded trucks weighing more than five tons from using it from midnight tonight.

Anthony Rabbit, bridge master of the City of London Authority, estimated that should cut the number of trucks crossing the bridge by 4,000 a day.

But, with chunks of masonry already falling off the stonework under the incessant pounding, authorities say they may have to cut the weight limit for trucks to three tons.

The bridge has become dangerously fragile because of the pounding it gets every day from between 7,000 and 13,000 cars and trucks, said Rabbit.

The bridge, one of London's most-famous landmarks, was built for horse-drawn carriages and pedestrians.

But now its daily clogged with trucks because it lies on one of the main arteries linking the busy English Channel ports with the north.

The span is a twin drawbridge originally designed to open to allow ships to pass. But with docks above the bridge closed, no ships of any size pass any more and the bridge has not been raised for years.

Rabbit took a group of reporters to the top of one of the 50-metre towers that used to house the giant hydraulic engines used to raise the bridge to demonstrate just how much the structure was being battered.

The tower shuddered as trucks rumbled below. Reporters standing astride the two halves of the bridge felt it bounce under their feet from the pounding.

"We've been concerned about the bridge for the last 10 years and we've spent £2.5 million ($5.75 million) on renovating it," Rabbit said.

"Ideally, I'd like to close the bridge to traffic altogether," he said.

ABU DHABI BANK BREAKS PURDAH

By THOMAS KENT

ABU DHABI (AP) — A man cannot put money into the bank on Bin Zayed Street, and a guard will stop him if he tries. The small bank is for women only—and in this Arabian Gulf oil state, one of the United Arab Emirates, their accounts can run to a million dollars and more.

Running a bank for women is no easy job in an Islamic world where women traditionally stay out of public, do not handle money and often know little arithmetic.

Half the bank's 500 customers are illiterate, and many arrive, behind black veils, in the curtained back seats of automobiles.

Once inside the bank, however, the customers can safely remove their veils and learn — often for the first time — the mysteries of interest, time deposits and chequing accounts.

"One of the main reasons we have a ladies' bank is to teach them about banking," says the manager, Salwa Saleh, a Yemeni woman who wears modern western clothing. She spoke with a male reporter in a secluded upper room at the bank, out of the women customers' sight.

"We have no formalities," she said. "We serve the women tea and coffee and we let the customers sit close to us in easy chairs."

The women's bank, a branch of the locally-owned Khalij Commercial Bank, offers chequing accounts and savings accounts at rates of five to eight per cent. If customers cannot read, the bank will write cheques for them.

Women in Abu Dhabi receive their money as gifts from their families, from inheritances or by selling property to make way for roads and other public works. In this booming country, such sales to the government can net more than $500,000 dollars apiece.

Unlike most banks, which rely on loan business, the Khalij branch has only 80 loans outstanding, most of them for small amounts to buy automobiles or furniture. Most customers know too little about money to want big loans or to make investments.

"But eventually, women, too, will realize they have to invest their money and not just keep it," Mrs. Saleh said.

The bank goes after customers aggressively, combating reluctance and fear by visiting prospective depositors at home.

The idea of the bank was approved by Sheikha Fatima, wife of Sheik Zayed Bin Sultan al Nahayan, the ruler of this desert state of 300,000 people. The sheikha has been active in projects to educate Abu Dhabi's women, and her approval of the bank helps protect it from assertions that it undermines Moslem tradition.

33⅓% OFF



VIA's Fare For All Plan gives you a choice of savings with Round Trip Excursion Fares.

Plan your trip to qualify for a 3-day or 7 to 30-day round trip excursion fare and you'll cut the cost of the return portion by two-thirds.

3 days — Applies between any two points when the one-way is $36 or less. Valid all year, (except for the Christmas and Easter holidays) for going journeys commencing any day except Friday. Good for 3 calendar days, and for return any time up to midnight of the third day.

7-30 days — Applies between any two points when the one-way fare is $37 or more. Good every day, September 16th through June 14th next year. Going journeys may commence any day except Friday or during the Christmas and Easter holidays. Return 7 or up to 30 calendar days from the day you start your trip. And no advance booking restrictions either!

As with any special fare plan, some restrictions do apply. Talk to your Travel Agent, or call VIA Rail Canada.

(From Vancouver)	
3-Day Round Trip	
Banff	$37
Jasper	$34
7-30 Day Round Trip	
Saskatoon	$69
Thunder Bay	$114

Be good to yourself, take the train.

VIA

Bonanza for Young Entrepreneurs

TORONTO (CP) — A small group of young people have given up the security of regular paycheques for the roller-coaster ride of making their own jobs — and some of them are making a bundle.

Living with the threat of total disaster, they have said good-bye to school as contracts and payrolls become the new textbooks.

For Brian Matthews, 19, it was the opportunity to live out the fantasy of working with a freedom he would never get in a nine-to-five job that prompted him to scrap plans for university this year and form a partnership with two friends.

After sitting spellbound through the space-age film Star Wars, Matthews took his savings and spent two weeks working in a makeshift laboratory at his parents' home. He emerged triumphant with his copy of the film's robot R2D2 that since has enchanted both adults and children.

"I built it as my own toy, but people wanted to rent it," Matthews says. "I couldn't because of copyrights, but that started me thinking."

Matthews founded Robo Labs Inc., which since has produced four more robots, including one that delivers instant photographs. A pair of robots rents for $475 a day.

Since the company was formed last summer, Matthews and his friends, Sim and Matthew Brigden, have travelled to New York, Quebec and Edmonton and soon plan to go to Atlanta and Washington.

Their robots appear primarily at trade shows, but they also have performed for rock stars Frank Zappa and The Eagles at backstage parties.

"This has been my dream," Matthews says. "It's a great job. You get to travel, meet crazy people and play with robots."

Sim Brigden, 21, who spent a year at university before entering the project, says:

"There's a challenge to seeing what will happen tomorrow. We're our own bosses."

And Matthew Brigden, 19, says age hasn't hurt them in making their business deals.

"I get dressed up in a business suit and they treat me with respect. Actually, people are impressed with our ages."

Among other young tycoons is David Rothberg, 28, president of David Rothberg Futures Ltd., a commodities brokerage. Last spring, he opted out of the conventional Bay Street brokers' world, setting up business in his office-home in an uptown residential area.

"I'm not a conventional commodities broker," Rothberg says. "You can occasionally find me trading in a bathrobe. I'm not on Bay Street and I don't wear suits every day.

"When you trade with me, you are working with the president. I sell my expertise, my professional advice and sense of responsibility."

David Vyner works every day — morning to night — at his booming Metropolitan Insulation Co., but he doesn't mind the slave hours. Business is so good that he has left on a trip to Florida, to be followed by a ski trip.

In business since May, he already has his own special-edition Corvette, and after his bills are paid and the payroll met for his seven-man crew, he pockets about $1,500 a week.

Vyner started selling insulation last spring when he was a Grade 13 student.

He soon started his own firm, subcontracting initial orders until he had enough money to buy the equipment he needed.

"It's a lot of work," Vyner admits. "There are headaches. I get calls late in the evening and all the troubles are piled on me. It's worth it though — the money is good."

Bill Walker of William B. Walker Enterprises Ltd., has just turned 21. He has nine 20-ton trucks and 15 full-time employees working in his haulage and excavation company.

Walker says his business sense was honed when he was 13 and mowed lawns for a summer job. He hired friends, expanded into the landscaping business, then bought a truck for winter snow removal. Now, seven years later, he has sold most of the landscaping business and employs only skilled professionals.

"I had to get people with skill, pay proper wages and get proper work done," he says. "I really enjoy being my own boss and dealing with large amounts of money."

Walker doesn't regret quitting school. His education has come from the perils of running his own business and taking on bigger and bigger projects.

"Almost all of our work is on highways or big construction jobs — like high-rises — now."

Walker went to banks for lines of credit to run his business and purchased his vehicles through truck manufacturers who provided the loans. Age didn't work against him.

"When you're buying $100,000 worth of equipment, they treat you pretty good."

Tom Heideman, 17, formed Telco Limited last spring to make money by cleaning up construction sites.

"I do it all myself, but if I have a lot of homework after school, I get someone else to help me."

A Grade 12 student who wanted a summer job and created his own because prospects for students looked poor, he made about $7,500 working a few nights a week for eight months.

But Heideman still intends to go to university to study electronics design.

"I've got to get my education first. You don't need brains to do what I do."

Hewison Admitted To Talks

VANCOUVER (CP) — The United Fishermen and Allied Workers Union says that federal Fisheries Minister Romeo LeBlanc has backed down from his earlier announcement that George Hewison, the union's secretary-treasurer, will be excluded from Canada-United States fishery negotiations.

In a news release Friday, the union said LeBlanc has stated he is prepared to accept Hewison as an adviser provided he and the union's other nominees accept the conditions set out in departmental guidelines.

LeBlanc said Dec. 8 that he was barring Hewison from a fishing industry advisory group taking part in the international discussions.

The union said Hewison, reflecting the view of its membership, had criticized Canada's negotiating record with the U.S.

Jack Nichol, union president, has sent a telegram to LeBlanc, notifying him that Hewison and union organizer Frank Cox will represent the union on Canada's advisory group at the next negotiating session Jan. 29 in Seattle, Wash.

Cancerous Dosages In Bacon

WASHINGTON (AP) — The U.S. agriculture department announced preliminary test results show eight U.S. processing plants have produced bacon containing excessive nitrosamines. A recent department report said nitrosamines formed when bacon is fried at high heat "are considered to be carcinogenic (cancer-causing) since laboratory animals administered these compounds develop cancer."

ESTATE AUCTION

TUES., JAN. 30 — 1 P.M. & 7 P.M.

Preview: Monday 9 a.m.-6 p.m.
Tuesday — 9 a.m. 'til Saletime

We will be selling for **MISS MARY T. ROBERTS** and to close the Estate of her sister, the late **JESSE C. ROBERTS.**

FURNISHINGS: Oak Barley Twist Tables and Chairs, Library Desks, Hall Seat, Vilas Maple 6-pce and other Dining Stes., Mahog. and Walnut and Other Bedroom Stes., Dressers, Chests of Drawers, Chesterfield Stes., Hide-a-bed, Dinettes, etc. **APPLIANCES:** Viking 2-Door Frost Free and other Fridges, Washers, Ranges, Trim-a-Table and Power Saw, etc. **COLOR T.V.** incl. Near New Toshiba Portable, Magnavox, Viking, etc. **STEREO's** incl. Concord Cassette Deck with Dolby. **CHINA:** from the estate incl. Large Spode Dinner Service, R.C.D., etc. **GLASS, JEWELRY, OVER 600 LOTS.**

ESTATE CAR: On the Instructions Received from the **Montreal Trust Co.** we will sell by auction a **1972 Oldsmobile Delta 88** for the estate of the late **James F. Brown** at precisely 1 P.M.

LUNDS AUCTIONEERS and APPRAISERS LTD. 926 Fort St., Victoria Tel. (604) 386-3308

UNRESERVED RECEIVERSHIP AUCTION

RE-PAK ENGINEERING LTD.; SUB-COM INDUSTRIES LTD.; AND OTHER CONSIGNORS

DATE: TUES. JAN. 30th, 10 A.M.
PLACE: 5780 Thornton Ave., Langley, B.C.
PREVIEW: Mon., Jan. 29th, 9 a.m.-5 p.m.

DRIES & KRUMP 20' Press Brake Model 714D (Sold High Bid subject to owner's approval); Mubea 5x5x½ Ironworker Accupress 8'-80 Ton Hyd. Press Brake; Rushworth 6'x⅛" Power Shear; Hercus 9" Lathe; Canox wire feed, M1G & Electrode welders. **TRUCKS** — '75 GMC T/A Cab & Chassis c/w 13 speed R.R.; '74 Chev step van; 6—'72 Dodge Walk-in vans; '69 Ford F600 C&C; **LIFT TRUCKS** — '73 4000 lb. Hyster; Towmotor 6000 lb.; **MISC. EQUIP.** — Hewlett Packard Oscilloscopes; Multimeters; Oscillators; Function Generator; etc. Small tools, Drill presses; Band saws; jacks, etc. **INVENTORY** — New 10 HP Re—Pak Garbage Compactor; 3-3 yd. Garbage Containers; Misc. Steel; Hydraulic Valves; Filters, Pumps, etc. Office Equipment, etc.

LATE ADDITIONS
'75 Ford F150 PU, V8 auto, PS, PB; '75 Chev Van V8 auto, PS, PB; '74 Ford E200 Van V8 auto, PS, PB; '76 Datsun Sportstruck; '75 Mercury Montego SW, V8 auto, PS, PB; 1974—23' Prowler trailer

FREE BROCHURE ON REQUEST
MAYNARD'S
INDUSTRIAL AUCTIONEERS LTD.
1233 W. Georgia, Vancouver (604) 685-7378

????? DO YOU KNOW ?????

— that most TV breakdowns seem to happen at the most inopportune time. (JUST BEFORE PAYDAY.)
— That the average TV breaks down twice a year.
— That a major shop job can easily exceed $100.00

NOW for only ..... **1.50** PER WEEK
Protection against such eventualities.

FOR FURTHER INFORMATION ON
TV INSURANCE
SEND THIS COUPON AND BE ELIGIBLE TO
WIN A 14" COLOUR TV

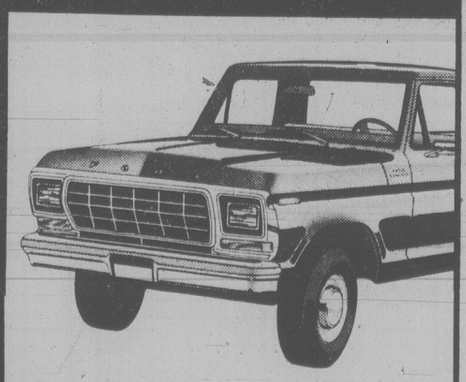
I would like to know more about your TV Insurance.
NAME .....
ADDRESS .....
PHONE .....
TV MAKE .....
MODEL .....
ENTRY FORM FOR 14" COLOUR TV DRAW

ALEXANDER TV
2652 Quadra Street, Victoria, B.C.
V8T 4E4 (604)385-4326
2-4

A BETTER IDEA FOR YOU

1979 FORD F-100

PICKUP



Stock #9443
300 C.I.D. 6 cylinder engine, manual transmission, lo-mount mirrors, rear step bumper, AM radio, undercoat.

SALE PRICE
$5995

Pick a Ford Pickup From
PETER POLLEN FORD
YATES AT COOK
384-1144

Special Offer

FOR PRIVATE PARTY CLASSIFIED ADVERTISERS

Use this handy coupon to place your Classified Advertisement and save money

Name .....
Address .....
Phone No. .....
Signature .....
No. of insertions ..... Amount Enclosed $.....

FILL OUT AND MAIL TO
SPECIAL OFFER
Victoria Press,
P.O. Box 300,
Victoria, B.C.
V8W 2N4.

OR
DELIVER IN PERSON TO
2621 Douglas St.,
Victoria, B.C.

Your ad will run as soon as possible upon receipt of this coupon and payment or please specify consecutive dates.

Classification Number ..... 10 WORDS MINIMUM

10 Words for 1 insertion in The Daily Colonist and Victoria Times: **$1.20**
12¢ for each additional word.

10 Words for 3 insertions in The Daily Colonist and Victoria Times: **$2.85**
28¢ for each additional word.

10 Words for 6 insertions in The Daily Colonist and Victoria Times: **$4.50**
45¢ for each additional word.

Victoria Press Box Charge $3.25 per month.
Replies to be mailed Replies to be held for pickup.

All ads must be written in regular classified style, and run on consecutive days.

All real estate, mobile home, rental and business advertising is considered to be commercial advertising and will not qualify for this special offer.

SEND CHEQUE or MONEY ORDER
— NO REFUNDS —

THE DAILY COLONIST AND VICTORIA TIMES

WAREHOUSE FOOD STORES

3475 QUADRA ST.
3400 TILLICUM BURNSIDE PLAZA
877 GOLDSTREAM, LANGFORD

OPEN EVERY NIGHT 'TIL 9
SAT. 'TIL 6
OPEN SUN. 10 TO 6



Prices Effective
SUN., MON., TUES.
WE RESERVE THE RIGHT TO LIMIT QUANTITIES. WHILE STOCK LASTS.

YORK CREAM CORN, GREEN PEAS, BEANS with PORK IN T.S. 3 14-OZ. TINS **1.00**

YORK GRAPEFRUIT JUICE Unsweetened, 48-OZ. TIN **79¢**

LANCIA Long SPAGHETTI or Ready-Cut MACARONI Your Choice 2 LBS. **79¢**

YOUNG SLICED BEEF LIVER Deveined, LB. **79¢**

TOP SIRLOIN STEAK BONELESS Grade A, grain fed. LB. **2.98**

B.C. ANJOUS PEARS FAMILY PAK CASE (app. 18-lb. Case) **3.89**

CARROTS No. 1, LOCAL, 2 LBS. **25¢**

FLEECY FABRIC SOFTENER 176-OZ. **2.29**

PUREX TOILET TISSUE 4 ROLLS **99¢**

WAREHOUSE CLIP-AND-SAVE
ONLY WITH THIS COUPON
BREAD DOUGH
Easy-Bake, white or brown
5 LOAVES **99¢**
Limit 5 Loaves per Coupon
Limit 1 Coupon per Family
Effective Jan. 28, 29, 30.

China Frees Soviet Held 27 Years

HONG KONG (AP) — A 65-year-old Soviet citizen, jailed in China for 27 years, walked into Hong Kong and freedom today with tears in his eyes, a U.S. Red Cross official said.

"I'm so happy to be here," he told **Wayne Brewer**, Tokyo-based regional director of the U.S. Red Cross, after crossing into Hong Kong.

The Red Cross said the Soviet citizen is known by two names, **Roman Ebbel** and **Roman Roman**.

Ebbel was working for a U.S. shipping company in Shanghai at the time of his arrest in 1952, Brewer said. The reasons for his arrest and subsequent imprisonment is not clear, Brewer added.

Hope Tops Travolta for Teens

people

LOS ANGELES — Even **Bob Hope** had trouble believing it when readers of Seventeen magazine said they admired him more than **John Travolta**.

"I thought they were putting me on when they told me the results," said Hope. "I mean, can you imagine me being more popular than John Travolta with teenaged girls? I can't even get my hips out of 'park.'"

Hope was named the most-admired male in a poll of the magazine's readers.

Following him in the top 10 were **Travolta**, **Robert Redford**, Burt Reynolds, **Bruce Jenner**, **Steve Martin**, **Barry Manilow**, **Kris Kristofferson**, **John Wayne** and **Alan Alda**.

The most-admired female was **Barbra Streisand**, followed by **Carol Burnett**, **Olivia Newton-John**, **Kate Jackson**, Cheryl Teigs, **Betty Ford**, **Mary Tyler Moore**, **Shirley Temple Black**, **Linda Ronstadt** and **Jacklyn Smith**.

TORONTO — At the tender age of 89, movie vamp **Mae West** has lost none of her ability to shock and outrage certain guardians of the public taste.

Two local radio stations have turned down $1,500 worth of advertising because they found a pair of classic double-entendres too risque for the air-waves.

The one-liners, in a 30-second radio spot advertising West's new film with **Tony Curtis** and **Dom DeLuise**, *Sextette*, are delivered in the movie queen's familiar hard-boiled style.

"Is that a gun in your pocket or are you just happy to see me?" she drawls huskily, followed by "I work at Paramount all day and Fox at night."

CORBY, England — **John Kenmuir**, 31, a Scotsman, Friday swallowed the regulation 1 ½ pounds of warm haggis in 74 seconds to defend his the world haggis eating title.

MONTREAL — **Clarence Campbell**, former president of the National Hockey League, was admitted to Montreal General Hospital on Friday because of a respiratory problem.

TRAFALGAR
FROM 8:30 NIGHTLY
IN THE
TOWER LOUNGE
RED LION
MOTOR INN 1-22

OPENING
FEB. 1st
OVERSEAS
AUTO PARTS
#203-3400 DOUGLAS ST.
(across from Woolco) 382-2114
● HONDA ● MAZDA ● DATSUN
● TOYOTA ● VOLKSWAGEN
PARTS, ACCESS., SPEED EQUIP.

PETER PATES SAYS:
INSULATED CHIMNEY
IN STOCK NO WAITING
SAVE $$$
6" FLU x 3 FT. $25.88
8" FLU x 3 FT. $33.88
6", 7", 8" Matte Black Pipe Too!
PATES SUPPLY LTD.
WAREHOUSE PRICES
master charge CHARGEX 3347 OAK ST. (Victoria) 388-6313
AND CASH TOO!
1-28

NOTHING'S MILDER
Medallion
Ultra Mild
25 King Size Cigarettes
Warning: Health and Welfare Canada advises that danger to health increases with amount smoked — avoid inhaling. Average per cigarette: King Size 1mg. tar 0.1mg nicotine



Game for anything

For the sporting life. Kates puts you into action-gear. Two zippy white/red/blue outfits that say go-power all the way! Pull-over this cotton, long sleeve V-neck. S,M,L. Then, pull-on a pair of cotton/polyester shorts. In white. Sizes 8 to 16. Top **20.00.** White shorts **10.00,** At Eaton's.

Go! Go! Go! In Kates cap sleeve T-shirt . An open V-neck design in cool and comfortable cotton. S,M,L. Pair-up your sporting look with these navy/red trimmed shorts. Cotton. Sizes: 8 to 16. Now you're ready, set - to go into action! Top **13.00.** Shorts **11.00.**

Sportswear, Floor of Fashion

Also available at or through Eaton's, Duncan

EATON'S

BUYLINE 388-4373. Store Hours: Monday, Tuesday, Saturday 9:30 a.m. to 5:30 p.m., Wednesday, Thursday, Friday 9:30 a.m. to 9:00 p.m.

Tonight: Clearing
Sunday: Late Cloud

Victoria Times

WEEKEND EDITION
30 cents

95th YEAR, No. 192 ★ ★ ★ VICTORIA, BRITISH COLUMBIA, SATURDAY, JANUARY 27, 1979 ★ ★ ★ 15 CENTS DAILY, 30 CENTS SATURDAY

Gunman Frees 12

TOKYO (UPI) — A tattooed gunman who killed four persons in an aborted bank robbery in Osaka and demanded $250,000 freed 12 hostages today, including one man who was riddled by shotgun fire and had his left ear chopped off.

Police said the gunman, identified as Akiyoshi Umekawa, 30, refused to give himself up despite appeals by his mother, Mrs. Shizuko Umekawa, 73.

He threatened earlier to kill the captives "one by one" unless his demands were met.

Umekawa, armed with a shotgun, tried to rob the Mitsubishi Bank's Kitabatake branch in Osaka.

He seized 37 hostages, including bank employees and customers, and shot and killed two bank clerks and two policemen. He still held 23 persons.

By nightfall the gunman had released eight customers and five bank officials, including two women and three wounded men. A pregnant woman customer was freed shortly after the attempted holdup on Friday and another woman escaped.

Welfare No Drawback

The B.C. government will allow welfare recipients to receive the free shares of the B.C. Resources Investment Corp. promised by Premier Bill Bennett, a government spokesman said Friday.

Current regulations limit assets allowed to be owned by people on welfare but these will be amended.

5 MILLION CHEER PONTIFF

Turbulent Talks Ahead for Pope



John McKay photo

YEAR OF THE RAM on the Chinese calendar starts at midnight tonight and Bessie Tang is ready for the magic moment. The celebration will continue 15 days and end with a Chinese lion dance parade in Chinatown on Feb. 11 at 1 p.m. See story on page 17.

MEXICO CITY (AP) — Pope John Paul II opens a Latin American bishops' conference today and some churchmen predict the meeting will be as rocky as the earthquakes that hit Mexico before his arrival.

"Those earthquakes may not have been as much a divine welcome of the Pope's first visit to Mexico as they were a presage of the problems he faces at the conference in Puebla," one prelate said Friday as the pontiff celebrated mass in Mexico City's Metropolitan Cathedral.

An estimated as five million cheering, waving, joyous Mexicans showered the Pope with adulation today as he travelled slowly by motorcade through the heart of the Mexico capital to the national shrine.

At one point, the Pope stopped the motorcade, stepped down from his open vehicle and mingled with the multitude, touching hands, blessing babies and acknowledging the roar of the adoring crowds.

The working sessions of the conference will be conducted in Puebla, 105 kilometres southeast of the capital, where the pontiff will travel Sunday.

Two years in the planning, the conference is billed as the most significant meeting of Latin American churchmen in a decade. It has drawn 250 prelates to plan the future of the church in the turbulent social and political life of Central and South America, home of almost half the world's 750 million Roman Catholics.

John Paul will celebrate mass at the Basilica and deliver a pastoral sermon setting the tone for the conference. It is expected to be his most important encyclical since becoming Pope last October.

Observers predict his toughest task will be to reconcile liberal prelates who want to involve the church more deeply in the social, political and economic problems facing Latin America, and conservatives who would restrict the church's role in sectarian affairs.

Liberals are expected to demand even-greater church involvement with the poor than they did at the last bishops' conference in Medellin, Colombia, in 1968. Observers say they may try to use the current 13-day meeting to push the church into more direct conflict with governments and even the church's own conservative community.

About 60 per cent of the 330 million Roman Catholics in South and Central America live in extreme poverty, and many of them are ruled by the authoritarian military governments that dominate the region.

The poor "have turned to the church as the only institution that can help them," said one prelate.

Mexico enforces sharp church-state separation, a legacy of an anti-clerical revolution in the last century. Since Mexico has no relations with the Vatican, the pope was welcomed unofficially as a "distinguished visitor."

Meat Checks Too Costly - Minister

Agriculture Minister Cyril Shelford said Friday province-wide meat inspection would hurt rather than help the B.C. livestock industry as a recent legislative report suggests.

The Select Standing Committee on Agriculture found filthy conditions in some of the smaller slaughterhouses outside the province's two inspection areas.

The researchers suggested that since large retailers buy only inspected meat, province-wide inspection would lead to more purchases of B.C. livestock.

But Shelford said the prohibitive cost of paying for federal inspectors in isolated areas would either drive the small slaughterhouses out of business or mean the farmer would receive even less for his products.

He said the small producers and slaughterhouses could not possibly break into the supermarket trade.

Safeway, for example, cuts all of its beef in Alberta. Even the B.C. cattle are shipped to Alberta for butchering for Safeway.

Shelford says in his long experience with the industry the small slaughterhouses in the uninspected areas cause no health problems.

He noted all meat inspection was turned over to the federal government in 1977. And it would be too costly to have a federal inspector pay regular visits to every farm or small slaughterhouse that butchered a handful of beef every week.

He said he's never seen any health hazards but if there are any specific companies not operating sanitary operations he would look into it.

"I would hate to see all the small ones get put out of business as a result of the cost of inspection," he said.

Province-wide inspection as the report recommends is a step in the wrong direction as far as the farmer is concerned as well, he added.

The minister said the farmer who takes his beef to be slaughtered sees what condition the slaughterhouse is in.

Shelford said he didn't expect farmers would patronize filthy slaughterhouses.

The legislature's study blamed unsanitary conditions it discovered in some interior meat plants on a lack of government inspection outside the Lower Mainland and Victoria.

Woman Killed In Crash

A city woman is dead and a man partially paralysed in hospital following a three-vehicle collision at Cook and Johnson Friday night.

Dead is Janice Campbell, 18, of 1146 Leonard, who was a passenger in a van driven by Ronald Cheeke, 17, of 1664 Burton.

Another passenger, Norman Liimatta, 18, of 1504 Oakland, is in Victoria General Hospital in stable condition, paralysed on his right side with spinal injuries.

A city police spokesman said the accident occurred at 10:41 p.m. as the van entered the intersection and was hit broadside by two cars.

He said the Campbell girl and two others, Leanna Jane, 17, of 2115 Lorne Terrace, and Kerry O'Gorman, 16, address unavailable, were riding in the back and were hurled to the street.

The latter two escaped injury but the Campbell girl was pinned between a lamp standard and the van. She died moments after police arrived.

Neither Cheeke nor the drivers of the other two vehicles, Christina Lambe, 18, of 5770 Old West Road, and Dawn Miller, 21, of 2079 Crescent, were hurt.

A sixth passenger in the van, Tracy Stavdal, 16, of 2106 Marne, also escaped injury.

The traffic fatality was the first in the city this year but the fourth in the Greater Victoria.

Court Overturns Essay Order

VANCOUVER (CP) — The British Columbia Supreme Court has ruled that the B.C. Police Commission cannot order a police constable to write a 2,000-word essay on the care and handling of prisoners.

Constable Leslie Mitchell of the Matsqui municipal force was reprimanded and given the essay assignment after a prisoner suffered a broken jaw while he was being processed into jail.

Mr. Justice K. E. Meredeth ruled Thursday that the commission exceeded its power because it ordered the constable to pass the essay through superior officers to the commission.

"There is a hint here that Constable Mitchell is not the only person against whom the discipline is directed," he said. "I suspect that in this case the commission is looking less for a 2,000-word essay than an apology from Constable Mitchell."

The judge said the forced apology was the only way the commission thought Mitchell and others could be taught the lesson, but added he thinks it would do little to educate Mitchell or others who might read it.

Geoffry Mortimer, commission chairman, said the judge has done the commission a favor by clarifying the Police Act.

"Policemen now know that the commission can't give unfair discipline," he said.

"Although I don't think the order was unfair, I can see now that it might have been possible for some vindictive commissioner to hand down very punitive penalties without this definition of our power."



SUDDEN heart attack took life of former U.S. vice-president Nelson Rockefeller, 70, Friday night. Story and picture on Page 3.

Alberni Socred Used Pull for Grant: Dailly

A Port Alberni woman used her political connections to get a grant from the provincial lottery fund, Eileen Dailly, New Democratic MLA for Burnaby North, charged Friday.

Dailly said the approval of an application for a $9,875 grant submitted by Port Alberni Social Credit Association executive member and radio openline hostess Paula Anderson is another example of the government using the lottery funds for partisan political purposes.

Anderson, in a letter dated Nov. 20 to Grace McCarthy, then provincial secretary, appealed for the funds to buy a 15-passenger van for the Port Alberni Islander Blues, an intermediate B hockey club.

"As a member of the Social Credit constituency executive I would ask that you consider this request for funding as I believe that this is the type of help that wins community support," Anderson said in her letter.

She ended by offering the services of her open line radio show to "help in any way giving public information about your department."

Dailly said she had hoped when Hugh Curtis was appointed provincial secretary the disbursement of lottery funds would not be tainted with partisan politics.

"But events of the past few weeks suggest that Mr. Curtis has chosen to continue the questionable practice of using the funds to help Social Credit candidates at the expense of the Opposition," she said.

Dailly said Curtis has misled the public by suggesting all members of the legislature have been advised of the procedures for seeking lottery fund grants.

"While I have no doubt that the members of Mr. Curtis' party have been advised, other members of the legislature have been led on merry chases when they have sought information," she said.

"Social Credit MLAs are allowed to waltz into the provincial secretary's office anytime they want and leave with grants for footbridges, parking lots and breakwaters."

Curtis was unavailable for comment today.



Millions Demand Khomeini Return

TEHRAN (UPI) — Millions of Iranians marched through Iranian cities today to demand the immediate return of religious leader Ayatollah Ruhollah Khomeini. But Premier Shahpour Bakhtiar insisted Khomeini delay his arrival and hinted at an assassination threat.

In the pro-Khomeini demonstrations at least 11 persons were shot dead in the cities of Abadan and Gorgan and scores were wounded but the largest march in Tehran involving more than one million protesters passed peacefully with the army withdrawing most of its troops from the capital to avoid confrontation.

Bakhtiar hinted the ayatollah could face an assassination threat on his return from exile in Paris — especially if government preparations were not complete — when the premier said Khomeini had enemies in Iran and he could not arrive here "just as an ordinary passenger."

In Paris, Khomeini postponed his expected departure because of what Bakhtiar's opponents called the "Friday Massacre" of pro-Khomeini demonstrators by government security forces. At least 28 persons were reported killed Friday and scores wounded.

Airline sources said they had been told the government was prepared to keep Tehran's international airport closed to block Khomeini's return unless the ayatollah reached a compromise with Bakhtiar on the country's future. The airport had been scheduled to reopen Sunday after being closed three days ago by martial law authorities.

In his first public explanation of recent developments in Iran, Bakhtiar told the nation in a broadcast interview that Khomeini, who has been trying to return from 15 years of exile to establish an Islamic state here, can only return at the pleasure of his government.

"In this turbulent situation while irresponsible elements are active, the entry and presence of his eminence should be according to a program," Bakhtiar said in the interview.

In a letter to Khomeini earlier this week Bakhtiar urged him to delay his return by at least three weeks to allow the government to complete preparations for a "proper welcome."

Khomeini rejected Bakhtiar's suggestion although aides in Paris said he had again delayed his departure from tonight to Sunday night.

ON THE INSIDE

Back on the Rails

Britain's 27,000 locomotive drivers have agreed to halt a series of crippling 24-hour walkouts in return for immediate hearings on their pay demands. Page 2

Discrimination Probe

The provincial government will set up a board of inquiry to deal with complaints that a Vancouver discotheque discriminates against blacks. Page 6.

Geese Reprieved

Greenpeace has won a guarantee from federal wildlife officials that none of Penticton's troublesome Canada geese will be shot. Page 8.

Vancouver Man Wanted

A Vancouver man suspected by Palestinian guerrillas of helping assassinate a PLO official has told the Canadian external affairs department he was not involved. Page 12.

Modest Pay Hike for MLAs

B.C.'s lawmakers who have been griping about their pay envelopes for some time probably will have something to smile about soon. Page 13.

Test-Tube Scotch Next?

Now that the world has test-tube babies, a researcher in England is experimenting with another of life's mysteries — test-tube scotch. Page 35.

Executives Jailed

Two executives connected with a large Montreal shipping company have been jailed in Belgium in connection with an alleged fraud of "enormous" proportions. Page 39.

INDEX

Births	40	Family	29-32
Chess	35	Finance	10, 11
Church	22, 23	Gardening	32
Classified	40-54	Sports	18-21
Comics	34	Theatre	36-38
Deaths	54	Travel	25-27

BARRY BOWMAN
WANTS YOU!
JOIN THE VICTORIA AIRFORCE TODAY
CFAX 1070

SECOND FRONT PAGE

VICTORIA, BRITISH COLUMBIA, SATURDAY, JANUARY 27, 1979, PAGE 13

Modest Pay Boost Due for Grumbling MLAs

New Regulations Expected to Give Them Regular Increases Tied to Cost of Living

By PAUL NICHOLSON
Times Staff

B.C.'s MLAs who haven't had a pay raise in almost seven years — and are starting to grumble about it — can probably look forward to a modest increase this spring.

And from then on, it is likely they will get regular annual raises tied to the Consumer Price Index or another inflationary guide, the current practice in most other provinces.

MLAs receive a salary of $16,000 plus an additional $8,000 tax-free expense money for travel to and from their ridings and to live in Victoria during the session.

By the end of February the Judge Lawrence Eckardt year-long Royal Commission on Electoral Reform will release a five or six-volume report recommending broad changes in the provincial electoral system.

As well as a complete overhaul of the antiquated Provincial Elections Act, the report will revamp the regulations covering MLAs salaries, expenses and pensions.

And while B.C. legislators have generally fallen behind their counterparts in other provinces, Eckardt is, in the words of one of his chief researchers, being very frugal.

"The judge is observing the other provinces, but being terribly mindful of the public purse," said Dale Mearns, a researcher on Eckardt's staff.

But there seems to be little doubt that Eckardt will recommend some kind of bump in pay with regular follow-ups for the members.

In contrast to B.C.'s MLAs' salaries and expense money, Ontario and Quebec members of provincial parliament are better paid and received more lucrative expense allowances.

Ontario MPPs receive $21,000 annually plus $7,500 tax-free expense money. And depending on the location and size of their riding, qualify for up to $2,500 more for charter aircraft. The members also get 12 cents per kilometre gas mileage.

In Quebec, members of the National Assembly receive about $29,500 annually, and again depending on the size and location of their riding can qualify for up to $5,000 travel funds.

(Premier Rene Levesque receives his MNA wage on top of his $41,700 premier's salary bringing his annual income to more than $78,000, almost $25,000 a year more than Premier Bennett.)

In B.C.'s sprawling north, the lack of travel funding has led some members to claim they lose money by being elected to the legislature.

Jack Kempf, the Socred from the remote northern Omineca riding, filed a brief to Eckardt recommending expense allowances be increased by $6,000 a year.

Kempf says he spends between $2,000 and $3,000 over the existing allowance servicing his riding, and on top of that, the rough northern roads wear out a car every two years. And to get to some of the isolated spots, he has to rent a float plane at $185 an hour.

MLAs from around Victoria receive the same expense money, although they have but one residence to maintain and could service their riding by city bus.

A more equitable distributions is a certain recommendation in the pending report.

The Eckardt report, which will also covers such areas as alternate voting methods, voters' eligibility requirements, whether small parties should be granted full party status, guidelines covering the collection and expenditure of campaign funds and whether they should be tax deductible, will be ready for the spring session of the legislature.

That would give the legislature time to adopt changes before the next general election if it finds itself in agreement with the 72-year-old former provincial court judge's recommendations.

Last session Eckardt produced an interim report on constituency boundary changes which the Socred government adopted in its entirety, despite protests from the NDP the new boundaries favor Socred candidates.

The bill added two seats to the existing 55 although a number of ridings held by the NDP were wiped out in the process.

The Royal Commission held 44 pubic hearings and received 187 written briefs and 332 oral submission.

Then members of the research team travelled Canada, analysing salaries and expenses paid other politicians, attending electoral conferences and studying latest electoral changes initiated by other governments including the recent amendments to the national guidelines.

Every Wednesday the research team huddled with Eckardt pouring over latest information as draft reports slowly emerged.

Other than the rewrite of the Provincial Elections Act, the final draft reports are in Eckardt's hands for last-minute changes.

But the revamping of the Elections Act is proving to be an Herculean task for Col. Clive Rippon, the one-time air force pilot and lawyer with the Canadian Forces Judge Advocate General's department in Esquimalt who was enticed out of retirement by Eckardt to lend his legal expertise.

Rippon may be wishing he'd stayed retired.

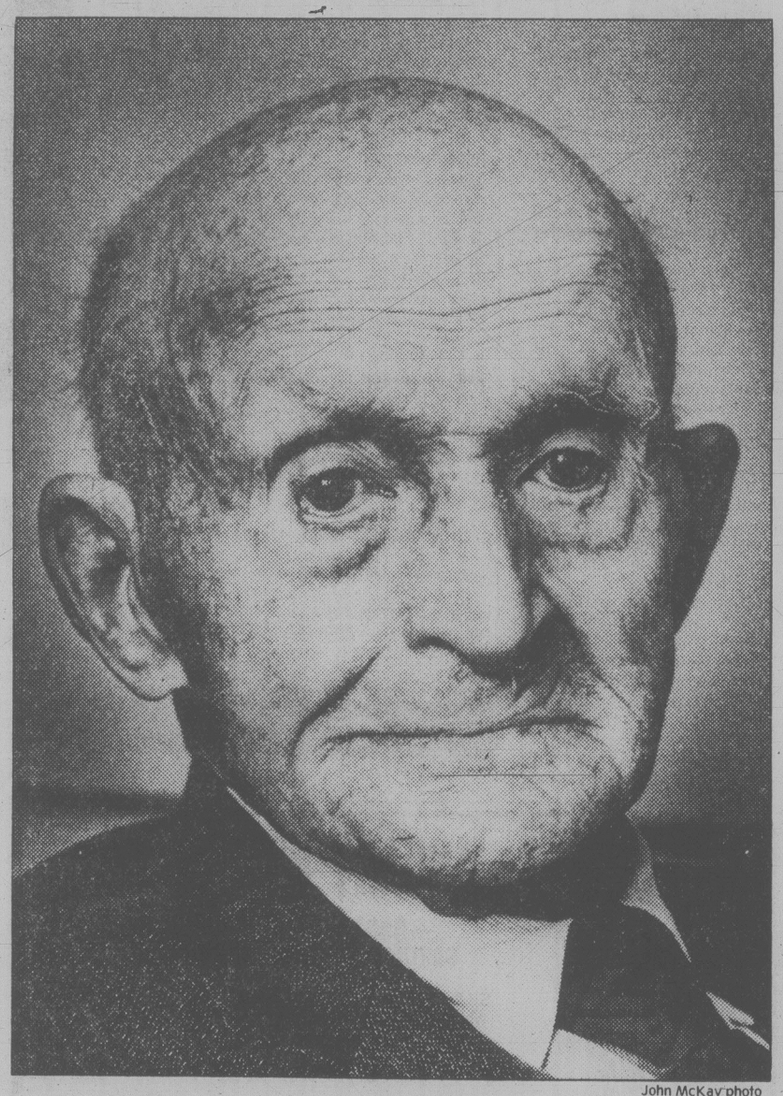
His is the first extensive review in 25 years of the long, complex act which was originally written at the time of B.C.'s entry into Confederation in 1871 and amended piece-meal every four or five years since then into the patchwork bill it is today.

The new act will recommend that B.C. follow Ottawa and most of the other provinces and end voting eligibility for British subjects after only a year's residency in Canada.

If the act becomes law, only Canadian citizens who have lived in B.C. for six months prior to an election will be allowed to vote.

Eckardt is also looking into the preferential ballot where voters make a second and third choice in case one candidate doesn't emerge as a clear victor.

This was used in B.C. in the early 50s and generally led to confusion although it is supposed to be the truest form of democratic election.



John McKay photo

100-year-old Joe Hill has spent more than 40 winters here even though he's from the 'banana belt' of the Prairies

Mumbo-Jumbo, Bafflegab To Be Bounced by Bawlf

B.C.'s civil servants must make themselves easily understood and get correspondence out in jig time under a new policy outlined Friday by Deregulation Minister Sam Bawlf.

His target is the bureaucrat who mumbles when in doubt and obscures the meaning of regulations in bureaucratese.

"My investigation of complaints and concerns expressed by the public indicates that many people are experiencing unnecessary delays, buck-passing and unexplained requirements and action by bureaucracy," said Bawlf.

A policy of his ministry, set up in a cabinet shuffle last month, says all communication, instruction and notices concerning the application of a regulation will be in plain language and replies sent within a time specified by the minister or by law.

The new policy soon will be posted in every government office in the province.

"Regulations are too often written by the legal profession with the legal profession in mind," Bawlf said.

"You give a lawyer a regulation to write, and he'll use a $10 word where he needs a 50-cent word. We've got to get back to basics."

In efforts to cut down on the buck-passing, Bawlf said officials with authority to act or decide under any regulation will be clearly designated.

"There is no question that governments generally in this country are handling too much paper and requiring too much information from individuals," the minister said.

Under the policy, government and officials will only request information required by law.

"I have found instances where overzealous agencies are asking all sorts of questions which are beyond their immediate authority in law. They have just become enamored with collecting more and more information from people."

Bawlf said a small business probably has to fill out as many forms as a large corporation but usually has little income to offset that expense overhead and his ministry is examining that area.

The minister outlined his policy which says every person is entitled to fair, just and reasonable consideration in the application of any regulation; a clear explanation of procedures to be followed; a clear statement of reason and any right of appeal.

He said all officials and agencies have been asked to co-ordinate their activities to minimize public inconvenience.

Bawlf said he will soon eliminate about 80 obsolete pieces of legislation.

He admitted it won't be easy to clean up the fuzzy language used by some veteran civil servants but says he is determined.

"People have a basic right to be able to understand regulations and there is no earthly reason why they can't be writing in understandable language."

He said all government agencies will be instructed to review their practices and dealings with the public to make sure they are complying with the new policy.

Girls Injured In Car Crash

Two 16-year-old girls were injured early today when a car smashed into three parked cars in the 3800-block Quadra.

Lisa East, address unavailable, is in fairly good condition in Royal Jubilee Hospital recovering from a concussion and head cuts, Saanich police said.

Victoria Gerrand, whose address also was unavailable, was treated for cuts to her face and released.

They were passengers in a car driven by Paul Tatters, 20, of 2169 Trans-Canada Highway.

ASK THE TIMES

Q. Could you tell me the address of Jack Munro, the IWA leader. B.L.

A. IWA Western Canadian Regional Council No. 1, 2859 Commercial, Vancouver.

Seer Out on Limb On Sick Tree Vibes

By PAUL MOSS
Times Staff

British psychic Simon Alexander would like to see at least a one-day seminar on clairvoyance included in the training program of all police personnel.

If that achieved nothing else, he says, it might save the officers concerned some embarrassment if they ever had to call in a clairvoyant to help them solve a murder case or find a multiple rapist.

Alexander, who will give Victorians a demonstration of his talents at The Empress on Thursday, has worked with a number of police departments including Britain's New Scotland Yard.

But wherever he goes offering his free services to fight crime he comes up against rather sheepish, embarrassed-looking police officers.

One English bobby even booked a private consultation wearing a "civvy" raincoat.

"But his thick blue trousers and great big boots were a dead giveaway," the psychic recalled.

Alexander, 35, a supremely self-assured, nattily-dressed person with a definite showbiz flair, has had his own television talk show in Britain, a syndicated radio show and newspaper column.

In addition to helping police — he claims his sensitivity to vibrations helped track down a notorious criminal called the Cambridge Rapist — he is retained as a consultant by various business groups.

He claims an 87 per cent accuracy rate, including such notable highlights as the exact day of the Richard Burton-Liz Taylor breakup, a romance between Liza Minelli and Peter Sellers, and the date of Richard Nixon's resignation.



ALEXANDER
. . . image flashed

Does Victoria give off any vibes?

"An image of trees dying flashed into my mind. I think you may have a disease of some kind which will kill off a lot of trees."

Among his other Canadian predictions: Joe Clark will narrowly oust Pierre Trudeau in a late winter election, and a sex scandal involving important public figures will rock Ottawa.

Alexander's show in the Crystal Ballroom at The Empress starts at 8 p.m. Thursday.

He Knows Way to Real Banana Belt



max low

While the sun, though watery, peeps through and we harbor thoughts of spring, our neighbors not too far to the east are still harboring two or three feet of snow in their yards.

Take Estevan. Now there's a place some proud Saskatchewan folk will tell you is on the "banana belt of the Prairies."

But Joseph Hill doesn't believe it and neither does his daughter Vera.

And Joe should know because he has farmed near there since the turn of the century and has been escaping the snow by wintering in Victoria for more than 40 years, the last 34 of them in a row.

"They say it's mild back home but it's often around minus 15 to minus 20 and it can get down to 45 below in a severe winter," says Vera Hill.

And so, rather than stay around and risk getting caught in a severe one, Joe Hill started coming west for the winters, at first with his wife Caroline and after she died with his daughter, in 1928. He has been in Victoria each winter since 1945 but every March 1 packs up and heads back to the farm.

"For many years we stayed at the Douglas Hotel and at that time there were 30 or 40 people who came out from the Prairies each winter," says Vera. "It was like a big happy family."

Last winter and again this time the Hills have stayed at the Yates Hotel, though Vera says they miss the crowd that used to come to the Douglas.

"Of course, they didn't all live as long as my Dad," she adds.

She's right. For Joe Hill is 100. He was born on Nov. 19, 1878, at historic old Moortown Farm in the village of Knowstone in North Devon.

"That was Lorna Doone country," he relates as he sits in his hotel room reminiscing about his school days and the time he sold his prized Exmoor pony so he'd have enough money to come to Canada.

That was 1898. He'd decided he wanted to homestead and found his ideal piece of land in Canada but right near the border with the U.S. close to the twin towns of Portal in North Dakota and North Portal in Saskatchewan.

"Our town was in Ripley's *Believe It Or Not* because at one time it had the only international golf course in the world," says Vera. "On the first hole you teed off in North Dakota and sank your putt in Saskatchewan!"

That feat was less tricky, though, than Joe Hill getting his permit to homestead. When he got to the land registry office he was told that, at 19, he was too young.

"But the man there said he'd see I got that land when I was 21," Joe says. "And on my birthday there I was on the doorstep of the registry office and I was the proud owner of a quarter section."

Those first 160 acres have been added to over the years and today the Hill farm has 800 acres of cultivated land and 400 acres of pasture where shorthorn cattle and Yorkshire pigs are raised. But Joe is still on the same spot that he first chose to homestead.

He has worked hard all his life, says his daughter, remembering how they had to depend on horses for power.

"We had to raise our own colts and break them in so we'd have good harness horses," she says. "And there's more work to that than tractors."

Even today Joe finds it hard to give up work and when it's fine you'll find him out there in the garden, though Vera says his eyesight is failing and she fears he whips out more carrots than weeds.

But why all these years has this hardy farmer made the trek — at first by train, then by bus and more recently by plane — to Victoria each winter and back each spring? Why not just retire here like so many do?

The answer is simple.

"He just likes being around the farm in the summertime," Vera says. "We don't care for the city in the summer. On the farm there are lots of lovely trees and Dad likes to sit in the sun."

"Besides, you can't keep me away from the pigpen when the pigs are making money," Joe adds with a chuckle.

And will he keep on coming west?

"Well, I'm a little over 100, you know," he says. "And I can't expect to be tramping up and down the old railway or the flying field forever . . .

". . . But, yes I'll be back next winter, God willing."

HOLMES TO HEAD HEART CAMPAIGN

George F. Holmes has been named local chairman of the B.C. Heart Foundation's fund campaign in February.

In announcing the 14-day residential canvass Feb. 14-28, the B.C. Telephone customer service manager for Vancouver Island said the their available time during the two-week drive.

The foundation has set a V.I. objective of $250,000. The provincial target is $1.35 million.

Last year in Victoria alone, the foundation said, cardiovascular disease caused 719 deaths. Provincially, strokes and heart disease claimed 43 per cent of all deaths.

Greater Victoria target is $200,000.

"Heart disease affects one out of four of the adult population and we need continuing support for education and research programs," he said.

Some 1,500 volunteers, some making it a family affair, will canvass the city in

More than $700,000 was allotted to B.C. heart research in 1978, and this year the commitment is raised to $1.17 million, some of which will go to Royal Jubilee Hospital where research is being done by Dr. Richard T. Brownlee.



Modest Pay Boost Due for Grumbling MLAs

New Regulations Expected to Give Them Regular Increases Tied to Cost of Living

By PAUL NICHOLSON
Times Staff

B.C.'s MLAs who haven't had a pay raise in almost seven years — and are starting to grumble about it — can probably look forward to a modest increase this spring.

And from then on, it is likely they will get regular annual raises tied to the Consumer Price Index or another inflationary guide, the current practice in most other provinces.

MLAs receive a salary of $16,000 plus an additional $8,000 tax-free expense money for travel to and from their ridings and to live in Victoria during the session.

By the end of February the Judge Lawrence Eckardt year-long Royal Commission on Electoral Reform will release a five or six-volume report recommending broad changes in the provincial electoral system.

As well as a complete overhaul of the antiquated Provincial Elections Act, the report will revamp the regulations covering MLAs salaries, expenses and pensions.

And while B.C. legislators have generally fallen behind their counterparts in other provinces, Eckardt is, in the words of one of his chief researchers, being very frugal.

"The judge is observing the other provinces, but being terribly mindful of the public purse," said Dale Mearns, a researcher on Eckardt's staff.

But there seems to be little doubt that Eckardt will recommend some kind of bump in pay with regular follow-ups for the members.

In contrast to B.C.'s MLAs' salaries and expense money, Ontario and Quebec members of provincial parliament are better paid and received more lucrative expense allowances.

Ontario MPPs receive $21,000 annually plus $7,500 tax-free expense money. And depending on the location and size of their riding, qualify for up to $2,500 more for charter aircraft. The members also get 12 cents per kilometre gas mileage.

In Quebec, members of the National Assembly receive about $29,500 annually, and again depending on the size and location of their riding can qualify for up to $5,000 travel funds.

(Premier Rene Levesque receives his MNA wage on top of his $41,700 premier's salary bringing his annual income to more than $78,000; almost $25,000 a year more than Premier Bennett.)

In B.C.'s sprawling north, the lack of travel funding has led some members to claim they lose money by being elected to the legislature.

Jack Kempf, the Socred from the remote northern Omineca riding, filed a brief to Eckardt recommending expense allowances be increased by $6,000 a year.

Kempf says he spends between $2,000 and $3,000 over the existing allowance servicing his riding, and on top of that, the rough northern roads wear out a car every two years. And to get to some of the isolated spots, he has to rent a float plane at $185 an hour.

MLAs from around Victoria receive the same expense money, although they have but one residence to maintain and could service their riding by city bus.

A more equitable distribution is a certain recommendation in the pending report.

The Eckardt report, which will also covers such areas as alternate voting methods, voters' eligibility requirements, whether small parties should be granted full party status, guidelines covering the collection and expenditure of campaign funds and whether they should be tax deductible, will be ready for the spring session of the legislature.

That would give the legislature time to adopt changes before the next general election if it finds itself in agreement with the 72-year-old former provincial court judge's recommendations.

Last session Eckardt produced an interim report on constituency boundary changes which the Socred government adopted in its entirety, despite protests from the NDP the new boundaries favor Socred candidates.

The bill added two seats to the existing 55 although a number of ridings held by the NDP were wiped out in the process.

The Royal Commission held 44 pubic hearings and received 187 written briefs and 332 oral submission.

Then members of the research team travelled Canada, analysing salaries and expenses paid other politicians, attending electoral conferences and studying latest electoral changes initiated by other governments including the recent amendments to the national guidelines.

Every Wednesday the research team huddled with Eckardt pouring over latest information as draft reports slowly emerged.

Other than the rewrite of the Provincial Elections Act, the final draft reports are in Eckardt's hands for last-minute changes.

But the revamping of the Elections Act is proving to be an Herculean task for Col. Clive Rippon, the one-time air force pilot and lawyer with the Canadian Forces Judge Advocate General's department in Esquimalt who was enticed out of retirement by Eckardt to lend his legal expertise.

Rippon may be wishing he'd stayed retired.

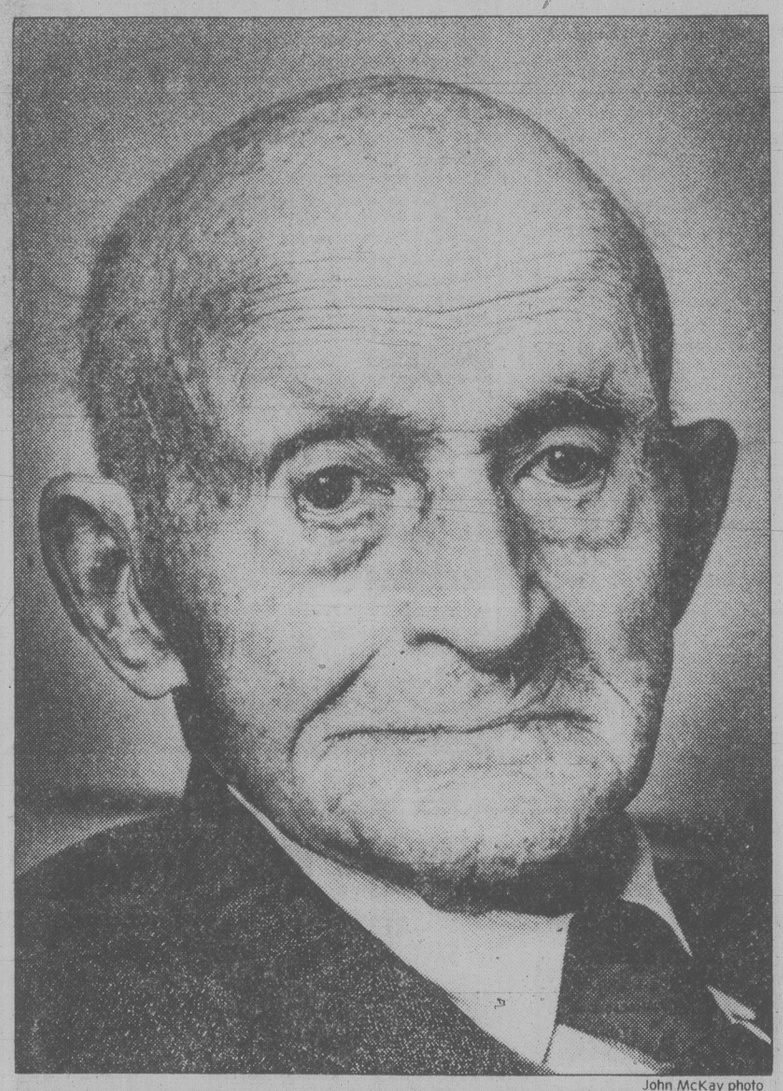
His is the first extensive review in 25 years of the long, complex act which was originally written at the time of B.C.'s entry into Confederation in 1871 and amended piece-meal every four or five years since then into the patchwork bill it is today.

The new act will recommend that B.C. follow Ottawa and most of the other provinces and end voting eligibility for British subjects after only a year's residency in Canada.

If the act becomes law, only Canadian citizens who have lived in B.C. for six months prior to an election will be allowed to vote.

Eckardt is also looking into the preferential ballot where voters make a second and third choice in case one candidate doesn't emerge as a clear victor.

This was used in B.C. in the early 50s and generally led to confusion although it is supposed to be the truest form of democratic election.



John McKay photo

100-year-old Joe Hill has spent more than 40 winters here even though he's from the 'banana belt' of the Prairies

Mumbo-Jumbo, Bafflegab To Be Bounced by Bawlf

B.C.'s civil servants must make themselves easily understood and get correspondence out in jig time under a new policy outlined Friday by Deregulation Minister Sam Bawlf.

His target is the bureaucrat who mumbles when in doubt and obscures the meaning of regulations in bureaucratese.

"My investigation of complaints and concerns expressed by the public indicates that many people are experiencing unnecessary delays, buck-passing and unexplained requirements and action by bureaucracy," said Bawlf.

A policy of his ministry, set up in a cabinet shuffle last month, says all communication, instruction and notices concerning the application of a regulation will be in plain language and replies sent within a time specified by the minister or by law.

The new policy soon will be posted in every government office in the province.

"Regulations are too often written by the legal profession with the legal profession in mind," Bawlf said.

"You give a lawyer a regulation to write, and he'll use a $10 word where he needs a 50-cent word. We've got to get back to basics."

In efforts to cut down on the buck-passing, Bawlf said officials with authority to act or decide under any regulation will be clearly designated.

"There is no question that governments generally in this country are handling too much paper and requiring too much information from individuals," the minister said.

Under the policy, government and officials will only request information required by law.

"I have found instances where overzealous agencies are asking all sorts of questions which are beyond their immediate authority in law. They have just become enamored with collecting more and more information from people."

Bawlf said a small business probably has to fill out as many forms as a large corporation but usually has little income to offset that expense overhead and his ministry is examining that area.

The minister outlined his policy which says every person is entitled to fair, just and reasonable consideration in the application of any regulation; a clear explanation of procedures to be followed; a clear statement of reason and any right of appeal.

He said all officials and agencies have been asked to co-ordinate their activities to minimize public inconvenience.

Bawlf said he will soon eliminate about 80 obsolete pieces of legislation.

He admitted it won't be easy to clean up the fuzzy language used by some veteran civil servants but says he is determined.

"People have a basic right to be able to understand regulations and there is no earthly reason why they can't be writing in understandable language."

He said all government agencies will be instructed to review their practices and dealings with the public to make sure they are complying with the new policy.

Girls Injured In Car Crash

Two 16-year-old girls were injured early today when a car smashed into three parked cars in the 3800-block Quadra.

Lisa East, address unavailable, is in fairly good condition in Royal Jubilee Hospital recovering from a concussion and head cuts, Saanich police said.

Victoria Gerrand, whose address also was unavailable, was treated for cuts to her face and released.

They were passengers in a car driven by Paul Tatters, 20, of 2169 Trans-Canada Highway.

ASK THE TIMES

Q. Could you tell me the address of Jack Munro, the IWA leader. B.L.

A. IWA Western Canadian Regional Council No. 1, 2859 Commercial, Vancouver.

Seer Out on Limb On Sick Tree Vibes

By PAUL MOSS
Times Staff

British psychic Simon Alexander would like to see at least a one-day seminar on clairvoyance included in the training program of all police personnel.

If that achieved nothing else, he says, it might save the officers concerned some embarrassment if they ever had to call in a clairvoyant to help them solve a murder case or find a multiple rapist.

Alexander, who will give Victorians a demonstration of his talents at The Empress on Thursday, has worked with a number of police departments including Britain's New Scotland Yard.

But wherever he goes offering his free services to fight crime he comes up against rather sheepish, embarrassed-looking police officers.

One English bobby even booked a private consultation wearing a "civvy" raincoat.

"But his thick blue trousers and great big boots were a dead giveaway," the psychic recalled.

Alexander, 35, a supremely self-assured, nattily-dressed person with a definite showbiz flair, has had his own television talk show in Britain, a syndicated radio show and newspaper column.

In addition to helping police — he claims his sensitivity to vibrations helped track down a notorious criminal called the Cambridge Rapist — he is retained as a consultant by various business groups.

He claims an 87 per cent accuracy rate, including such notable highlights as the exact day of the Richard Burton-Liz Taylor breakup, a romance between Liza Minelli and Peter Sellers, and the date of Richard Nixon's resignation.



ALEXANDER
. . . image flashed

Does Victoria give off any vibes?

"An image of trees dying flashed into my mind. I think you may have a disease of some kind which will kill off a lot of trees."

Among his other Canadian predictions: Joe Clark will narrowly oust Pierre Trudeau in a late winter election, and a sex scandal involving important public figures will rock Ottawa.

Alexander's show in the Crystal Ballroom at The Empress starts at 8 p.m. Thursday.

He Knows Way to Real Banana Belt

max low

While the sun, though watery, peeps through and we harbor thoughts of spring, our neighbors not too far to the east are still harboring two or three feet of snow in their yards.

Take Estevan. Now there's a place some proud Saskatchewan folk will tell you is on the "banana belt of the Prairies."

But Joseph Hill doesn't believe it and neither does his daughter Vera.

And Joe should know because he has farmed near there since the turn of the century and has been escaping the snow by wintering in Victoria for more than 40 years, the last 34 of them in a row.

"They say it's mild back home but it's often around minus 15 to minus 20 and it can get down to 45 below in a severe winter," says Vera Hill.

And so, rather than stay around and risk getting caught in a severe one, Joe Hill started coming west for the winters, at first with his wife Caroline and after she died with his daughter, in 1928. He has been in Victoria each winter since 1945 but every March 1 packs up and heads back to the farm.

"For many years we stayed at the Douglas Hotel and at that time there were 30 or 40 people who came out from the Prairies each winter," says Vera. "It was like a big happy family."

Last winter and again this time the Hills have stayed at the Yates Hotel, though Vera says they miss the crowd that used to come to the Douglas.

"Of course, they didn't all live as long as my Dad," she adds.

She's right. For Joe Hill is 100. He was born on Nov. 19, 1878, at historic old Moortown Farm in the village of Knowstone in North Devon.

"That was Lorna Doone country," he relates as he sits in his hotel room reminiscing about his school days and the time he sold his prized Exmoor pony so he'd have enough money to come to Canada.

That was 1898. He'd decided he wanted to homestead and found his ideal piece of land in Canada but right near the border with the U.S. close to the twin towns of Portal in North Dakota and North Portal in Saskatchewan.

"Our town was in Ripley's *Believe It Or Not* because at one time it had the only international golf course in the world," says Vera. "On the first hole you teed off in North Dakota and sank your putt in Saskatchewan!"

That feat was less tricky, though, than Joe Hill getting his permit to homestead. When he got to the land registry office he was told that, at 19, he was too young.

"But the man there said he'd see I got that land when I was 21," Joe says. "And on my birthday there I was on the doorstep of the registry office and I was the proud owner of a quarter section."

Those first 160 acres have been added to over the years and today the Hill farm has 800 acres of cultivated land and 400 acres of pasture where shorthorn cattle and Yorkshire pigs are raised. But Joe is still on the same spot that he first chose to homestead.

He has worked hard all his life, says his daughter, remembering how they had to depend on horses for power.

"We had to raise our own colts and break them in so we'd have good harness horses," she says. "And there's more work to that than tractors."

Even today Joe finds it hard to give up work and when it's fine you'll find him out there in the garden, though Vera says his eyesight is failing and she fears he whips out more carrots than weeds.

But why all these years has this hardy farmer made the trek — at first by train, then by bus and more recently by plane — to Victoria each winter and back each spring? Why not just retire here like so many do?

The answer is simple.

"He just likes being around the farm in the summertime," Vera says. "We don't care for the city in the summer. On the farm there are lots of lovely trees and Dad likes to sit in the sun."

"Besides, you can't keep me away from the pigpen when the pigs are making money," Joe adds with a chuckle.

And will he keep on coming west?

"Well, I'm a little over 100, you know," he says. "And I can't expect to be tramping up and down the old railway or the flying field forever . . .

". . . But, yes I'll be back next winter, God willing."

HOLMES TO HEAD HEART CAMPAIGN

George F. Holmes has been named local chairman of the B.C. Heart Foundation's fund campaign in February.

In announcing the 14-day residential canvass Feb. 14-28, the B.C. Telephone customer service manager for Vancouver Island said the Greater Victoria target is $200,000.

"Heart disease affects one out of four of the adult population and we need continuing support for education and research programs," he said.

Some 1,500 volunteers, some making it a family affair, will canvass the city in their available time during the two-week drive.

The foundation has set a V.I. objective of $250,000. The provincial target is $1.35 million.

Last year in Victoria alone, the foundation said, cardiovascular disease caused 719 deaths. Provincially, strokes and heart disease claimed 43 per cent of all deaths.

More than $700,000 was allotted to B.C. heart research in 1978, and this year the commitment is raised to $1.17 million, some of which will go to Royal Jubilee Hospital where research is being done by Dr. Richard T. Brownlee.